



US008791068B2

(12) **United States Patent**
Martin et al.

(10) **Patent No.:** **US 8,791,068 B2**
(45) **Date of Patent:** ***Jul. 29, 2014**

(54) **CONTROL OF GROWTH AND REPAIR OF GASTRO-INTESTINAL TISSUES BY GASTROKINES AND INHIBITORS**

(75) Inventors: **Terence E. Martin**, Chicago, IL (US); **F. Gary Toback**, Chicago, IL (US); **Margaret Walsh-Reitz**, River Forest, IL (US)

(73) Assignee: **The University of Chicago**, Chicago, IL (US)

(*) Notice: Subject to any disclaimer, the term of this patent is extended or adjusted under 35 U.S.C. 154(b) by 0 days.

This patent is subject to a terminal disclaimer.

(21) Appl. No.: **13/599,417**

(22) Filed: **Aug. 30, 2012**

(65) **Prior Publication Data**

US 2013/0086701 A1 Apr. 4, 2013

Related U.S. Application Data

(63) Continuation of application No. 10/473,571, filed as application No. PCT/US02/09885 on Mar. 29, 2002, now Pat. No. 8,278,269, and a continuation-in-part of application No. 09/821,726, filed on Mar. 29, 2001, now Pat. No. 6,734,289.

(51) **Int. Cl.**
A61K 38/16 (2006.01)

(52) **U.S. Cl.**
USPC **514/7.6**

(58) **Field of Classification Search**
None
See application file for complete search history.

(56) **References Cited**

U.S. PATENT DOCUMENTS

5,102,870	A	4/1992	Florine et al.
5,135,856	A	8/1992	Toback et al.
5,476,922	A	12/1995	Toback et al.
5,644,026	A	7/1997	Yamaguchi et al.
6,670,119	B1	12/2003	Yoshikawa et al.
6,734,289	B2	5/2004	Martin et al.
6,913,919	B2	7/2005	Botstein et al.
7,629,317	B2	12/2009	Toback et al.
8,017,576	B2	9/2011	Toback

FOREIGN PATENT DOCUMENTS

EP	0972830	1/2000
JP	03-128330	5/1991
JP	08-231413	9/1996
WO	WO 96/32960	10/1996
WO	WO 98/37187 A1	8/1998
WO	WO 99/07840 A1	2/1999
WO	WO 00/00610	1/2000
WO	WO 00/43781 A2	7/2000
WO	WO 00/73348	12/2000
WO	WO 02/078640	10/2002

OTHER PUBLICATIONS

Aithal, N. H., et al. (1994) "Glyceraldehyde-3-phosphate Dehydrogenase Modifier Protein is Associated with Microtubules in Kidney Epithelial Cells." *Am. J. Physiol.* 266:F612-619.

Altschul, S.F., et al. (1997) "Gapped BLAST and PSI-BLAST: a New Generation of Protein Database Search Programs." *Nuc. Acids Res.* 25 (17):3389-3402.

Arseneau et al., "Discovering the cause of inflammatory bowel disease: lessons from animal models," *Current Opinion in Gastroenterology*, 16:310-317 (2000).

Baczako, K. et al. (1995) "Lectin-Binding Properties of the Antral and Body Surface Mucosa in the Human Stomach—Are Difference Relevant for Helicobacter Pylon Affinity?" *J. Pathol* 176:77-86.

Blaser, M.J. (1987) "Gastric Campylobacter-like Organisms, Gastritis, and Peptic Ulcer Disease." *Gastroenterol.* 93:371-383.

Boman, H.G. (1995) "Peptide Antibiotics and Their Role in Innate Immunity." *Ann. Rev. Immunol.* 13:61-92.

Clackson et al., "A Hot Spot of Binding Energy in a Hormone-Receptor Interface." *Science*, 267, 383-386 (1995).

Cohen, G.B., et al. (1995) "Modular Binding Domains in Signal Transduction Proteins." *Cell* 80:237-248.

Cregg, J.M., et al. (1993) "Recent Advances in the Expression of Foreign Genes in *Pichia pastoris*." *Bio/Technol.* 11:905-910.

Database Biosis: Walsh-Reitz et al., "Accumulation of Specific Tight and Adherens Junction Proteins is Stimulated by Antrum Mucosal Protein-18 in Colonic Epithelial Cells in Culture and Mouse In Vivo," Database Accession No. PREV200300571862, Abstract (2003).

Database EMBL (2000), Human signal peptide containing protein, Accession No. AAY87272.

Database EMBL (2001): "Mus Musculus Adult Male Stomach cDNA, RIKEN Full-Length Enriched Library, Clone: 2210420L15 Product: Weakly Similar to CA11 Protein [*Homo sapiens*], Full Insert Sequence," Accession No. AK008990.

Database EMBL (2001), Accession No. AX055699.

Database EMBL (2001): "Human PRO1005 (UNQ489) protein sequence SEQ ID No. 211," Accession No. AAB65209.

Dignass, A.U., et al. (1998) "Adenine Nucleotides Modulate Epithelial Wound Healing In Vitro." *Eur. J. Clin. Invest.* 28:554-561.

Falk, P., et al. (1993) "An In vitro Adherence Assay Reveals That *Helicobacter pylori* Exhibits Cell Lineage-Specific Tropism in the Human Gastric Epithelium." *Proc. Nat. Acad. Sci. USA* 90:2035-2039.

Goodwin, C.S., et al., (1986) "*Campylobacter pyloridis*, Gastritis, and Peptic Ulceration." *J. Clin. Pathol.* 39:353-356.

Hasty, P., et al. (1991) "The Length of Homology Required for Gene Targeting in Embryonic Stem Cells." *Mol. Cell. Biol.* 11:5586-5591.

(Continued)

Primary Examiner — Marianne P Allen

(74) *Attorney, Agent, or Firm* — Barnes & Thornburg LLP; Alice O. Martin

(57) **ABSTRACT**

A novel group of gastrokines called Gastric Antrum Mucosal Protein is characterized. A member of the group is designated AMP-18. AMP-18 genomic DNA, cDNA and the AMP-18 protein are sequenced for human, mouse and pig. The AMP-18 protein and active peptides derived from it are cellular growth factors. Surprisingly, peptides capable of inhibiting the effects of the complete protein, are also derived from the AMP-18 protein. Cytoprotection and control of mammalian gastro-intestinal tissue growth and repair (restitution) is facilitated by the use of the proteins, making the proteins candidates for therapies in inflammatory bowel disease and gastric ulcers.

1 Claim, 38 Drawing Sheets

(56)

References Cited

OTHER PUBLICATIONS

- Hibi et al., "Animal models of inflammatory bowel disease," *Journal of Gastroenterology*, 37:409-417 (2002).
- Houston, M.E., et al. (1996) "Lactam Bridge Stabilization of α -Helices: The Role of Hydrophobicity in Controlling Dimeric versus Monomeric α -Helices." *Biochem.* 35:10041-10050.
- Hsueh et al., "Neonatal necrotizing enterocolitis: Clinical considerations and pathogenetic concepts," *Pediatric and Developmental Pathology*, 6:6-23 (2002).
- Huang et al., "Transforming Growth Factor Beta Peptide Antagonists and Their Conversion to Partial Agonists," *The Journal of Biological Chemistry*, 272: (43), 27155-27159 (1997).
- Israel et al., "Prevention of necrotizing enterocolitis in the rat with prenatal cortisone" (Abstract), *Gastroenterology*, 99(5):1333-8 (1990).
- Janknecht, R., et al. (1991) "Rapid and Efficient Purification of Native Histidine-Tagged Protein Expressed by Recombinant Vaccinia Virus." *Proc. Nat. Acad. Sci. USA* 88:8972-8976.
- Jeon, C.J., et al. (1994) "The Transcription Factor TFIIS Zinc Ribbon Dipeptide Asp-Glu is Critical for Stimulation of Elongation and RNA Cleavage by RNA Polymerase II." *Proc. Nat. Acad. Sci. USA* 91:9106-9110.
- Johnson, F.R. and McMinn, R.M.H. (1970) "Microscopic Structure of Pyloric Epithelium of the Cat." *J. Anat.* 107:67-86.
- Kartha, S. and Toback, F.G. (1985) "Purine Nucleotides Stimulate DNA Synthesis in Kidney Epithelial Cells in Culture." *Am. J. Physiol.* 249:F967-F972.
- Kawai et al., "Functional Annotation of a Full-Length Mouse cDNA Collection," *Nature*, 409, 685-690 (2001).
- Lacy, E.R. (1998) "Epithelial Restitution in the Gastrointestinal Tract." *J. Clin. Gastroenterol.* 10(Suppl 1):s72-s77.
- Lieske, J.C., et al. (1994) "Renal Epithelial Cells Rapidly Bind and Internalize Calcium Oxalate Monohydrate Crystals." *Proc. Natl. Acad. Sci. USA* 91:6987-6991.s.
- Lieske, J.C., et al. (1997) "Adhesion of Hydroxyapatite Crystals to Anionic Sites on the Surface of Renal Epithelial Cells." *Am. J. Physiol.* F224-F233.
- Martin et al., "A Novel Mitogenic Protein That is Highly Expressed in Cells of the Gastric Antrum Mucosa," *American Journal of Physiology: Gastrointestinal and Liver Physiology*, 285:2, pp. G332-G343 (2003).
- Mansour, S., et al. (1988) "Disruption of the Proto-Oncogene *int-2* in Mouse Embryo-Derived Stem Cells: A General Strategy for Targeting Mutations to Non-Selectable Genes." *Nature* 336:348-352.
- Moore, K.S., et al. (1991) "Antimicrobial Peptides in the Stomach of *Xenopus laevis*." *J. Biol. Chem.* 266 (2a):19851-19857.
- Nguyen, J.T., et al. (1998) "Exploiting the Basis of Proline Recognition by SH3 and WW Domains: Design of N-Substituted Inhibitors." *Science* 282:2088-2092.
- Nomura, A., et al. (1991) "*Helicobacter pylori* Infection and Gastric Carcinoma Among Japanese Americans in Hawaii." *N. Engl. J. Med.* 325 (16):1132-1136.
- Nusrat, A., et al. (1992) "Intestinal Epithelial Restitution." *J. Clin. Invest.* 89:1501-1511.
- Park, C.B., et al. (1997) "A Novel Antimicrobial Peptide From the Loach, *Misgurnus anguillicaudatus*." *FEBS Lett.* 411:173-178.
- Parsonnet, J., et al. (1991) "*Helicobacter pylori* Infection of the Risk of Gastric Carcinoma." *N. Engl. J. Med.* 325 (16):1127-1131.
- Podolsky, D.K. (1997) Healing the Epithelium: Solving the Problem from Two Sides. *J. Gastroenterol.* 32:122-126.
- Powell, C.T. (1987) "Characterization of a Novel Messenger RNA and Immunochemical Detection of its Protein from Porcine Gastric Mucosa." *Ph.D. Dissertation*; The University of Chicago.
- Quaroni, A., et al. (1979) "Epithelioid Cell Cultures From Rat Small Intestine." *J. Cell Biol.* 80:248-265.
- Romanos, M.A. et al. (1992) "Foreign Gene Expression in Yeast: a Review" *Yeast* 8:423-488.
- Rotimi, V.O., et al. (1990) "Acidity and Intestinal Bacteria: an In-Vitro Assessment of the Bactericidal Activity of Hydrochloric Acid on Intestinal Pathogens." *Afr. J. Med. med. Sci.* 19:275-280.
- Sands, B.E. and Podolsky, D.K. (1996) "The Trefoil Peptide Family." *Ann. Rev. Physiol.* 58:253-273.
- Schlessinger, J. and Ullrich, A. (1992) "Growth Factor Signaling by Receptor Tyrosine Kinases." *Neuron* 9:383-391.
- Sears, I.B., et al. (1998) "A Versatile Set of Vectors for Constitutive and Regulated Gene Expression in *Pichia pastoris*." *Yeast* 14: 783-790.
- Segarini, P.R., et al. (1987) "Membrane Binding Characteristics of Two Forms of Transforming Growth Factor- β " *J. Biol. Chem.* 262 (30):14655-14662.
- Schmassmann et al., "Roles of Hepatocyte Growth Factor and Its Receptor Met During Gastric Ulcer Healing in Rats," *Gastroenterology*, 113, 1858-1872 (1997).
- Shiozaki et al., "Human stomach-specific gene, CA11, is down-regulated in gastric cancer," *International Journal of Oncology*, 4:701-707 (2001).
- Smith, D.B. and Johnson, K.S. (1988) "Single-Step Purification of Polypeptides Expressed in *Escherichia coli* as fusions with Glutathione S-transferase." *Gene* 67:31-40.
- Tarnawski, "Cellular and Molecular Mechanisms of Ulcer Healing," *Drugs of Today*, 33: (10), 697-706 (1997).
- Toback, F.G. (1980) "Induction of Growth in Kidney Epithelial Cells in Culture by Na⁺." *Proc. Nat. Acad. Sci.* 77 (11):6654-6656.
- Toback et al., "Peptide Fragments of AMP-18, A Novel Secreted Gastric Antrum Mucosal Protein, Are Mitogenic and Motogenic," *American Journal of Physiology: Gastrointestinal and Liver Physiology*, 285:2, G344-G353 (2003).
- Waltz et al., "Functional Characterization of Domains Contained in Hepatocyte Growth Factor-Like Protein." *The Journal of Biological Chemistry*, 272: (48) 30526-30537 (1997).
- Yarden, Y. and Ullrich, A. (1988) "Molecular Analysis of Signal Transduction by Growth Factors." *Biochemistry* 27:3113-3119.
- Yoo, O.J. et al. (1982) "Molecular Cloning and Nucleotide Sequence of Full-Length cDNA Coding for Porcine Gastrin." *PNAS* 79:1049-1053.
- Yoshikawa, Y., et al. (2000) "Isolation of Two Novel Genes, Down-regulated in Gastric Cancer." *Jap. J. Cancer Res.* 91:459-463.
- Rubenstein et al., "Clinical Practice Guidelines for the Prevention and Treatment of Cancer Therapy-Induced Oral and Gastrointestinal Mucositis," *Cancer*, 100(Suppl 9): 2026-2046 (2004).

1 AGCTTTATAA CCATGTGATC CCATCTTATG GTTTC AATCC ATGCACAGGA
51 GGAAAATTGT GGGCACGAAG TTCCAAAGG GAAAATTTAT AGATTGGTAG
101 TTAATGAAAT ACAGTTTTCC TCCTTGCAA ATTTAATTTA CTAGCTTCAC
151 TGTATAGGAA AAAGCAGGAA AAAAATTTAA ACCAACTCAC CTCCAAACCT
201 GTTTTGAGCT TTTACTTGTC TGCCCAATTG ATAGTTTCTA CTCTCTGCTT
251 TTGATGAAAA TATTTTTTAT TATTTTAATG TAACTTCTGA AACTAAATT
301 ATCTAGAAGC AAATAAAAAG ATATTGCTTT TATAGTTCCC AGAAGGAAAA
351 AACAAACACT AGGAAAGTTC TATCTATCAG ATGGGGGAGA TGTGATGGAG
401 GCAGTGATAT TTGAGCTGAG CCTTGAACAA TGAACAGGAG TCTACCAAGC
451 GAGAGGCTAG CGGGTGGCCC TCAAGATAAA ACAACAGCAT GTACAAAGGC
501 ATGGAGACAT ACACATCTTG ACTCTTCCAG GAATGGTGGG AACGCTGGTG
551 GAGCTAGAAT GTAGGTACAT AGCATAAAGT GGCAGACGGG AAGCCTTTGG
601 AAATCTTATT ACATAGGACC CIGGATGCCA TTCCAATGAC TTTGAATTTT
651 CTGTAGGCTG CCAGCGAAAT TTCCAAGCGT GATAGAGTCA TGTCTATCTA
701 TGCACTTCAG AAAGACAACC TCAGGGTTAA TGAAGAAAAT GCATTGGAAT
751 ATAAGAACT GGTGACCAGA GIGATCAATT GCAIGACTGT TGTGAAAATC
801 CAGGTGAGGG GAGCTGTGGG CAAGGTCAGA GTTGAGAGGC ATTTAGAGA
851 TAAAATGACA GTAAC TAAGT AGATGTCAGG CTGAGAAGAA AGGGCTGTAC
901 CAGATATATG GTGCTATCAT TAAGTGAGCT CAACATTGCA GAAAAGGGGT
951 AGGTTTGGTG GGAGTTGCTC ACAAACATG TTTAGTCTAA GCAAACCAT
1001 TGCCATGGGC TCAGATAAAA GTTAAGAAGT GGAAACCATT CCTACATTCC
1051 TATAGGAGCT GCTATCTGGA AGGCCTAGTA TACACGTGGC TTTTCAGCTG
1101 TGATTTTGTG TGATTTTAGG GATTATTCTT TTTCTGAATC TGAGCAATGT

FIG. 1

1151 TAGCGTGTA AATACTCACA CCCACAGCIT TGACTGGGTG AGAAGTTATC
1201 ATAAATCATA TTGAGTTTGT TGTGATACCT TCAGCTTCAA CAAGTGATGA
1251 GTCAGGTCAA CTCCATGTGA AAGTTCCTTG CTAAGCATGC AGATATTCTG
1301 AAAGGTTTCC TGGTACACTG GCTCATGGCA CAGATAGGAG AAATTGAGGA
1351 AGGTAAGTCT TTGACCCAC CTGATAACAC CTAGTTGAG TCAACCTGGT
1401 TAAGTACAAA TAIGAGAAGG CTTCTCATT AGGTCCATGC TTGCCTACTC
1451 CTCGTCCAC TGCTTCGTG AAGACAAGAT GAAGTTCACA GTGAGTAGAT
1501 TTTTCCTTTT GAATTTACCA CCAAATGATT GGAGACTGTC AATATTCTGA
1551 GATTTAGGAG GTTTGCTTCT TATGGCCCA TCATGGAAAG TTTGTTTTAA
1601 AAAAATCTC TCTTCAAACA CATGGACACA GAGAGGGGAA CAACACACAC
1651 CAGGTCTGT TGGGGGTGG AGAGTGAGGG GAGGGAAGTT AGAGGACAGG
1701 TCAATAGGGG CAGCAAACCA CCATGGCACA CATATACCTA TGTAACAAAC
1751 CTGCACGTC TGCACATGTA TCCCTTTTTT TTAGAAGAAG AAATAATGAA
1801 AAAAAACCTT TTTTCTATTT ATATAATCAT GGCATTTATA AGCATCTCTA
1851 TAGAGAAGGA TAATGTGCT GAGATTAGAC AGCTGTCTGA GCACCTCACA
1901 CTGACCTATT TTTAACAAAA TGACTTTCCA CATCACCTGA TTTCGGCTCC
1951 ATGCRGGTA AGCAGTTCCT AAGCCCTAGA AAGTGCCGAT CATCCCTCAT
2001 TCTTGAATTC CTCCTTTTAT TTACCAAAT TCCTGAGCAT GTTCAGGAAA
2051 GATGAAAAGC TTATTATCAA AATAAGTGGC TGAGATAGAC TTCTTGTCAC
2101 ATTTGTTACA GTAAAATGGG TCTCCAAGAA AGAAAGATTT GCCTTGGGCT
2151 CTAGCATGGC CATTATTTA AGAAAGCATC TGAAACATGA AGCTACCACA
2201 GCATCTCTCC TGIGGTTCCA GACGGAAGCC TGAGAGTCTA GGAGGAGGTG
2251 GACCGAGAAA CCCTGCCAAA GTAAGTAGTA GTGCCGGGT TCTCACAACA

FIG. 1(cont.)

2301 CGATGCAAAG GGGCTAGAAT CAGATGACTA TTTTCATGTT TCAACATACT
2351 ACACACTGGA AAACGTTACG GCAGACTCTA CTTTATAATG GGGCTGCAAA
2401 TGTAAAATGA CTACTAGAAC TAGGTCCTCT TAATAGCAGC AAAGTTTAAA
2451 AGGGTCAGAG GGAGCTCCAG ACACAGGTTA GATTIGATTT CTCTCCTAGT
2501 TCTGCTGTGA ACAAGAGGTA TAAGTTTGGC CAACTCACTT AACCCCTGAA
2551 GCTCAGTTAC CTTATCTGTA AAATGATTGC ATTGTACTAG GTGTTCTCTA
2601 AAATTTCTTC TACCTCTGAC TTTTTAGGAG ACTAATTTTT AACTCCTTTT
2651 TAAGCIATTG GGAGAAAAAT TTAATTTTTT TTCAAAAGTT ACCTTGAATC
2701 TCTAGAGCAG TTCTCAAAAC TATTTTGTC CAGGCAAAGG AAATGAGACT
2751 AGGTACCCAG AATGAGGCAC CCTGCATAAA GCTCTGTGCT CTGAAAACCA
2801 ATGTCAGGGA CCCTGTGATA AATAATTAAA CCAAGTATCC TGGGACACTG
2851 CTAGTGACAT CGCCTCTGCT GATCACTCTT GCCAGCGAGA CACTCTATAC
2901 TTGCTTTCTC ATCATTGGCA TCCAACTGC CTACTAATCC ATTGCTTTGG
2951 AAAGTTTTTT TTAATAAAAA GATTATTTCT ATTAGGAGGA AAACAICCCA
3001 TGTTAAATAG GAAAATTAAC TGAAATCATT TTCAGATGTG ATTTTTAGCA
3051 CTTATAGCCA TTTCAAACCA TGGTATTCAT TTATACTATG CTATTTATTG
3101 TAAAACCTCT TTTTTTTTCC AAGGAAAATA AGATAGTTTG CTTTATTTTA
3151 AAACAGTAAC TTTCTTATAT TGGGGCACIG ACCAAAATTC AATACTGGTA
3201 CAAATATGTT ACCTAGGGGG TCAAAATAIG TGCCAGGTGA ATTTTCTGAA
3251 TTTCTCTAAA GAGAGAATTT TAAACCTTAT AAAACAATTA GAAACAAGTG
3301 AGTGAGAGGT GAGCATCAAC AACCTGTGTA ACATAAGCCA CAGTACAAAT
3351 TTAAGCTGAA TAACCAAGCC AIGTCAGTTA TCCCAAATCA TTTTGTAA
3401 TATTTAGGAG GATACACATA TTTTCAATAA CTTAAAAGTG AATCTTTACT
3451 CCTATCTCTT AATACTCGAA GAAGTATAAC TTTCTTCTTT TACTAGATTT

FIG. 1(cont.)

3501 AAATAATCCA AATACTACT CAAGGTAGGA TGCTGTCATT AACTATAGCT
3551 GAGTTTATCC AAAATAGAAA AATCATGAAG ATTTATAAAG CATTTTAAAA
3601 ATAATCATT ATAGCAAGTC CTTGAAAGCT CTAATAAGA AAGGCAGTTC
3651 TCTACTTTCT AATAACACCT ATGGTTTATA TTACATAATA TAATTCAACA
3701 AAACAGCATT CTGACCAATG ATAATTTATA GGAAATTCAT TTGCCAAGTA
3751 TAIGTTTTAT TATAAAGTTA ATATTTTGAC CAATCTTAAA AATTTTAAA
3801 CTCTATTCTG ACATTTCCAG AAGTATTATC TTAGCAAGTC ATCTTTATGA
3851 TACCACTTAT TAAACTGAAG AGAAACAAGA TGGTACATTC TGGGTTTTAC
3901 TTTAAAAGGG ATTTGATTCA ATAATTTGAT TTATCACTAC TTGAAAATTA
3951 CATTTTCTTC CTCAGACTGG ATGGCAATGA GATGAAAGCA GCTTTCCTGG
4001 CTCTCAACTT CCCTTCTTCA TCAATTTTTC CAGCGTTTCA TAAGGCCTAC
4051 ACTAAAAAAT CTAAAACTAT ATATCACATT AATATAATTA CTTATAATTA
4101 ATCAGCAATT TCACATTATC GTTAAACCT TTATGGTTAA AAAATGCAAG
4151 GTAAGAGAAG AAAAAACAC ATTGAACTAG AACTGAACAC ATTGGTAAAA
4201 TTAGTGAATA CTTTTATAA GCTTGGATAG AGGAAGAAA AAGACATCAT
4251 TTTGCCATGT AACAGGAGAC CAATGTTATT TGTGATTICA GATTGCTTTT
4301 GCTGGACTTC TTGGAGTCTT TCTAGCTCCT GCCCTAGCTA ACTATGTAAG
4351 TCTCACCTTT TCAAGTTTGC TACCAAAATG CATTTGCAAG GAAATGTGAT
4401 ATTAATCAC TCTCAATCTC TTATAA ACTT CAGAATATCA ACGICAATGA
4451 TGACAACAAC AATGCTGGAA GTGGGCAGCA GTCAGTGAGT GTCAACAATG
4501 AACACAATGT GGCCAATGTT GACAATAACA ACGGATGGGA CTCCTGGAAT
4551 TCCAICTGGG ATTAATGGAA IGTAGGTAGT CAACGTGCAA TTTTCACTTT
4601 ATTGTTTAAA AATACGACTT CTTTTTAAACA AAAAATGTGC ATGTTAACCA
4651 TAAAGAAATT AAAAATAAAT TCTAATTACA CATAGCATAC AGTTATAAGT

FIG. 1(cont.)

4701 AAAGGTGACC ATTTTGCTCA TCCGATTTTG TTCCCTAGAG ATAACACTG
4751 TTAATAAGTG TTGCATGATC AGTTAAAATT CAAACCAACA AACACTATGT
4801 TCAAGGGATT GTGGGTATAT ACAACAAATA TGAACATCCT TTGCTTGC
4851 CTGCAGATAC CCTCAATAAT GCTGAAAGAC TTATACAACA TTAGTGCTTC
4901 CAAAGCTTAG ACTATCTCAC TTTGTTTTCA AAGGAGGTTT TACGACCTTC
4951 TAAAGAGATT GAAATTGACA TTTCACCTAA AACTCGGAA ATGTAATAIGA
5001 CAATATTAAT TGGTAAGAGA GGAAAGAAGA AAGAAAGAAG GAAGGAAAGA
5051 AAGAAAGAAG GAAGGAAGGA AAGAAAGAAA GAAAGAAAGA AAGAGAGAGA
5101 AAGAAAGAAA AAGAAAAAAG AGAGAAAGAG AGAAGGAAAG AAAGAGAGAA
5151 GGAAAGGAAA AGAGAAGCAA AGAAAGAGAG GAGCAAAGAA AGGAACACTT
5201 AGCACTAGTT GGGAGACCCA ACTCTGGAAT TATCAGCTAT ATATTIAACA
5251 AACGTTATAC TTTTAAATAG CAAACTCTTT ATTGTTTCAA TTTTATCTGG
5301 TCAATTGGAA AAATAATTTT TGTCTTATCT GTCTCCTTGA AATGTGAGGA
5351 TCAAAGGAGA CTA AACATG ATAGCTTTTA AAGTCTATTT CAGTAAAAACA
5401 GACTTATATA GAGGGGTTTT TATCATGCTG GAACCTGGAA AIAAAGCAAA
5451 CCAGTTAGAT GCTCAGTCTC TGCCCTCACA GAATGTCAGT CTGTCCTCAC
5501 AAATGTCAGC AATAGATATG ATTGCCAAGC AGTGCCCAT CCAGTGCTCT
5551 TATCCAGCT CATCAGATC TTGGAGTTC CATTCTCTC TGCAGGTGA
5601 ACTGACCTCT GATAAGAAA GCTCCTCGGA GAACACATGC CTCACTATTT
5651 GCCATCTACT TTAACAGGGC TTTGCTGCAA CCAGACTCTT TCAAAGAAG
5701 ACAIGCATTG TGCACAAAAT GAACAAGGAA GTCATGCCCT CCATTCAATC
5751 CCTTGATGCA CTGGTCAAGG AAAAGAAGGT AAAAATAAAA GGCTTTTTAT
5801 TTTGGTGAG GGGAGAGGTT TTACATCCTT CAGTAAATAA CGAGAAGATC
5851 ACAGTCATTC CCTCTTGACT ACAGTATGTT GTAGTGTGCA GCACAAAGGG

FIG. 1(cont.)

5901 GGAAGTTATT GGTGATTGCC TGAGGGAAGG CAACTTCTGC CACATCAAAT
5951 GCTGTGGCTC ACACCTACCT CTACAACCGC TGAGCAAAGC ACTTGAAACC
6001 TTGACIGTTA GAGGAGCAAA GCTCIGGTCA CACCAATAGG AGCCTCAGTA
6051 CTTTGCCAAG GACATTTTTT TGCAAGAGTT AGTITAGGGT ATTAGATTTA
6101 GCAAATGAAA ATAGAAGATA TCCAGTIAGG TTGAAATTTT AGGTAAGCAG
6151 CAGGTCTTTT TAGTATAATA TATCCTATGC AATATTTGGG ATATACTAAA
6201 AAAAGATCCA TTGTTATCTG AAATTCAAAT GTAACGGGT ATTGTATATT
6251 TTGTCTGGCC ATACTAATCC AGGTGAGTGG AAAGAAGAGA TCCATAATGT
6301 TTTAAAATAT TTGCCIGAGT TCATATTCCT ATAACGATA AATGAGTACC
6351 TTTCAITGAC AAGGTAGAGA AAATAAATAA ACTGCATTCT CAGAAGATGA
6401 TTATTACATA GTCTAATCCA AGGAATCTAT GATGACCAA TGAGGTCCAA
6451 GTTGCAGAAT AAATTAAGCC TCAGACTTCT GTGTTTATGA GAAGCTGAGG
6501 TTTCAAACCA GGTAATCCC TTAGGACACT TAGAAATGCT AAGATATACA
6551 GAATAAGCTA GAAATGGCTC TTCTTCATCT TGATTATGGA AAAATTTAGC
6601 TGAGCAACAC TCACIGTTGG CCTCGTATAC CCCI CAAGTC AACAAACCAC
6651 TGGGCTTGGC ATTCATTCTC TCCCATCTT CTTTTCTACC TCICTTTTCC
6701 ACACTCAGCT TCAGGGTAAG GGACCAGGAG GACCACCTCC CAAGGGCCTG
6751 ATGTACTCAG TCAACCCAAA CAAAGTCGAT GACCTGAGCA AGTTCGAAA
6801 AAACATTGCA AACATGTGTC GTGGGATTCC AACATACATG GCIGAGGAGA
6851 TGCAAGGTGA GTAGCATCCC TACTGTGCAC CCCAAGTTAG TGCTGGTGGG
6901 ATTGTCAGAC TATCCTCGCG CGTGTCCATA GTGGCACCA GTGATGCAGG
6951 GATGGICATC AAGGCCAACA TTTGIGCAGT GCTIGCTCTG TGCCAGGTAC
7001 TGTTCTATGT GCTTTAAGTG TGTAACTCG GTTCTTACA GCAATCTTAT
7051 AGGTTCTATT TTAATCCTAC TTTATGGATG AGGAAACTGA GGTACAGAGA

FIG. 1(cont.)

7101 GGTCAAAAA TCCTTGCCCTG GGTC AATTCC AAGCATTITG GCTGTGGATT
7151 CTGTGCTCTT AAATATTATG GAACACTGCC TTTTAAGTGT GAATCAAGAG
7201 TAGACTCAAG TCATATTCAA AAGAATGCAT GAATGGCTAA ATGAAAGAAG
7251 AATGCTAATA GAATCTAITA ACTTTCTATA GCTCAGACAA TCACTTAATT
7301 TCTGGACATT CAAAGAACAG CTGCACACAA ACAAAGTGTC TACCTAGGGA
7351 CCTAACTTAA TGGCAATTTT CCAGATCTCT GAATTGATTG ATTCATCAC
7401 AAC AAGTAGA TAAACCTTGA CATTAGCACA TAGCTAGITT GGAAACCCCT
7451 ACTCCCCCAA TCCCCTCCAA GAAAAGAGTC CTTAAATAGA CATTAAATATA
7501 GGCTTCTTCT TTTCTCTTTA TTAGAGGCAA GCCTGTTTTT TTA CT CAGGA
7551 ACGTGTCTACA CGACCAGTGT ACTATGGATT GTGGACAITT CCTTCIGTGG
7601 AGACACGGTG GAGAACTAAA CAATTTTTTA AAGCCACTAT GGATTTAGTC
7651 ATCTGAATAT GCTGTGCAGA AAAAATATGG GCTCCAGTGG TTTTACCAT
7701 GTCATTCTGA AATTTTCTC TACTAGTTAT GTTTGATTTC TTTAAGTTTC
7751 AATAAAATCA TTTAGCATTG AATTCAGTGT ATACTCACAT TTCTTACAAT
7801 TTCTTAIGAC TTGGAATGCA CAGGATCAAA AATGCAATGT GGTGGIGGCA
7851 AGTTGTTGAA GTGCATTAGA CTCAACTGCT AGCCTATATT CAAGACCTGT
7901 CTCCTGTAAA GAACCCCTC AGGTGCTTCA GACACCACTA ACCACAACCC
7951 TGGGAATGGT TCCAATACTC TCCTACTCCT CTGTCCACTG CTTAA (SEQ ID NO: 1)

FIG. 1(cont.)

1 CATGCTTGCC TACTCCTCTG TCCACTGCTT TCGTGAAGAC AAGATGAAGT
51 TCACAATTGT CTTTGCTGGA CTTCTTGGAG TCTTTCTAGC TCCTGCCCTA
101 GCTAACTATA ATATCAACGT CAATGATGAC AACAACAATG CTGGAAGTGG
151 GCAGCAGTCA GTGAGTGTC ACAAATGAACA CAATGTGGCC AATGTTGACA
201 ATAACAACGG ATGGGACTCC TGGAATTCCA TCTGGGATTA TGGAAATGGC
251 TTTGCTGCAA CCAGACTCTT TCAAAAGAAG ACATGCATTG TGCACAAAAT
301 GAACAAGGAA GTCATGCCCT CCATTCAATC CCTTGATGCA CTGGTCAAGG
351 AAAAGAAGCT TCAGGGTAAAG GGACCAGGAG GACCACCTCC CAAGGGCCTG
401 ATGTACTCAG TCAACCCAAA CAAAGTCGAT GACCTGAGCA AGTTCGGAAA
451 AACATTGCA AACATGTGTC GTGGGATTCC AACATACATG GCTGAGGAGA
501 TGCAAGAGGC AAGCCTGTTT TTTTACTCAG GAACGTGCTA CACGACCAGT
551 GTACTATGGA TTGTGGACAT TTCCTTCTGT GGAGACACGG TGGAGAACTA
601 AACAATTTTT TAAAGCCACT ATGGATTTAG TCATCTGAAT ATGCTGTGCA
651 GAAAAAATAT GGGCTCCAGT GGTTTTTACC ATGTCATTCT GAAATTTTTC
701 TCTACTAGTT ATGTTTGATT TCTTTAAGTT TCAATAAAAT CATTTAGCAT
751 TG

FIG. 2

1 MKFTIVFAGLLGVFLAPALANYNIDVNDNNNAGSGQQSVSVNNEHNVAN 50
51 VDNNGWDSWNSIWDYGNGFAATRLFQKKTICIVHKMKKEVMPSIQSLDAL 100
101 VKEKKLQGKGGPPPKGLMYSVNPNKVDDLKFGKNIANMCRGIPTYMA 150
151 EEMQEASLFFYSGTCYTTISVLWIVDISFCGDTVEN 185

FIG. 3

1 GAATTCAAAC AGCAGGCCAT CTTTCACCAG CACTATCCGA ATCTAGCCAT
51 ACCAGCATTG TAGAAGAGAT GCAGGCAGTG AGCTAAGCAT CAGACCCCTG
101 CAGCCCTGTA AGCTCCAGAC CATGGAGAAG AGGAAGGTTG TGGGTTCAAG
151 GAGCTTTTCA GAGTGGAAAT CTGTGGATCA GTGATTTATA AAACACAGTT
201 TCCCCCTTGA TTAGATTGTA ACCACCAGCT TCAGTTGTAG AAGAGAACAG
251 GTTAAAAAAT AATAAGTGTC AGTCAGTTCT CCTTCAAAC TATTTTAAAC
301 GTTTACTTAT TTTGCCAAGT GACAGTCTCT GCTTCCTCTC CTAGGAGAAG
351 TCTTCCCTTA TTTTAATATA ATATTTGAAA GTTTTCAITA TCTAGAGCAG
401 TGGTTCTCAT CCTGTGGGCC ATGAGCCCTT TGGGGGGGTT GAACGACCCT
451 TTCACAGGGG TCACATATCA GATATCCTGC ATCTTAGCTA TTTACATTAT
501 GATTCATAAC AGTAGCAAAA TTAGTTAGGA AGTAGGAACA AAATAACGTT
551 ATGGTTGTGG TCACCACTAT GTTAGAGGGT CCGCAGCATT CAGAGGGTTG
601 AGAACTGTTG TTCTAGAGGC AAATAAGAAG ACAGAGTTCC TTGATAGGGC
651 CCAGAGGCAG TGAAAGAAGT TTCCACGTAG AAAGTGAAGA AGGTCTGGTG
701 TCCGAAGCAG TGAGGAACTT AAAAAAGAA AACCAAAAC ATTGCCAACT
751 AACAGTCCAG GAGAAGAGCG GGGCATGAAA GGCTGAGTTC CCATGGGATG
801 CCTTGAATGG AATCAGAGTG TGGGAAAATT GGTGTGGCTG GAAGGCAGGT
851 GCCGGGCATC TCAGACGCTG GTAGCTGGGG AAACAGGAAA CCCCTTTAGG
901 ATCCCAAGAT GCCATTCCAA TGAGCTTGAG ATTTTTCTCA TGGAATGCCA
951 GTGAATGTTT CTACGCTCCG GAAATTAATG TTTACTTATT TTCCATATTC
1001 TAGGGGAGAA CCCTGGGAAA AATGGAGGAC ATTCATTGAA ATATCTGAGT
1051 CCTGGGATAA GGCAGGCTTG GTCCTACAAC TCTGGTAAAA GTCCATCAGG
1101 AAGTGCCTTG ACCAAGGCTG GAGTGGAGAG CTGTTGGTGA GATGTAAGGG

FIG. 4

1151 CAAGGTTT TAG TIGCTAGATA TG TAGATGGC AAGATGGTGC TGCCAACAGC
1201 CCCCAGAGCT CTAACCCACT GAGAAACCCA GGAATGAATG ATGGGAGATG
1251 GCTTTGGTGC CAGCTGCTAG TGACATGGCT GGAAAGCTGC ACTGGCTTCG
1301 AGGCCAGACA ATTCCTCAAG GAAACATCTG GCCAGGGTGC AAGGGCCAGT
1351 TTCCTTCCTT GGAGTTCCTT TCACAGCTAA GAACATCATC CCCCAACCAC
1401 TGGTTTTGTT AAAAAGTTTT CAGTATGACT TGAGCATGGT CAAGAAGCAT
1451 AGAGAGGGGG AAATAAGGGT GGAAGGAGCT GGAGAAAGCT TACAATAGGA
1501 CTGGGTAAAG GGAAGGAGAA GAAACCATT CCGCATTCCC ATAGGAGCCA
1551 GTACCAGGAA GGGCAGGTGT ACACACAGAT CTCATCTAAG GCCATGTTTG
1601 GTTTAGGGAT TACTCTTCTC CCGAATCTGA GCAGCAGCAA TACGTAAAAT
1651 ACCCACACCC ATGGCTTCCA TATTCCAGAA CTTATCACAA ACCGTGTAGA
1701 GTTACTGAG ATACCTTCGT CAGAGGATGA GTCAGAGGCC TCCTGCCTAA
1751 GGGCCCTACT GAGCAGGCAG CTAAAGGCTT CCGGGCCTCT GCAGCTCCAC
1801 AGATACAGGA GAGGGAAGCA GATAAGCCGT GGA CTCCACC TGAGCACACC
1851 TAGCTTGAGC AAAGCTGGTC AGGTACAAAT AGCAGAGGGC TGAATGTCTG
1901 TGAGCACGCC GCCTGATCCT CTGCTCCACC ACACTCCTGC CGCCATGAAG
1951 CTCACAGTAA GTCAGATCTT CTTTCAATG CAGCACCATA CAACATTAAT
2001 AGTCAGGGGT GAGGGGGTCT GACTCTTACG GCACTGTTAC CATAGTGGAA
2051 ATATTCTCCT TTCTTTTCAT GGAATCATGG TGTTTACAAG CATGTCCATA
2101 GAGAAGAAGA ATTGCCCCGG AAGAGCCTGT CACAGGCTGA ATACTGTAGA
2151 ATTGTCTTTC ACACCATCTG TTCCAAGGTT CTA CTTAAGA CGAGCAGTCT
2201 CTGGGCTCCA GAAAGAGTCT TTCTTAGCCT TGATCTCTTT CTTATTCTG
2251 ATTTCTCCTT TCTTATCCAT GATTCCACT TTTACCAGTT CTGGGCATGT

FIG. 4 (cont.)

2301 TCCGGTCAGA CTGGAAGATC ACTGTTGTC AACTAGTCT TCAACACTCT
2351 TGGCTGTTAA CATGAAAACA ACGGTCCTTG GGCCCTGTGC AAGCATTCT
2401 TGGAGAAAGT CTCTGGGGAT GAAGCTATCT CAGTTTCCCC ACTGAAGTCC
2451 TAGGATACAG AGGCTCAAAC AGAGTGCACA TATTCAATTT CAGCATACTC
2501 TATTGGCGCT GCTTTATGAA TCATATGAAT TTATGGAATT GGAAATGTAA
2551 ACTATGACCA AGAAGCGTCC ACCTCAGAAC AGGTTGGGTG GGGAACTCCA
2601 AGCACAGGCC AGAGGGCTGC GTTTCTCTTC TAGTTCTGTC TAGAGGAGTG
2651 GTTCTCGACC TTCCTAATGC TGTGACCCTT TAATACAGTT CCTCACGTTG
2701 TCGTACTCC CAGCCATAAA ATTACTTTCA TTGCTACTGC ATAACTGTAA
2751 TTTTGCTACC ATTATGAGTT GTAATGTAAA TATCTGATAT GCAAGATAAC
2801 AGATAACCTA AGAAACGGTT GTTTGACCTT TAAAGGGGTC ACAACCCACA
2851 GGTGGAGAAC TACTGGTCTA GGGTCCTTTA CAGTCCTTTA GCTGCCTCAT
2901 TTACAGGAGA TAACATCATG CTCAAAACT CCCTCCACAT TTGGCTTTTT
2951 GGGTTGTTTT GTTTTGTTTT TCAAGACAGG GTTTCTCTGT GTAGCCCTGG
3001 CTGTCCTGGA ACTCACCTTT GTAGACCAGG CTGGCCTCGA ACTCAGAAAT
3051 CCGCCIGCTT CTGCCICCTG AGCGCTGGGA TAAAGGCGT GCGCCACCAT
3101 GTCTGGCTCA CATCTGGCTT TTTAAGAGAC CGATTTTAAC TTCTTGCAAT
3151 GAAAATAAAT ATAGTAGAAA TGCTTAACCT ACTAAGACAA TAAAAACAGG
3201 ATTCCTTCTG CTAGGAAGAA CACGTTCCAG ACTAAGGAAA AAAACCTTTT
3251 CAGGGCTTTC ATTACACTGT GCCATGCACT AATTTTATGT TTTCTTCATC
3301 AGITTTTCAGT GTCTGAAATT CAGTGTCAA AITCTAAGAC TACATATGAA

FIG. 4 (cont.)

3351 TATCATTACA GTAACTCAGC AATTCTATGT TACCAGTAAG TTTTCTGTGA
3401 GTTTAAAAAA AAGGTGGAAG AAGAAAGCAC AGATAGTTTA GCACATGGGT
3451 AAAATCAGTA ACTATTTCTG ATGAGCTTGG TGAAGAIGCT GTAAACCATG
3501 CGACCACCAG TCCTGTTCTC TGTGCTTCA GATGTTGTC GTGGGTCTGC
3551 TTGGCCTCCT TGCAGCTCCT GGTTTTGCTT ACGTAAGTCT CATTTTTCTG
3601 AAGTTCATTG TCAAACTGC ATTTACAGTG AAATGIGATC TTAAGTCACC
3651 CTCTGCTTCT TATGAACATT AGACGGTCAA CATCAATGGT AATGATGGCA
3701 ATGIAGACGG AAGTGGACAG CATTGCGTGA GCATCAATGG TGTGCACAAC
3751 GTGGCCAATA TCGACAACAA TAACGGCTGG GACTCCTGGA ATAGCCTCTG
3801 GGAATATGAA AACGTATGTA ATGGACACAC AGGGTAAAGA TATGGTGTAG
3851 CCACCACCCA TTAATAATTC TGAGGIGAAT TCTAGCTGTT CATGAACATT
3901 AAAAGCTACC AGTAAAAGTG CCCATTCCAC TCAAAACAAT TTTACTTTTT
3951 TGCATATAAT TATTGCTAAT AAGTATTACA CAATAGGTCG AAATTCAAAG
4001 GGATCAATAG TAAGGATAAA AACTATGTAC AAAGACAAAC ACAGCATCCT
4051 TTGGICTTCC CTGCAGAGAG TCTCCATGAT GTTAAAGGTC CAATGTTTTA
4101 TGGAGGCTGA ATGAAATACG AATGCCTCTG TGATGGAAAA GGCCCAACAT
4151 CTTATGGAGA ATGAGTGAAG TATGAATGCT ATTAGTTGTA AGAGAAGGCG
4201 ATGCAAAGCA ACACTTGGCA CCACCTGCCA ATTACTACTT TCCTATTTAA
4251 ATGTAGTTTA AAAAGCAAAG CCTGTCTTCC CTGCCTCCTG GAAACTGTC
4301 GGATGGAGGT AGACCAAGGT ATGACAGCCT TAAAAGTTT GTCAGCAAAA
4351 CACTCCCCCA TACACACATA CACACACCCT CCTACTACAC TGGAACGTAA

FIG. 4 (cont.)

4401 GCAAAGGCAG TGGGTTAGAT ATATCCACCC TCTAAGAGTT TGCAGGTCAT
4451 CTATATATGA TAGCCAGAGA CACAACCTGCA GGACAGCCAG ACTCTGAGCA
4501 CTCTCCCCAG CTCCTTGTAG CTCTGTTTCA GTGGTGACTT GTGACAAGAA
4551 TCCTGGGGAA CCTGTGCCTC ACIGTTCTCT GTCTTCTTTA ATAGAGTTTC
4601 GCTGCCACGA GACTCTTCTC CAAGAAGTCA TGCATTGTGC ACAGAATGAA
4651 CAAGGATGCC ATGCCCTCCC TTCAGGACCT CGATACAATG GTCAAGGAAC
4701 AGAAGGTAAA GTCCIGCCTT CTTCCTTGGG GTGACAGGAA GTCCTACAGT
4751 CTCCAGTACA CAGTGAAGTC ACCCCCATTC CCTCTTTGGT GGAGCATGAC
4801 AGCATGTTTG TCATGATAAA TGCCACAAAC ATGTAAAAC TTTTCTGCTC
4851 TGCTGAATG GAGGGTGGCT TCCACTGTGT CAGATGCCGT GGCCACATC
4901 TGCTCTGCA GGGTCCAGTA AAGCACTGGC TATCTTGAGT GTCAGAGACC
4951 CAAAGGTCTG TACACTTCAG TACAAGCCCT CCATATTTCA AGGGCACACT
5001 CCTACAGTCG TTGGGGTTAT CAGAACTAGC AAACATAGAG ACTGGATTTT
5051 CAGATGAAAA GAAATCCTTT TTAAAGTCTA AGTATGCCTT ATACAATGTT
5101 TGAGATATTC TCAATACTAA AAAAAAAAAA ATTGTTGCTT GCTTGAAAAA
5151 CAAATGTAAC CAAGTGCCTT ATATCCAGTG TCAATCATGG CTGTAGTAGA
5201 TGGGAAGAGG GAGCCCGTGG TTTTCACAGT CAGACGCCTG AGTTATTCTT
5251 CTAAGTGATA AATTGGTTCC TATAACAAGC AAGCCAGTGA ATATAAATAA
5301 GCTCTATCTC AGAAGTTATC CTGTAGTGCT ACCCTAGAAT CTAAGAGAGC
5351 AAAAGTGCTT CAAATTTTCTG AATAAGTTTT GCTTTGGACT TCTGTTTTTC
5401 TAAACAAC TAACCTTCAA CCATCTAAGC CTCGTGGGAC ACTTAGAAAT
5451 ACCAAGCCAT TCAAAGCTAG AATTGTTTCT TCACCTTACT TGAAAACAAA

FIG. 4 (cont.)

5501 ATGACAACCA AAAATTGTCC CCACTGCCCT TGTACATCTT CAGATCAGTA
5551 AAGTCCTGGG CTCAGGGATC ATTCACITTC TTTCITTCCT TTCACACTCA
5601 ACTTCAGGGT AAAGGGCCTG GAGGAGCTCC TCCAAGGAC TTGATGTACT
5651 CCGTCAACCC TACCAGAGTG GAGGACCTGA ATACATTCGG ACCAAAGATT
5701 GCTGGCATGT GCAGGGGCAT CCCTACCTAT GTGGCCGAGG AGATTCCAGG
5751 TGTGTACCCT GAGATGCTGT ATATCCCAAT GCAGTACTGA GAGAGCCATC
5801 AGACACTCTA AAGTGTGACC ACAGACGGAC CAATCATGTG GATTATCAGA
5851 GCAAACACTT GCTTGCTCCT TGICAGACAG TTGICCATGC TTCAAAAGTT
5901 CATTAAAAAA AATAGTTCAC AGGCTCCTCA CAGAAACCTT AGTAGAATCC
5951 ACAGCTTCTG CTCTTAGICT TACTTTTTAG AACTGAGAC CCAGAGAAAG
6001 GTCACAAAAC TTTTGTCTGG CTCAGGTTCT ATGTCTTTAA CTTTATAGAA
6051 TACCGTCTTT CTGGGTGGGT GGGCTCTAGA GTAAACTTCA AGTGAGTTCA
6101 AGGAAAGCAT GAGAAGTAGG GAAGACCAA TGAAAGGAGA ATGCCAATGA
6151 AATCTATCGA TTCTATAGCG CCAATGCTTA ACTCCTAGGC GTTCAAAGAA
6201 TAGTATCCAC AAGGTGTCAG CCTAAGATCC TAATCTAACA GCAAGTTTTC
6251 AGATCTCTGA AGTGAAAAGA GAAAGCAAGA GAGGAACAGA GACAGAAAACA
6301 GTAAGAGACA GAGAGGCAGA GACAAAGAGA CAGGGAGAAT AGAGAGGGAT
6351 TAAAATTAAT ATATAGTTTA GAAATTACGA CTCCTCACAG TCCCTGCAGA
6401 GTCCTAGGAT AGGCACTGAT TTGGACTTCT TTTCITCTCA CTAGGACCAA
6451 ACCAGCCTTT GTACTCAAAG AAGTGCTACA CAGCTGACAT ACTCTGGATT
6501 CTGCGGATGT CCTTCTGIGG AACATCAGTG GAGACATACT AGAAGTCACA
6551 GGAAAACAAC CCGTGGGCTC TGACCATCGC AATGCTTGAT TATGAGAGTG

FIG. 4 (cont.)

6601 TTCTCTGGGG GTTGTGATTA GCTTCTTTAA GGCTCAATAA ACCCACGTGG
6651 CAGCACATCC AGTTTGTAAT GACATGCCTC ATGACTTCTA TGGGAGTCCA
6701 ATGTGGCACC TGCCAGCCTG TATTCAGGAC CTCTCCGCTA TAAAGCATCC
6751 CTCCAGAGTT TTCAAATACT ACAAAGCACA GCCTGGGTTT GGGCTCAGAT
6801 AGGCCACTGC TGCCTGACTA CATTACAGAC AAACAAGTTT TAAAAGAAAG
6851 AAAAAAGAGC TCAGAGTGGC TGAATCAGC AAGGGTGTTT TTCCTGCAAG
6901 GAGCCAGAAG TATCAATAAT CACCCAAGGA GGAGACACTG GGAATGAGAG
6951 ACTAGAACAC ACGCCTGCAG ATACGGAGAA CCTCAGCATT GCCGCTCTCT
7001 CCCATAACTG CACACCCCCT TCTGTAAACT CTGCTTCTTT CTTTCACCTG
7051 AAGATGGCCC TTGCTTTTTT TTATTATAGG ACANGATAAC TAGACCAGAA
7101 AGTCAACCTG ACTCTCTACA TTTATATGTC TTCCCAGNTC AAGAAATATT
7151 ATTTACTGGT GAATGGCACT TCTATATTCC CTTGGTTCAA TAAGTCTACA
7201 GGATCCATTC ATTGACAGGC CAAGAGTGAG ATCACATGAT ACCCAAGCAC
7251 ATGGGTCTTT CCTTGAAGGA GAAGGATCCA (SEQ ID NO: 4)

FIG. 4 (cont.)

1 ATGTTTCGTCGTGGGTCTGCTTGGCCTCCTTGCAGCTCCTGGTTTTGCTTACACGGTCAAC
61 ATCAATGGTAATGATGGCAATGTAGACGGAAGTGGACAGCATTCCGGTGAGCATCAATGGT
121 GTGCACAACGTGGCCAATATCGACAACAATAACGGCTGGGACTCCTGGAATAGCCTCTGG
181 GACTATGAAAACAGTTTCGCTGCCACGAGACTCTTCTCCAAGAAGTCATGCATTGTGCAC
241 AGAATGAACAAGGATGCCATGCCCTCCCTTCAGGACCTCGATACAATGGTCAAGGAACAG
301 AAGGGTAAAGGGCCTGGAGGAGCTCCTCCCAAGGACTTGATGTACTCCGTCAACCCTACC
361 AGAGTGGAGGACCTGAATACATTCGGACCAAAGATTGCTGGCATGTGCAGGGGCATCCCT
441 ACCTATGTGGCCGAGGAGATTCCAGGACCAAACCAGCCTTTGTACTCAAAGAAGTGCTAC
501 ACAGCTGACATACTCTGGATTCTGCGGATGTCCTTTTGTGGAACATCAGTGGAGACATAC
561 TAG

FIG. 5

1 MKLTMFVVGL LGLLAAPGFA YTVNINGNDG NVDGSGQOSV SINGVHNVAN
51 IDNNNGWDSW NSLWDYENSF AATRLFSKKS CIVHRMNKDA MPQLQDLDTM
101 VKEQKGGKPG GAPPKDLMS VNPTRVEDLN TFGPKIAGMC RGIPTYVAEE
151 IPGPNQPLYS KKCYTADILW ILRMSFCGTS VETY

FIG. 6

1 atgcctgact tctcacttca ttgcattggt gaagccaaga tgaagttcac
51 aattgccttt gctggacttc ttggtgtctt cctgactcct gcccttgctg
101 actatagtat cagtgtcaac gacgacggca acagtgggtgg aagtgggcag
151 cagtcagtga gtgtcaacaa tgaacacaac gtggccaacg ttgacaataa
201 caatggatgg aactcctgga atgccctctg ggactataga actggctttg
251 ctgtaaccag actcttcgag aagaagtcac gcattgtgca caaaatgaag
301 aaggaagcca tgccctccct tcaagccctt gatgcgctgg tcaaggaaaa
351 gaagcttcag ggtaagggcc cagggggacc acctcccaag agcctgaggt
401 actcagtcaa ccccaacaga gtcgacaacc tggacaagtt tggaaaatcc
451 atcgttgcc tgtgcaaggg gattccaaca tacatggctg aagagattca
501 aggagcaaac ctgatttcgt actcagaaaa gtgcatcagt gccaatatac
551 tctggattct taacatttcc ttctgtggag gaatagcgga gaactaa

FIG. 7

1 MKFTIAFAGL LGVFLTPALA DYSISVNDDG NSGGSGQQSV SVNNEHNVAN
51 VDNNGWNSW NALWDYRTGF AVTRLFEKKS CIVHKMKKEA MPQLQALDAL
101 VKEKKLQGKG PGGPPPksLR YSVNPNRVDN LDKFGKSIVA MCKGIPTYMA
151 EEIQGANLIS YSEKCISANI LWILNISFCG GIAEN

FIG. 8

Human	1	MKFTIVFAGLLGVFLAPALANYNIDVNDNNDNAGSGGQSVSVNNEHNVAN	50
Pig	1	MKFTIAFAGLLGVFLTPALADYSISVNDGNSGGSGQSVSVNNEHNVAN	50
	51	VDNNGWDSWNSIWYDYGNGFAATRLFQKKTIVHMKKKEVMPSTIQSLDAL	100
	51	VDNNGWNSWNLWSYRTGFVTRLFRKKSIVHMKKKEAMPSLQALDAL	100
	101	VKEKKLQKGKPGGPPPKGLMYSVNPNKVDDLKFGKNIANMCRGIPTYMA	150
	101	VKEKKLQKGKPGGPPPKSLRYSVNPNRVDNLDFGKSIVAMCKGIPTYMA	150
	151	EEMQEASLFFYSGTCYTTSVLWIVDISFCGDTVEN	185
	151	EETQGANLISYSEKCSANILWILNISFCGGIAEN	185

FIG. 9

	1				50
Human	MKFTIVF	.AG LLGVFLPAL	ANYNIDVN	.D DNNNAGSGQQ	SVSVNNEHNV
Pig	MKFTIAF	.AG LLGVFLTPAL	ADYSISVN	.D DGNSGGSGQQ	SVSVNNEHNV
Mouse	MKLTM	.FVVG LLGLLAAPGF	A.YTVNINGN	DGNVDGSGQQ	SVSINGVHNV
	51				100
Human	ANVDNNGWD	SWNSIWDYGN	GFAATRLFQK	KTCIVHKMNK	EVMPSIQSLD
Pig	ANVDNNGWN	SWNALWDYRT	GFAVTRLFEK	KSCIVHKMKK	EAMPSLQALD
Mouse	ANIDNNGWD	SWNSLWDYEN	SFAATRLFSK	KSCIVHRMNK	DAMPSLQDLD
	101				150
Human	ALVKEKKLQG	KGPGGPPPKG	LMYSVNPKNV	DDLSKFGKNI	ANMCRGIPTY
Pig	ALVKEKKLQG	KGPGGPPPKS	LRYSVNPNRV	DNLDKFGKSI	VAMCKGIPTY
Mouse	TMVKEQK	..G KGPGGAPPKD	LMYSVNPTRV	EDLNTFGPKI	AGMCRGIPTY
	151				188
Human	MAEEMQEASL	FFYSGTCYTT	SVLWIVDISF	CGDTVEN	
Pig	MAEEIQGANL	ISYSEKCSA	NILWILNISF	CGGIAEN	
Mouse	VAEEIPGPNQ	PLYSKKCYTA	DILWILRMSF	CGTSVETY	

FIG. 10

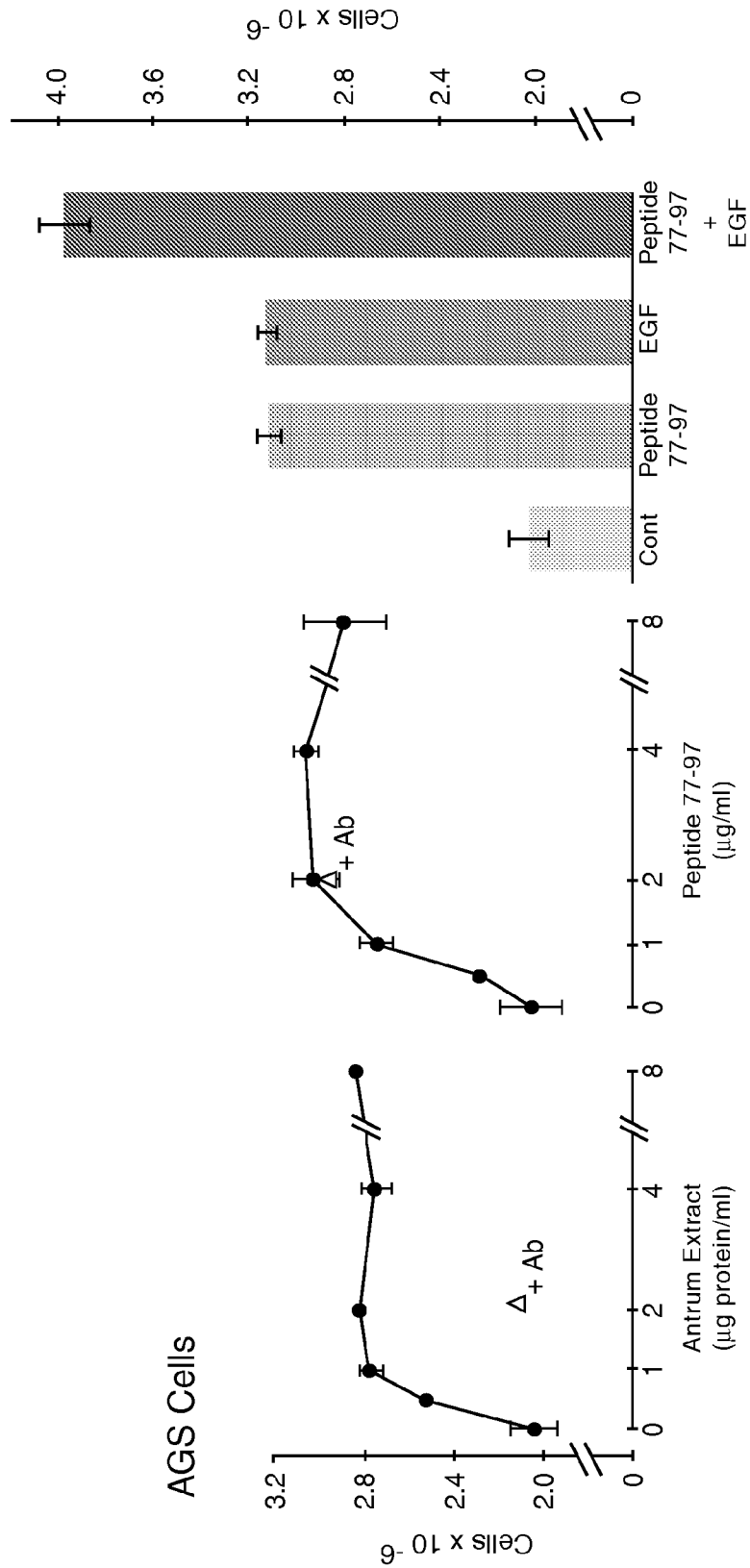

FIG. 11

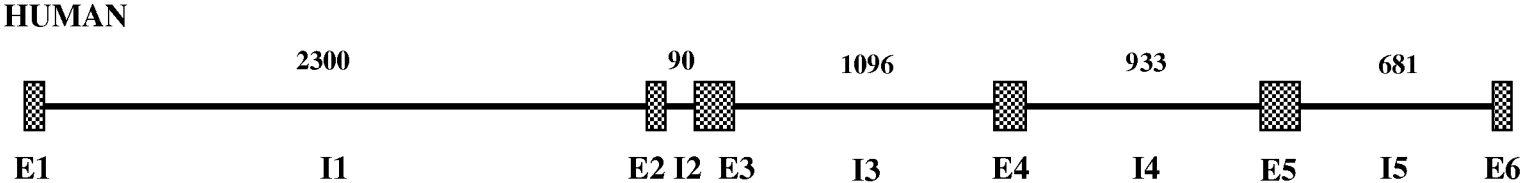
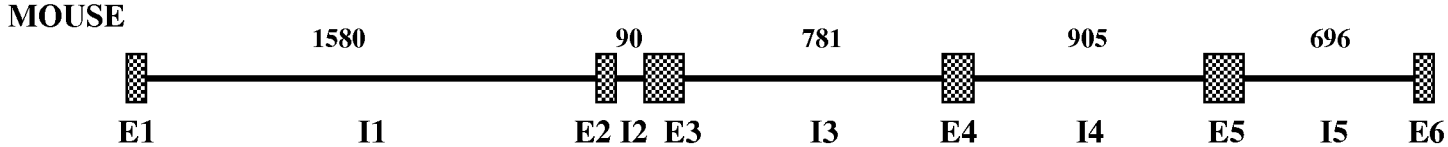

FIG. 12

A

mrgshhhhhhgs 21 NYNIDVNDNNDNNAGSGQQSVSVNNEHNVAN

51 VDNNGWDSWNSIWDYGNNGFAATRLFQKKTCIVHKMNKEVMPSIQSLDAL

101 VKEKQLQGKGGPPPKGLMYSVNPKNVDDLKFGKNIANMCRGIPTYMA

151 EEMQEASLFFYSGTCYTTSVLWIVDISFCGDTVEN

B

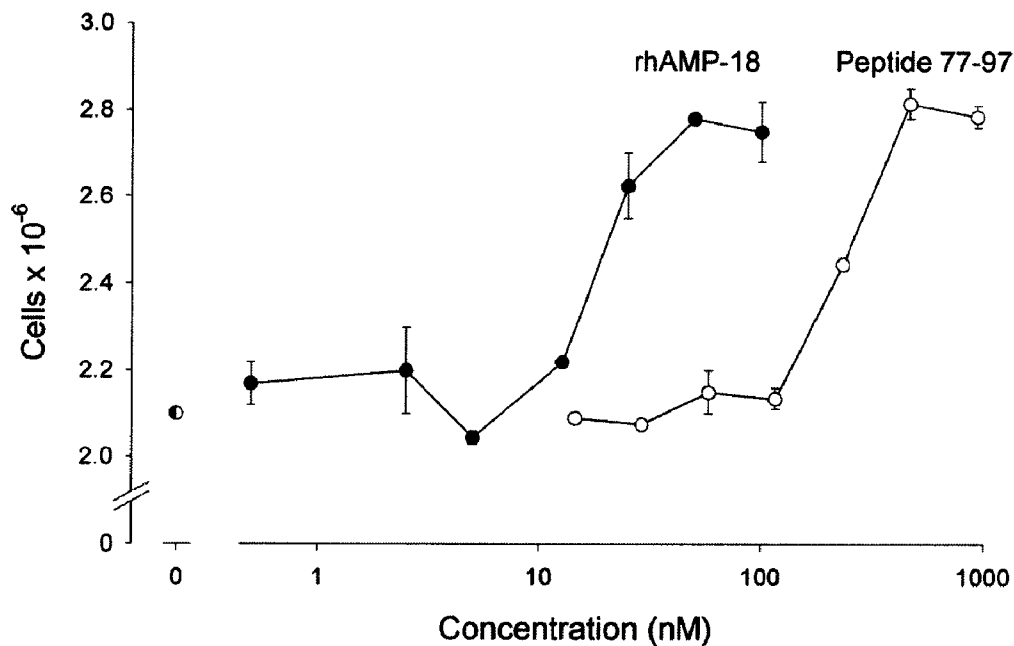

FIG. 13

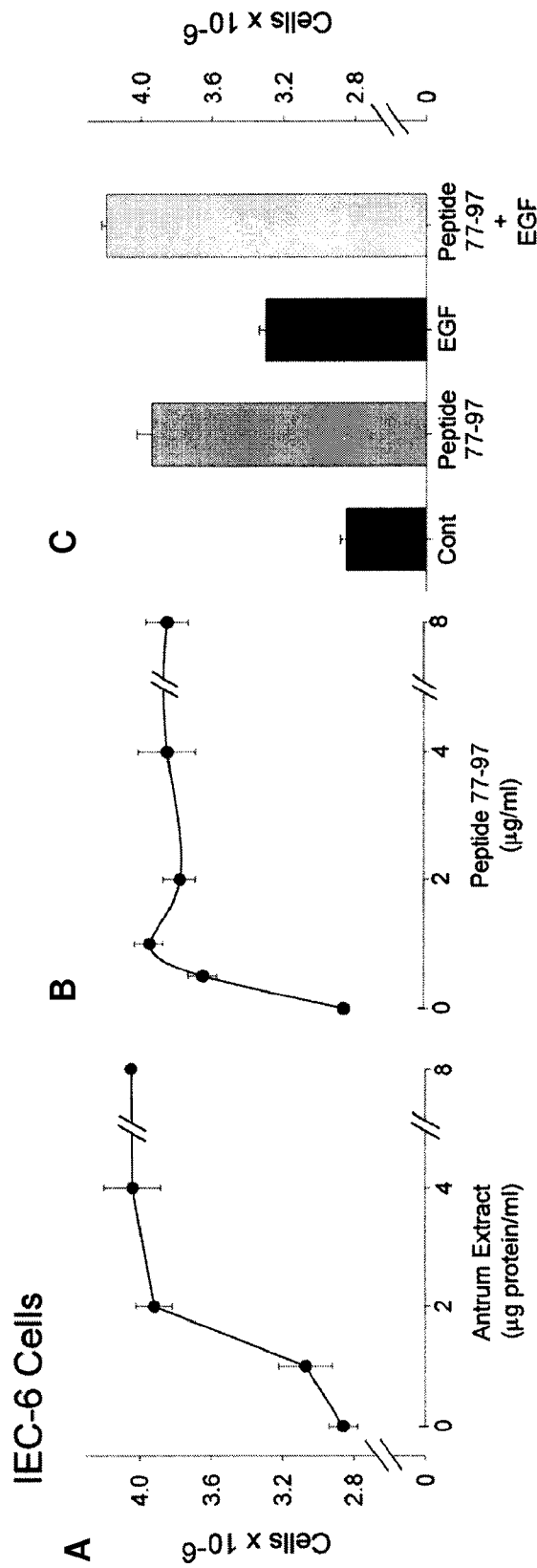

FIG. 15

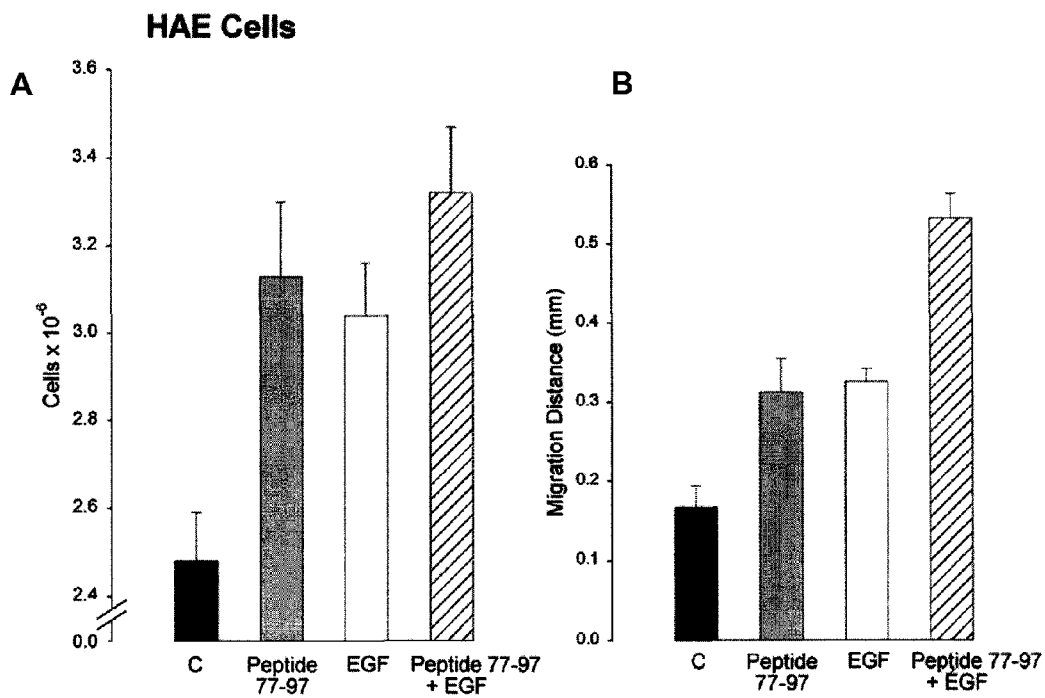

FIG. 16

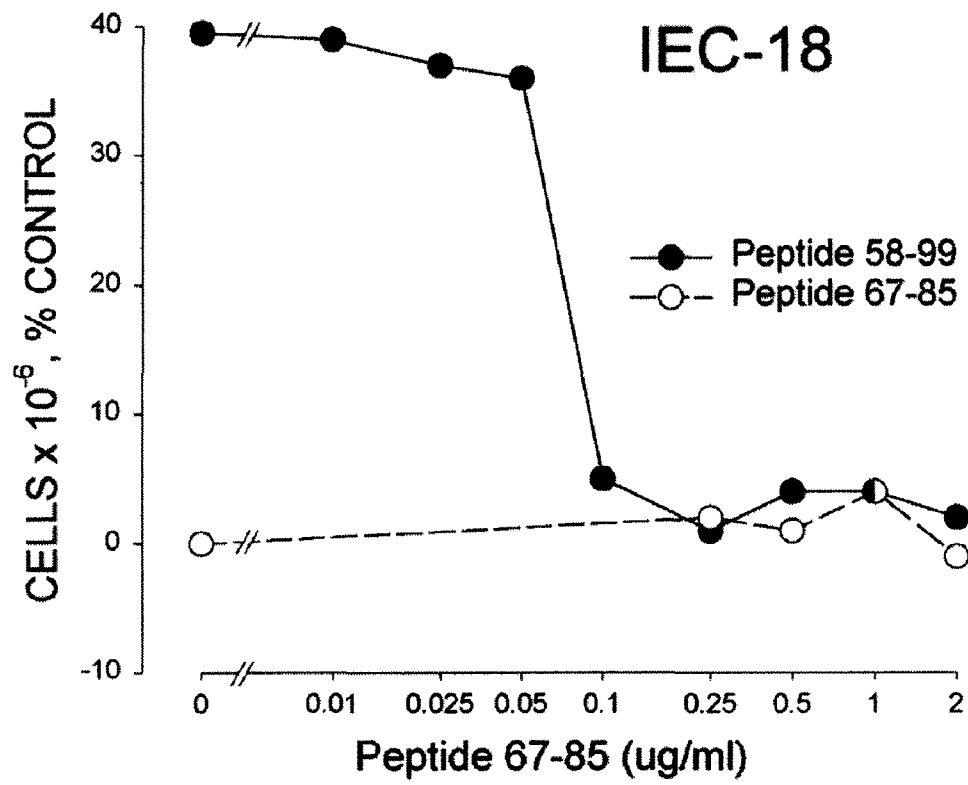

FIG. 17

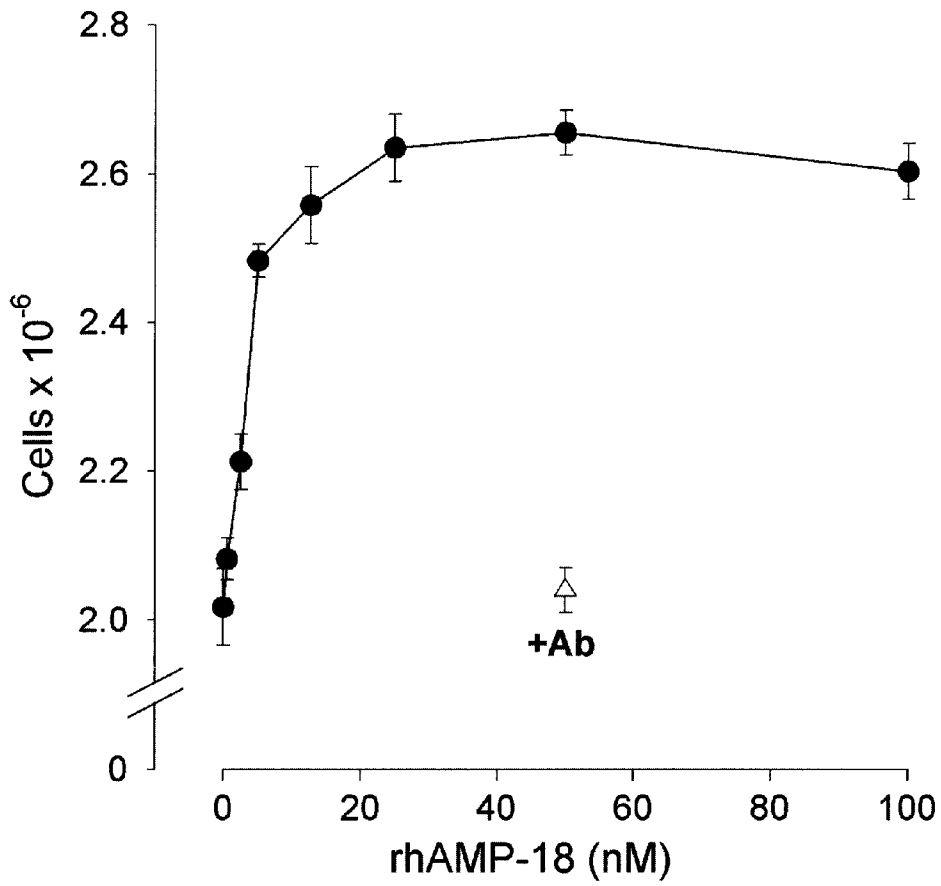

FIG. 18

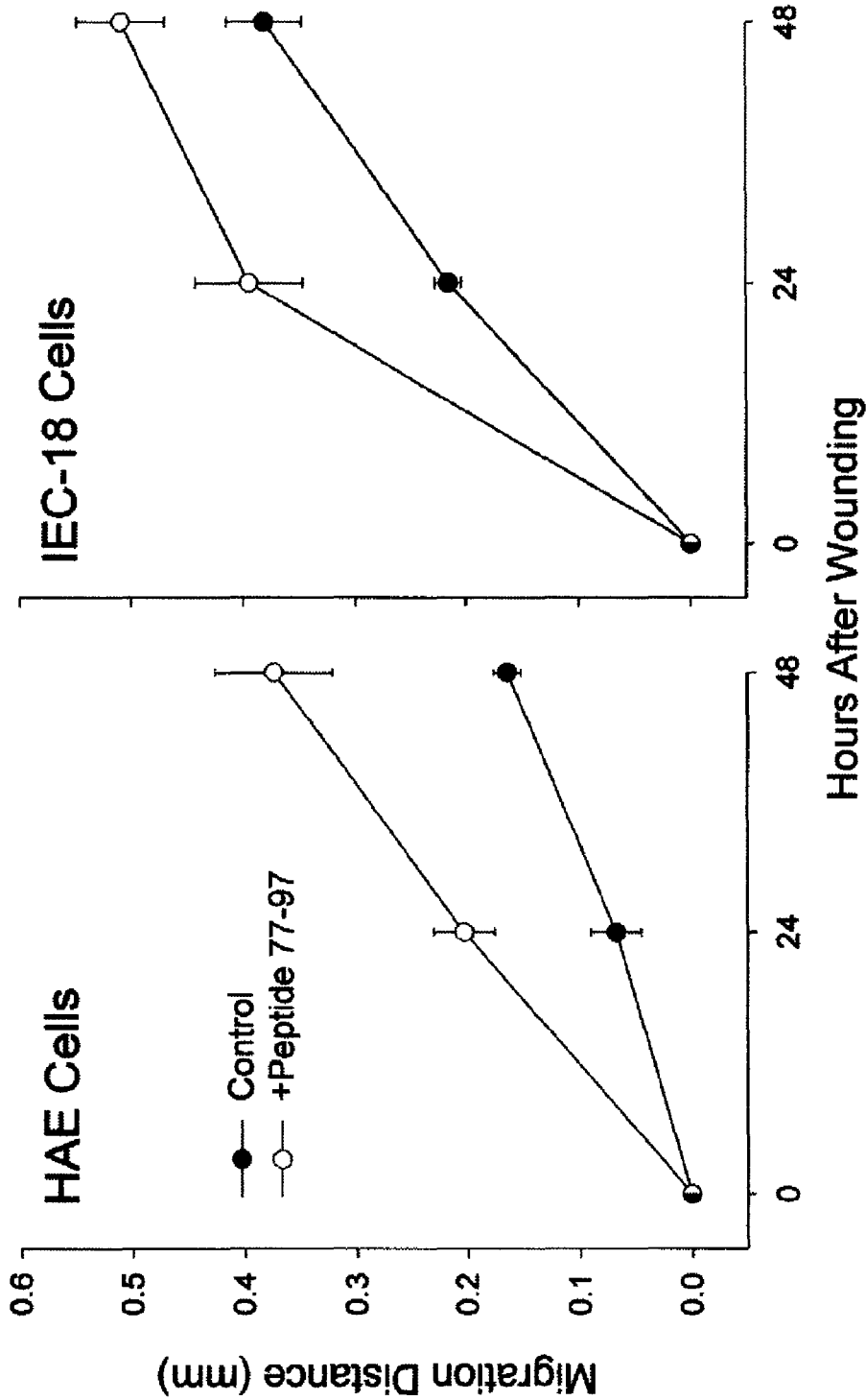

FIG. 19

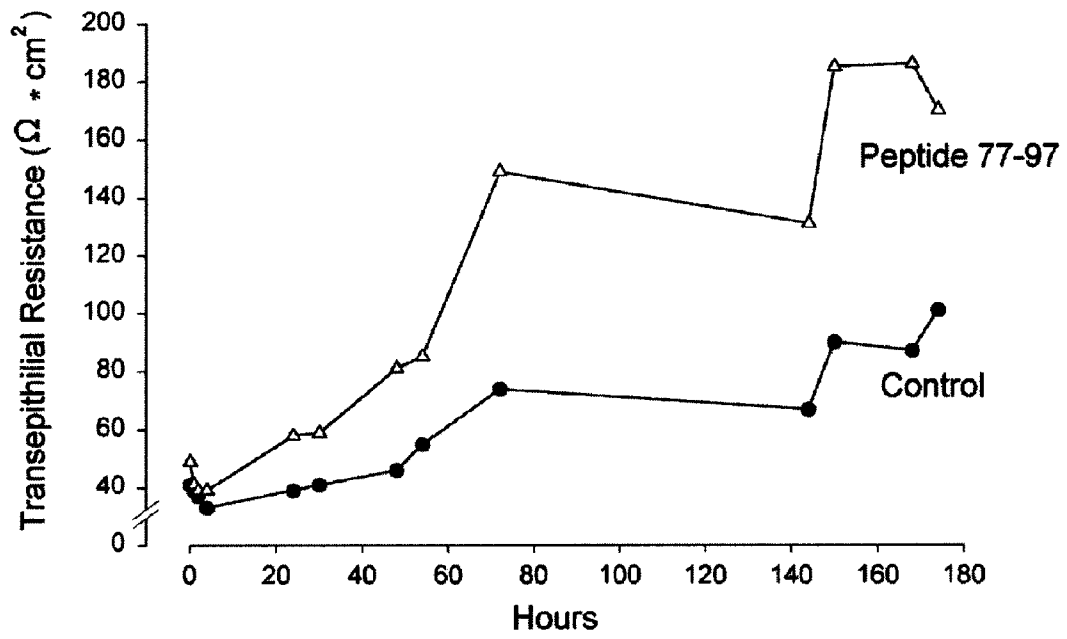

FIG. 20

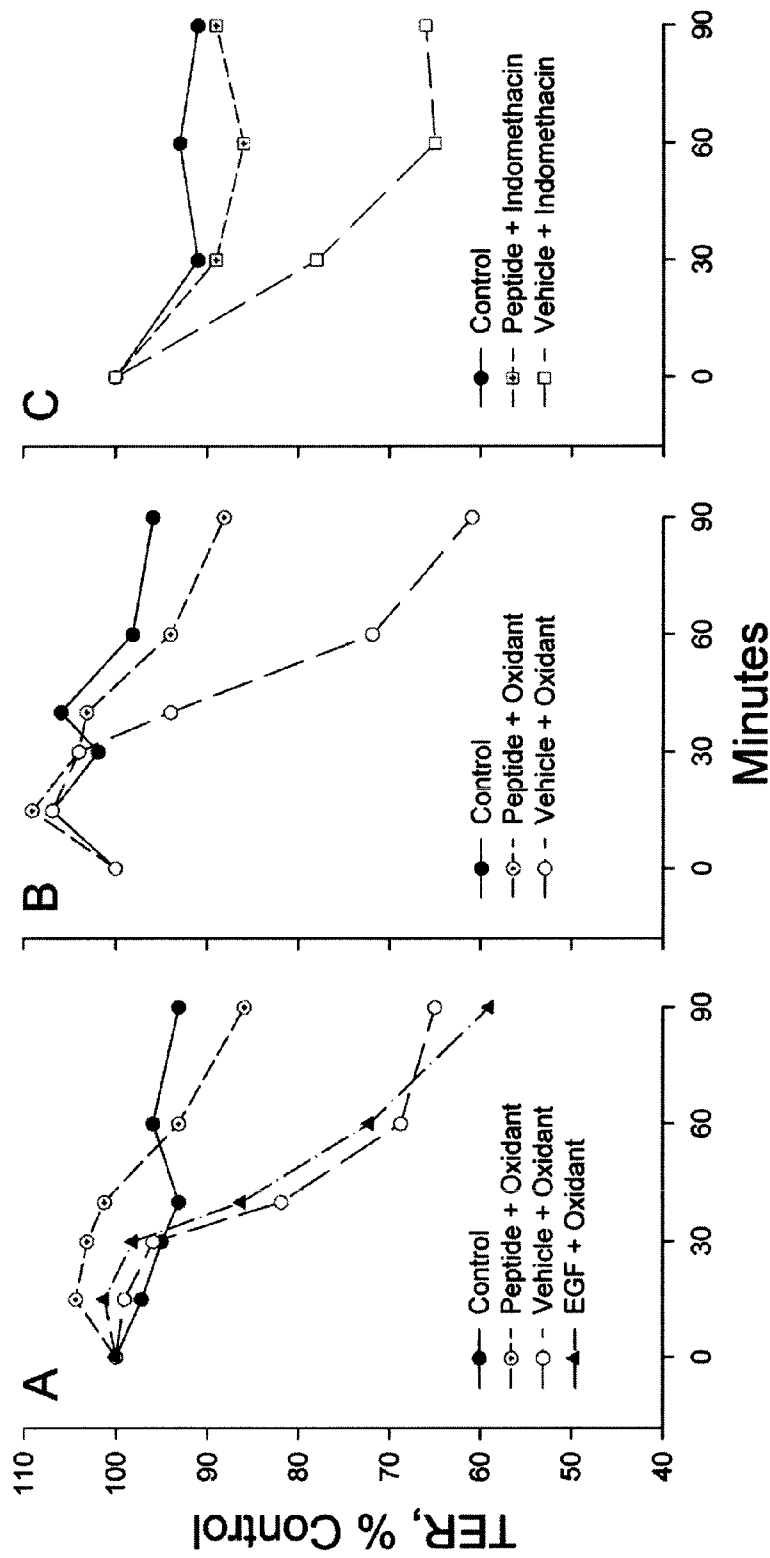

FIG. 21

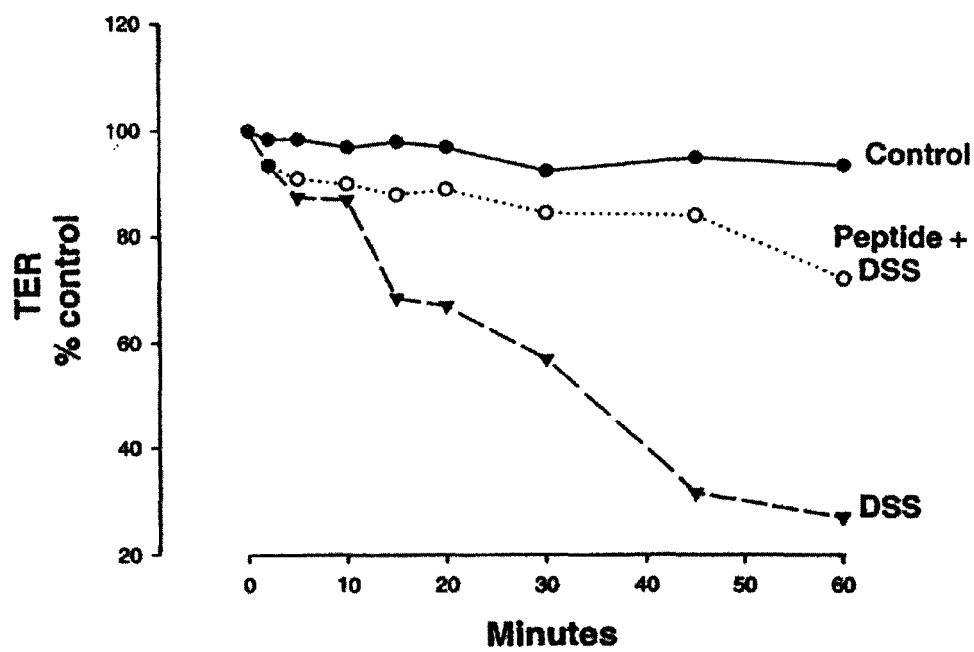

FIG. 22

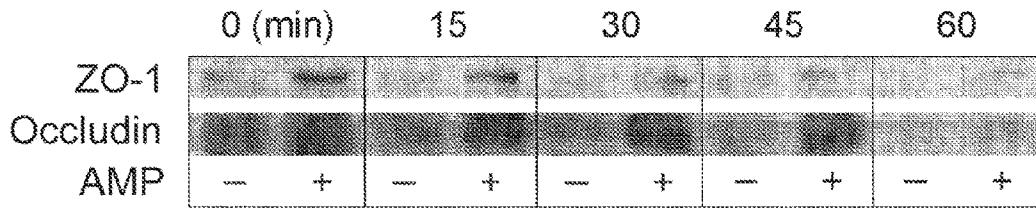

FIG. 23

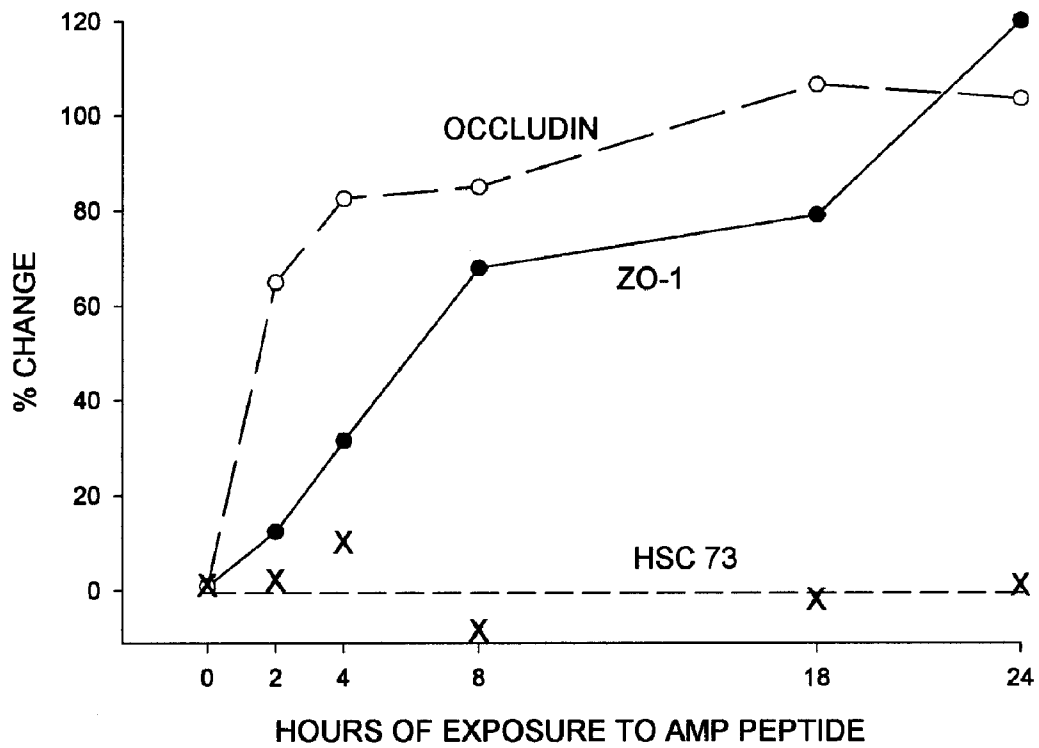

FIG. 24

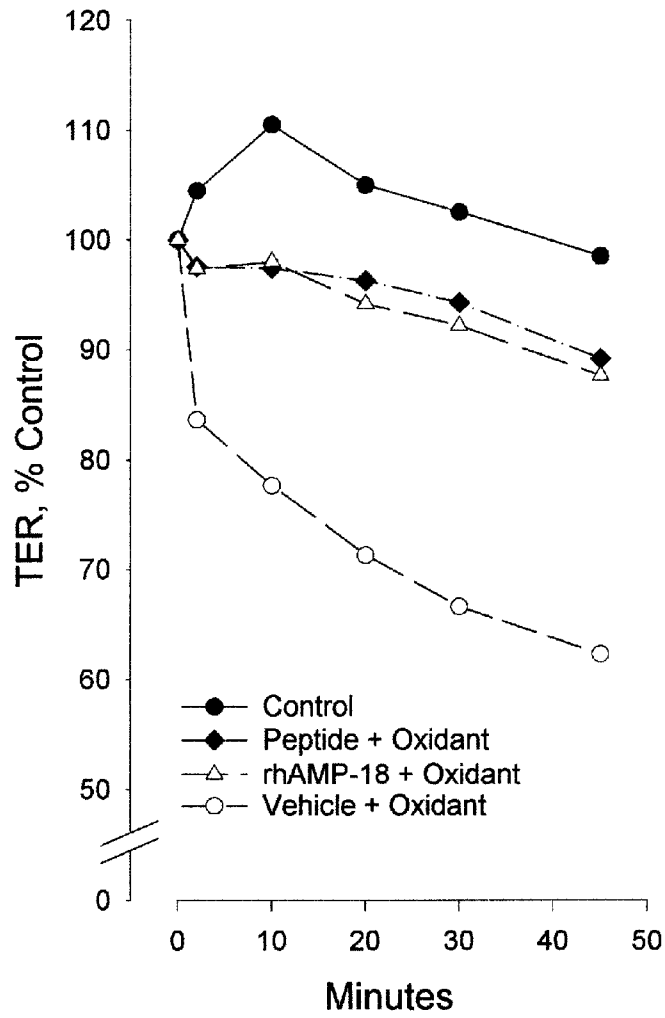

FIG. 25

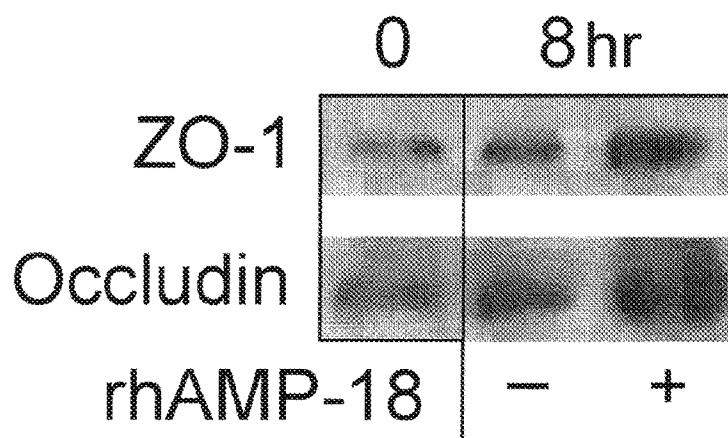

FIG. 26

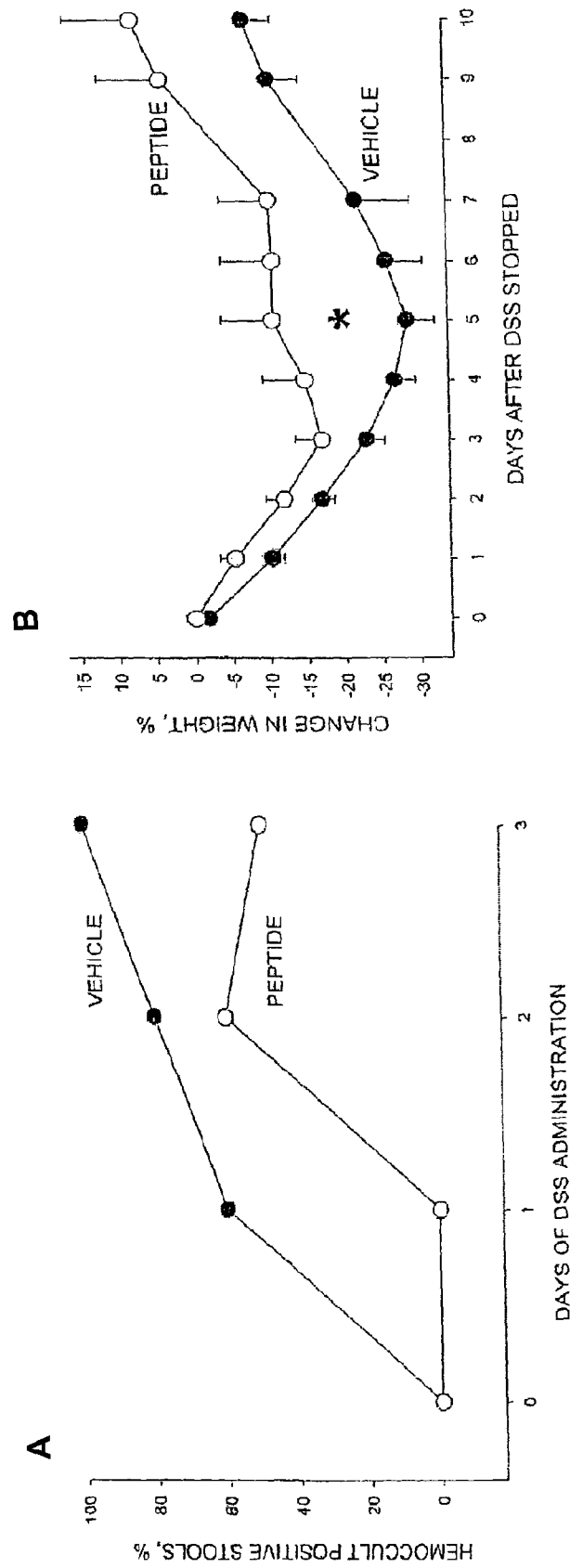

FIG. 27

**CONTROL OF GROWTH AND REPAIR OF
GASTRO-INTESTINAL TISSUES BY
GASTROKINES AND INHIBITORS**

**CROSS REFERENCE TO RELATED
APPLICATIONS**

This application is a Continuation of copending U.S. patent application Ser. No. 10/473,571, filed Jun. 22, 2004, which is a U.S. nationalization under 35 U.S.C. §371 of application no. PCT/US02/09885, filed Mar. 29, 2002, and is a Continuation-in-Part of U.S. application Ser. No. 09/821,766, filed Mar. 29, 2001 (now U.S. Pat. No. 6,734,289). The disclosures of the referenced applications are herein incorporated by reference in their entireties.

This invention was made with government support under grant no. NIH:DK21901 awarded by the National Institutes of Health. The U.S. government has certain rights in the invention.

The instant application contains a Sequence Listing which is hereby incorporated by reference in its entirety.

BACKGROUND

A novel group of Gastric Antrum Mucosal Proteins that are gastrokines, is characterized. A member of the gastrokine group is designated AMP-18. AMP-18 genomic DNA, and cDNA molecules are sequenced for human and mouse, and the protein sequences are predicted from the nucleotide sequences. The cDNA molecule for pig AMP-18 is sequenced and confirmed by partial sequencing of the natural protein. The AMP-18 protein and active peptides derived from its sequence are cellular growth factors. Surprisingly, peptides capable of inhibiting the effects of the complete protein, are also derived from the AMP-18 protein sequence. Control of mammalian gastro-intestinal tissues growth and repair is facilitated by the use of the protein or peptides, making the protein and the derived peptides candidates for therapies.

Searches for factors affecting the mammalian gastro-intestinal (GI) tract are motivated by need for diagnostic and therapeutic agents. A protein may remain part of the mucin layer, providing mechanical (e.g., lubricant or gel stabilizer) and chemical (e.g. against stomach acid, perhaps helping to maintain the mucus pH gradient and/or hydrophobic barrier) protection for the underlying tissues. The trefoil peptide family has been suggested to have such general cytoprotectant roles (see Sands and Podolsky, 1996). Alternatively, a cytokine-like activity could help restore damaged epithelia. A suggestion that the trefoil peptides may act in concert with other factors to maintain and repair the epithelium, further underlines the complexity of interactions that take place in the gastrointestinal tract (Podolsky, 1997). The maintenance of the integrity of the GI epithelium is essential to the continued well-being of a mammal, and wound closing after damage normally occurs very rapidly (Lacy, 1988), followed by proliferation and differentiation soon thereafter to reestablish epithelial integrity (Nursat et al., 1992). Thus protection and restitution are two critical features of the healthy gastrointestinal tract, and may be important in the relatively harsh extracellular environment of the stomach.

Searches for GI proteins have met with some success. Complementary DNA (cDNA) sequences to messenger RNAs (mRNA) isolated from human and porcine stomach cells were described in the University of Chicago Ph.D. thesis "Characterization of a novel messenger RNA and immunochemical detection of its protein from porcine gastric mucosa," December 1987, by one of the present inventors

working with the other inventors. However, there were several cDNA sequencing errors that led to significant amino acid changes from the AMP-18 protein disclosed herein. The protein itself was isolated and purified only as an aspect of the present disclosure, and functional analyses were performed to determine utility. Nucleic acid sequences were sought.

SUMMARY

A novel gene product designated Antrum Mucosal Protein 18 ("AMP-18") is a gastrokine. The protein was discovered in cells of the stomach antrum mucosa by analysis of cDNA clones obtained from humans, pigs, and mice. The protein is a member of a group of cellular growth factors or cytokines, more specifically gastrokines. The AMP-18 cDNA sequences predict a protein 185 amino acids in length for both pig and man. The nucleotide sequences also predict a 20-amino acid N-terminal signal sequence for secreted proteins. The cleavage of this N-terminal peptide from the precursor (preAMP-18) was confirmed for the pig protein; this cleavage yields a secreted protein 165 amino acids in length and ca.18,000 Daltons (18 kD) in size. Human and mouse genomic DNA sequences were also obtained and sequenced. A human genomic DNA was isolated in 4 overlapping fragments of sizes 1.6 kb, 3 kb, 3.3 kb and 1.1 kb respectively. The mouse genomic DNA sequence was isolated in a single BAC clone.

The gastrokine designated AMP-18 protein is expressed at high levels in cells of the gastric antrum. The protein is barely detectable in the rest of the stomach or duodenum, and was not found, or was found in low levels, in other body tissues tested. AMP-18 is synthesized in luminal surface mucosal cells, and is secreted together with mucin granules.

Studies in humans confirm the location and expression of the AMP-18 peptide in human gastric mucosa.

Compositions of AMP-18 isolated from mouse and pig antrum tissue stimulate growth of confluent stomach, intestinal, and kidney epithelial cells in culture; human, monkey, dog and rat cells are also shown to respond. This mitogenic (growth stimulating) effect is inhibited by specific antisera (antibodies) to AMP-18, supporting the conclusion that AMP-18, or its products, e.g. peptides derived from the protein by isolation of segments of the protein or synthesis, is a growth factor. Indeed, certain synthetic peptides whose amino acid sequences represent a central region of the AMP-18 protein also have growth-factor activity. The peptides also speed wound repair in tissue culture assays, indicating a stimulatory effect on cell migration, the process which mediates restitution of stomach mucosal injury. Thus, the protein and its active peptides are motogens. Unexpectedly, peptides derived from sub-domains of the parent molecule can inhibit the mitogenic effect of bioactive synthetic peptides and of the intact, natural protein present in stomach extracts.

There are 3 activities of the gastrokine proteins and peptides of the present invention. The proteins are motogens because they stimulate cells to migrate. They are mitogens because they stimulate cell division. They function as cytoprotective agents because they maintain the integrity of the epithelium (as shown by the protection conferred on electrically resistant epithelial cell layers in tissue culture treated with damaging agents such as oxidants or non-steroidal anti-inflammatory drugs NSAIDs).

The synthesis of AMP-18 is confined to luminal mucosal lining epithelial cells of the gastric antrum of humans and other mammals. Inside cells the protein is co-localized with mucins in secretion granules, and appears to be secreted into the mucus overlying the apical plasma membrane. Recombinant human AMP-18 in *E. coli* exerts its mitogenic effect at a

concentration an order of magnitude lower than growth-promoting peptides derived from the center of the mature protein. Peptide 77-97, the most potent mitogenic peptide, is amino acid sequence-specific AMP peptides appears to be cell-type specific as it does not stimulate growth of fibroblasts or HeLa cells. Mitogenesis by specific AMP peptides appears to be mediated by a cell surface receptor because certain peptides that are not active mitogens can competitively inhibit, in a concentration-dependent manner, the growth-stimulating effects of peptide 58-99 and antrum cell extracts. AMP-18 and its derived peptides exhibit diverse effects on stomach and intestinal epithelial cells which suggest they could play a critical role in repair after gastric mucosal injury. These include cytoprotection, mitogenesis, restitution, and maturation of barrier function after oxidant- and/or indomethacin-mediated injury. Possible mechanisms by which AMP-18 or its peptide derivatives mediate their pleiotropic effects include stimulation of protein tyrosine kinase activity, prolongation of heat shock protein expression after cell stress, and enhanced accumulation of the tight junction-associated protein ZO-1 and occludin. Certain of these physiological effects can occur at concentrations that are relatively low for rhAMP-18 (<50 nM) compared to the concentrations of other gastric peptide mediators such as trefoil peptides or the α -defensin, cryptdin 3 (>100 μ M). Immunoreactive AMP-18 is apparently released by cells of the mouse antrum after indomethacin gavage, and by canine antrum cells in primary culture exposed to forskolin, suggest that the protein is subject to regulation. These results imply that AMP-18 could play a role in physiological and pathological processes such as wound healing in the gastric mucosal epithelium *in vivo*.

The invention relates a group of isolated homologous cellular growth stimulating proteins designated gastrokines, that are produced by gastric epithelial cells and include the consensus amino acid sequences VKE(K/Q)KXXGKGGPPG(P/A)PPK (SEQ ID NO: 10) wherein XX can be LQ or absent (which results in SEQ ID NOS: 25 and 26, respectively). An isolated protein of the group has an amino acid sequence as shown in FIG. 7. The protein present in pig gastric epithelia in a processed form lacking the 20 amino acids which constitute a signal peptide sequence, has 165 amino acids and an estimated molecular weight of approximately 18 kD as measured by polyacrylamide gel electrophoresis. Signal peptides are cleaved after passage through endoplasmic reticulum (ER). The protein is capable of being secreted. The amino acid sequence shown in FIG. 3 was deduced from a human cDNA sequence. An embodiment of the protein is shown with an amino acid sequence as in FIG. 6, a sequence predicted from mouse RNA and DNA.

A growth stimulating (bioactive) peptide may be derived from a protein of the gastrokine group. Bioactive peptides rather than proteins are preferred for use because they are smaller, consequently the cost of synthesizing them is lower than for an entire protein.

In addition, a modified peptide may be produced by the following method:

- (a) eliminating major protease sites in an unmodified peptide amino acid sequence by amino acid substitution or deletion; and/or
- (b) introducing into the modified amino acid analogs of amino acids in the unmodified peptide.

An aspect of the invention is a synthetic growth stimulating peptide, having a sequence of amino acids from positions 78 to 119 as shown in FIG. 3.

Another peptide has a sequence of amino acids from position 97 to position 117 as shown in FIG. 3.

Another peptide has a sequence of amino acids from position 97 to position 121 as shown in FIG. 3.

Another peptide has a sequence of amino acids from position 104 to position 117 as shown in FIG. 3.

5 An embodiment of an isolated bioactive peptide has one of the following sequences: KKLQGGKGGPPPK (SEQ ID NO: 11), LDALVKEKKLQGGKGGPPPK (SEQ ID NO: 12), or LDALVKEKKLQGGKGGPPPKGLMY (SEQ ID NO: 10

13). An embodiment of an inhibitor of a protein of the gastrokine group has the amino acid sequence KKTCTIVH-KMKK (SEQ ID NO: 14) or KKEVMP-SIQSLDALVKEKK (SEQ ID NO: 15). (see also Table 1)

15 The invention also relates a pharmaceutical composition including at least a growth stimulating peptide.

A pharmaceutical composition for the treatment of diseases associated with overgrowth of gastric epithelia, includes an inhibitor of a protein of the group of gastrokines or of a growth stimulating peptide derived from the gastrokine proteins.

A pharmaceutical composition for the treatment of diseases of the colon and small intestine includes at least a growth stimulating peptide of the present invention. Examples of such diseases include ulcerative colitis and Crohn's Disease.

Antibodies to the protein product AMP-18 encoded by the human cDNA expressed in bacteria were produced in rabbits; these antibodies reacted with 18 kD antrum antigens of all mammalian species tested (human, pig, goat, sheep, rat and mouse), providing a useful method to detect gastrokines. An antibody to a protein of the group recognizes an epitope within a peptide of the protein that includes an amino acid sequence from position 78 to position 119 as in FIG. 3.

35 The invention is also directed to an isolated genomic DNA molecule with the nucleotide sequence of a human as shown in FIG. 1 and an isolated cDNA molecule encoding a human protein, that the nucleotide sequence as shown in FIG. 2.

40 Another aspect of the invention is an isolated DNA molecule having the genomic sequence found in DNA derived from a mouse, as shown in FIG. 4.

Genomic DNA has value because it includes regulatory elements for gastric expression of genes, consequently, the regulatory elements can be isolated and used to express other gene sequences than gastrokines in gastric tissue.

45 An aspect of the invention is a mouse with a targeted deletion in a nucleotide sequence in the mouse genome that, when expressed without the deletion, encodes a protein of the group of gastrokines of the present invention.

50 An aspect of the invention is a method of making a gastrokine protein or a peptide derived from a gastrokine protein. The method includes:

- a) obtaining an isolated cDNA molecule with a sequence such as that shown in FIG. 2;
- 55 (b) placing the molecule in a recombinant DNA expression vector;
- (c) transfecting a host cell with the recombinant DNA expression vector;
- (d) providing environmental conditions allowing the transfected host cell to produce a protein encoded by the cDNA molecule; and
- 60 (e) purifying the protein from the host cell.

Host cells in which expression has been successful include baculovirus, which allows large amounts of gastrokines to be provided for commercial and research uses. For example, human AMP-18 protein without the signal peptide was produced.

A recombinant human protein AMP-18 expressed in *E. coli* has the sequence in FIG. 14, left panel.

An aspect of the invention is a method to stimulate growth of epithelial cells in the gastrointestinal tract of mammals. The method includes the steps of:

- (a) contacting the epithelial cells with a composition comprising a gastrokine protein or a peptide derived from a protein of the group; and
- (b) providing environmental conditions for stimulating growth of the epithelial cells.

A method to inhibit cellular growth stimulating activity of a protein of the group includes the steps of:

- (a) contacting the protein with an inhibitor; and
- (b) providing environmental conditions suitable for cellular growth stimulating activity of the protein.

The inhibitor may be an antibody directed toward at least one epitope of the protein, e.g. an epitope with an amino acid sequence from position 78 to position 119 of the deduced amino acid sequence in FIG. 3 or an inhibitor peptide such as those in Table 1.

A method of testing the effects of different levels of expression of a protein on mammalian gastrointestinal tract epithelia, includes the steps of:

- (a) obtaining a mouse with an inactive or absent gastrokine protein;
- (b) determining the effects of a lack of the protein in the mouse;
- (c) administering increasing levels of the protein to the mouse; and
- (d) correlating changes in the gastrointestinal tract epithelia with the levels of the protein in the epithelia.

Kits are contemplated that will use antibodies to gastrokines to measure their levels by quantitative immunology. Levels may be correlated with disease states and treatment effects.

A method to stimulate migration of epithelial cells after injury to the gastrointestinal tract of mammals, includes the steps of:

- (a) contacting the epithelial cells with a composition comprising a peptide derived from the protein; and
- (b) providing environmental conditions allowing migration of the epithelial cells.

A method for cytoprotection of damaged epithelial cells in the gastrointestinal tract of mammals, includes the following steps:

- (a) contacting the damaged epithelial cells with a composition including a protein of the gastrokine group or a peptide derived from the protein; and
- (b) providing environmental conditions allowing repair of the epithelial cells.

The damaged cells may form an ulcer.

BRIEF DESCRIPTION OF THE DRAWINGS

FIG. 1 is a human genomic nucleotide sequence of a pre-gastrokine; sequence (SEQ ID NO: 1) features were determined from cDNA and PCR of human genomic DNA amphige8.seq Length: 7995 predicted promoter: 1405; exon 1: 1436-1490; exon 2: 4292-4345; exon 3: 4434-4571; exon 4: 5668-5778; exon 5: 6709-6856; exon 6: 7525-7770; polyA site: 7751.

FIG. 2 is a human cDNA sequence (SEQ ID NO: 2); the DNA clone was obtained by differential expression cloning from human gastric cDNA libraries.

FIG. 3 is a human preAMP-18 protein sequence (SEQ ID NO: 3) predicted from a cDNA clone based on Powell (1987)

and revised by the present inventors; N-21 is the expected N-terminus of the mature protein.

FIG. 4 is a mouse preAMP-18 sequence (SEQ ID NO: 4) determined from RT-PCR of mRNA and PCR of BAC-clones of mouse genomic DNA sequences:

predicted promoter: 1874 experimental transcription start site: 1906 translation initiation site: 1945 CDS 1: 1906-1956; CDS 2: 3532-3582; CDS 3: 3673-3813; CDS 4: 4595-4705; CDS 5: 5608-5749; CDS 6: 6445-6542; polyA site: 6636.

FIG. 5 is a mouse cDNA sequence (SEQ ID NO: 5) for preAMP-18.

FIG. 6 is mouse preAMP-18 amino acid sequence (SEQ ID NO: 6); RT-PCR performed on RNA isolated from mouse stomach antrum: Y-21 is the predicted N-terminus of the mature protein; the spaces indicated by . mean there are no nucleotides there to align with other sequences in FIG. 11.

FIG. 7 is a cDNA expressing porcine AMP-18 (SEQ ID NO: 7).

FIG. 8 is pig pre-gastrokine (pre-AMP-18) protein sequence (SEQ ID NO: 8) predicted from a cDNA clone based on Powell (1987) D-21 is the N-terminus of the mature protein—confirmed by sequencing of the protein isolated from pig stomach.

FIG. 9 is a comparison between the amino acid sequences of human (SEQ ID NO: 3) versus pig (SEQ ID NO: 8) pre-gastrokine.

FIG. 10 shows a computer-generated alignment comparison of human (SEQ ID NO: 3), pig (SEQ ID NO: 8) and mouse (SEQ ID NO: 6) predicted protein sequences determined from sequencing of cDNA clones for human and pig AMP-18, and by polymerase chain reaction of mouse RNA and DNA using preAMP-18 specific oligonucleotide primers; in each case the first 20 amino acids constitute the signal peptide, cleaved after passage through the endoplasmic reticulum membrane.

FIG. 11 shows the effect of porcine gastric antrum mucosal extract, human AMP peptide 77-97, of the mature protein (same as peptide 97-117 of human precursor protein: Table 1) and EGF on growth of gastric epithelial cells; AGS cells were grown in DMEM containing fetal bovine serum (5%) in 60-mm dishes; different amounts of pig antrum extract, HPLC purified peptide 77-97, and/or EGF were added; four days later the cells were dispersed and counted with a hemocytometer; antrum extract and peptides each stimulated cell growth in a concentration-dependent manner; the bar graph shows that at saturating doses, peptide 77-97 (8 µg/ml) or EGF (50 ng/ml) was mitogenic; together they were additive suggesting that the two mitogens act using different receptors and/or signaling pathways; anti-AMP antibodies inhibited the antrum extract but did not inhibit peptide 77-97.

FIG. 12 shows the structure of the human and mouse preAMP-18 genes; the number of base pairs in introns are shown above the bars; exons are indicated E1-E6 and introns I1-I5; there are minor differences in intron length.

FIG. 13 shows A. Amino acid sequence of recombinant human AMP-18 (SEQ ID NO: 3) expressed in *E. coli*. Note the His6-tag (SEQ ID NO: 16) within a 12 amino acid domain (SEQ ID NO: 9) at the N-terminus that has replaced the putative hydrophobic signal peptide B. Effect of rhAMP-18 and AMP peptide 77-97 on growth of confluent cultures of IEC-18 cells. Although maximal growth stimulation is similar, the half-maximal concentration ($K_{1/2}$) for rhAMP-18 (~30 nM) is about an order of magnitude lower than for the peptide (~300 nM).

FIG. 14 shows A. Alignment of the open reading frames (ORF) derived from the cDNA clones for AMP-18 for the precursor proteins of human (SEQ ID NO: 3) and pig antrum

(SEQ ID NO: 8). Similarity was 78.50% and identity was 75.27%. Computer analysis was carried out using the GAP and PEPTIDESTRUCTRE programs of the Wisconsin Package (GCG). B. Model of the predicted secondary structure for the human pre-AMPORF. Attention is drawn to the asparagine rich N-terminal domain, the short tryptophan (W)-rich and glycine-proline (GP) regions, and the conserved positions of the four cysteine (C) residues. Possible amphipathic helices are indicated.

FIG. 15 shows the effect of porcine antrum cell extract, peptide 77-97, and EGF on growth of intestinal epithelial cells. IEC-6 cells were grown in 60-mm dishes. Antrum cell extract (A) and peptide 77-97 (B) each stimulated growth in a concentration-dependent manner. Peptide 77-97 (1 $\mu\text{g}/\text{ml}$) appeared more potent than EGF (50 ng/ml) (C). Values are means \pm SE for 3 cultures.

FIG. 16 shows the effect of AMP peptide 77-99 and EGF on growth and wound restitution by human antrum epithelial cells. To measure growth (A), HAE cells were plated in 60-mm dishes. Peptide 77-97 (8 $\mu\text{g}/\text{ml}$), or EGF (50 ng/ml), or both were added to the medium and the number of cells counted 4 days later. Peptide 77-97 and EGF each stimulated proliferation, and appeared to be additive. Values are means \pm SE for 3 cultures. To measure migration (B), cells were grown in 60-mm dishes to prepare a confluent monolayer. The medium was aspirated and replaced with fresh medium containing 0.01% calf serum (CS). The monolayer was mechanically wounded by scraping with a razor blade. Detached cells were removed by aspirating medium, and rinsing the remaining cells twice with fresh medium containing 0.01% CS. Fresh medium (5 ml) containing CS (0.01%) and insulin (100 U/L) was added to wounded cultures. Either peptide 77-97 (8 $\mu\text{g}/\text{ml}$), EGF (50 ng/ml), or both were added to duplicate cultures. Migration was assessed at 24, 48 and 72 hr after wounding by measuring the distance (in mm) that cells had migrated from the wound edge using a microscope eyepiece reticle (10-mm long; 0.1-mm markings). Migrating cells at 12 randomly chosen sites along a 0.25-mm stretch of the wound edge were measured at 40-fold magnification. Migration at 2 different sites was measured for each of 2 separate wounds made in each culture. Values are the mean distance cells moved into the denuded area from the edge of 4 different wounds in 2 cultures \pm SE. Cells exposed to peptide 77-97 migrated further from the wound edge than those exposed to vehicle at 72 hr. EGF also stimulated cell movement, and the two agents acting together markedly enhanced migration.

FIG. 17 shows the effect of AMP peptide 67-85 on growth of intestinal epithelial cells stimulated by peptide 58-99. Confluent cultures of IEC-18 cells were prepared. One day later, medium was aspirated and replaced with 5 ml of DMEM containing CS (0.5%) and insulin, without (control) or with mitogenic peptide 58-99 (8 $\mu\text{g}/\text{ml}$). Sister plates receiving 1 ml medium and different amounts of peptide 67-85 were incubated at 1 hr at 38° C. on a CO₂ incubator, and then an additional 4 ml of medium was added to each dish. Peptide 58-99 was added to 2 of the 4-sister plates at each concentration of peptide 67-85, and the number of cells was counted. In the absence of peptide 67-85, cell number increased by 290%, whereas cells exposed to peptide 58-99 increased in number by 407%, and EGF-treated (50 ng/ml) cells increased by 402% (not shown) during the next 3 days. Stimulation of cell growth by mitogenic peptide 58-99 was completely abolished by preincubation of cells with 0.25 $\mu\text{g}/\text{ml}$ of peptide 67-85. When added alone, peptide 67-85 (0.25 to 8 $\mu\text{g}/\text{ml}$) was not a mitogen. Values for the number of cells per culture are shown relative to multiplication of cells exposed to the vehicle during the same period.

FIG. 18 shows the effect of rabbit antiserum to AMP-18 on mitogenic effect of rhAMP-18 on confluent IEC-18 cells. When rhAMP-18 (50 nanomolar) was preincubated for 30 min with antiserum (1:100 dilution)+Ab, growth stimulation was reduced by ~95%; preimmune serum had no effect on cell growth. The half-maximal concentration ($K_{1/2}$) for growth stimulation of this recently purified rhAMP-18 is about 5 nanomolar.

FIG. 19 shows the effect of AMP peptide 77-97 on wound restitution in human antrum (HAE) and rat intestinal (IEC-18) epithelial cells. Confluent monolayer cultures were mechanically wounded by scraping with a razor blade, and the distance that cells migrated from the wound edge was measured using a microscope eyepiece reticle. Cells migrated further in the presence of AMP peptide at each time point studied ($P < 0.005$).

FIG. 20 shows the effect of AMP peptide 77-97 on maturation of TER. Monolayer cultures of MDCK cells were grown on permeable polycarbonate filters (0.4- μm pore size) (Transwell) in DMEM containing FBS (2%) without (control) or with peptide 77-97 (8 $\mu\text{g}/\text{ml}$) for 8 days. TER was measured 24 hr after the cells were plated, and at specified times thereafter using an epithelial volt-ohm meter (EVOM, Millipore). Following each measurement, medium containing FBS without or with peptide was changed (0, 48, and 144 hr), and additional peptide 77-97 (8 $\mu\text{g}/\text{ml}$) was added at 30 and 72 hr. At 72 hr, TER in cultures that received peptide 77-97 was twice as high as in control cultures. Values are means for 3 cultures; variance is <10% of the mean. TER was measured from 3 different areas on filter.

FIG. 21 shows the effect of AMP peptide 77-97 on TER in monolayers injured with the oxidant monochloramine or indomethacin. Panel A: When a stable TER was reached (330 $\Omega\text{-cm}^2$) in MDCK cell monolayers the medium was changed to DMEM containing FBS (0.2%), and either peptide 77-97 (8 $\mu\text{g}/\text{ml}$) or EGF (50 ng/ml). After 18 hr, peptide 77-97 or EGF were added to the specified wells. One hour later monochloramine (0.1 mM), like the other agents, was added to the apical and basal compartments of the Transwell. Monochloramine-injured cultures treated with vehicle or EGF sustained ~35-40% loss of TER 90 min after oxidant exposure, whereas the TER of oxidant-injured cells treated with peptide 77-97 was similar to control cultures not exposed to the oxidant. Panels B, C: Caco2/bbe (C2) subclone monolayers were grown on collagen-coated polycarbonate filters until a stable TER was reached (225 $\Omega\text{-cm}^2$). Spent medium was replaced with fresh medium containing FBS (0.1%) alone or with peptide 77-97 (8 $\mu\text{g}/\text{ml}$). After 18 hr, monochloramine (0.3 mM, B) or indomethacin (0.1 mM, C) was added to both compartments of the Transwell. At time 0, cultures received either vehicle (control), vehicle plus oxidant or indomethacin, or peptide 77-97 and oxidant or indomethacin. TER of injured cultures treated with vehicle decreased by ~35% at 90 min, whereas peptide-treated cultures declined ~10%. The peptide did not alter TER of non-injured cells (not shown).

FIG. 22 shows the effect of AMP peptide 77-97 on TER following injury by DSS. C2 cell monolayers were grown in DMEM containing FBS (5%) and transferrin (10 $\mu\text{g}/\text{ml}$) on collagen-coated polycarbonate filters until a stable TER was reached (225 Ωcm^2). At time 0, cells were exposed to no DSS (control), or DSS (4%) in the upper compartment of the Transwell. AMP peptide 77-97 (8 $\mu\text{g}/\text{ml}$) was added to the upper and lower compartments of the Transwell 1 day prior to the addition of DSS at time 0. TER of DSS-injured cultures treated with vehicle decreased by ~70% at 45 min, whereas

peptide-treated cultures declined ~10% at that time. The peptide did not alter TER of non-injured cells. Values are means for ≥ 6 cultures.

FIG. 23 shows the effect of AMP peptide 77-97 on ZO-1 and occludin after oxidant injury of C2 cells. This immunoblot shows that protein levels in the insoluble fraction are ~two-fold greater after exposure of cells to AMP peptide than to the vehicle.

FIG. 24 shows the effect of AMP peptide on C2 cells. Cultures were exposed to the peptide for different periods of time and the insoluble fraction was obtained. Proteins were separated, immunoblots were probed with specific antisera, and the amount of each protein was quantified using laser densitometry.

FIG. 25 shows the effect of rhAMP-18 on TER of monolayers subjected to oxidant injury. Confluent C2 cell monolayers were prepared on Transwells until a stable TER was established. Medium was replaced with fresh medium containing FBS (0.1%) alone (control), or with either rhAMP-18 (100 nanomolar) or peptide 77-97 (3.7 micromolar). After 18 hr, monochloramine (0.3 mM) was added to both compartments of the Transwell, and cultures received either vehicle (control), vehicle plus oxidant, rhAMP-18 and oxidant, or peptide 77-97 and oxidant, after which TER was measured.

FIG. 26 shows the effect of rhAMP-19 on levels of ZO-1 and occluding in C2 cells. Monolayer cultures were treated with rhAMP-19 (100 nanomolar) or the vehicle for 8 hr. Following cell lysis, an insoluble (particulate) fraction representing cell membranes and cytoskeleton-associated TJ protein was prepared and then subjected to immunoblotting. The amount of immunoreactive ZO-1 and occludin is about two-fold greater in rhAMP-18-treated (+) cells than vehicle-treated (1) cells as estimated by laser densitometry of the same immunoblot. Equal protein loading in each lane was documented by re-probing the blot with an antibody to heat shock protein 73 which is constitutively expressed by these cells.

FIG. 27 shows A: Mice (n=10) were given 3% DSS, and stools were assayed daily. Fewer animals given AMP peptide (3 mg/kg body weight/day, s.c.) than vehicle and homocult-positive stool. B: After animals received DSS for 4 days, they were switched to water (day 0 on graph). Mice given AMP peptide daily lost less weight than those given vehicle by day 5 ($P < 0.04$). Weight of peptide-treated animals on days 4 and 5 appeared to increase; it declined in those given vehicle.

DETAILED DESCRIPTION OF THE INVENTION

1. General

A novel gene product, a member of a group of gastrokines, was detected in mammalian gastric antrum mucosal by a differential screen of cDNA libraries obtained from different regions of the pig stomach. The cDNA sequence predicted a protein of 185 amino acids including a signal peptide leader sequence. A cDNA was also isolated from a human library. The predicted amino acid sequence identity between pig and human is 76.3%. The sequences predicted a 20 amino acid signal peptide characteristic for secreted proteins. The cleavage of this N-terminal signal peptide was confirmed for the pig protein. Antibodies to the product of the human cDNA expressed in bacteria were raised in rabbits; these antibodies reacted with 18-20 kD antrum antigens of all mammalian species tested (pig, goat, sheep, rat and mouse). In agreement with mRNA levels, the AMP-18 protein is expressed at high levels only in the gastric antrum; it is barely detectable in the rest of the stomach or duodenum, and was not detected in a variety of other tissues tested. AMP-18 is synthesized in the

luminal surface mucosal cells; immuno-electron microscopy locates AMP-18 in the secretion granules of these cells. Partially purified AMP-18 preparations from mouse and pig antrum tissue are mitogenic to confluent stomach and kidney epithelial cells in culture; this effect is inhibited by the specific antisera, implying that AMP-18, or its products, is a growth factor.

AMP-18 is likely secreted with the mucus and functions, perhaps as peptide derivatives, within the mucus gel to maintain epithelial integrity directly, and possibly to act against pathogens. In view of the growth factor activity observed on epithelial cell lines in culture, it is likely that AMP-18 or its peptide derivative(s) serves as an autocrine (and possible paracrine) factor for the gastric epithelium. The function of AMP-18 may not be simply as a mitogen, but in addition it may act as differentiation factor providing the signals for replenishment of the mature luminal surface cells. The AMP-18 protein or its derivatives are likely important to the normal maintenance of the highly dynamic gastric mucosa, as well as playing a critical role in the restitution of the antrum epithelium following damage. This protein has not been characterized in any publication, however, related nucleic acid sequences have been reported as ESTs and as a similar full length gene. Limitations of EST data cannot yield information on starting sequences, signal peptides, or sequences in the protein responsible for bioactivity, as disclosed in the present invention. A number of these ESTs have been reported for mammalian stomach cDNAs, but related ESTs have also been reported or pancreas and also pregnant uterus libraries. Although expression of AMP-18 RNA in these other tissues appears to be low (as indicated for pancreas by PCR analysis), these results suggest that this growth factor may have broader developmental and physiological roles than that implied by the specific high levels of expression found for the stomach.

The AMP-18 protein appears to be expressed at the surface of the cellular layers of the gastrointestinal (GI) tract. The expressing cells may be releasing stored growth factor where needed—in the crypts and crevices of the GI tract where cellular repair is needed due to surface damage.

AMP-18 may act on the mucosal, apical surfaces of the epithelial cells, collaborating with prostaglandins and other growth factors that operate via basolateral cell surface receptors on the serosal side. The protein or its derivatives are likely important for the normal maintenance of the highly dynamic gastric mucosa, in face of the mechanical stress and high acidity of the stomach. AMP-18 may play a critical role in the repair of the stomach epithelium following damage by agents such as alcohol, nonsteroidal anti-inflammatory drugs (NSAIDs), or pathogens, in particular *Helicobacter pylori*, which predominantly infects the antrum and is a causative agent of gastric ulcers and possibly cancers.

2. Bioactivity

A synthetic peptide (42 amino acids, a "42-mer") representing a central region of the AMP-18 amino acid sequence also has growth factor activity, which is inhibited by specific antisera; some related shorter peptides also have stimulatory activity, while others can inhibit the activity of the 42-mer. This result suggests that a saturatable epithelial receptor exists for AMP-18, and opens direct avenues to analyzing the bioactive regions of the protein and identifying the putative receptor(s). Because AMP-18 does not resemble in structure any known cytokine or cytoprotectant protein (such as the trefoil peptides), the analysis of the interactions of the protein, and its active and inhibitory related peptides, with cells offers the opportunity to reveal novel molecular interactions involved in cell growth control.

BSC-1 cell growth was stimulated by gel-fractionated porcine antrum extract; porcine extract protein (250 µg) was loaded into each of 2 lanes and subjected to electrophoresis in a polyacrylamide gel (12.5%); the 5 thin slices (2-3 mm) from each area between M_r 14 kDa and 21.5 kDa were cut from the experimental lanes. Each pair of slices was placed in a silanized microfuge tube with 200 µl sterile PBS, 3% acetonitrile and 1% BSA, and macerated; proteins were eluted from the gel for 18 hr at 22° C. with vigorous shaking; the samples were then microcentrifuged and a sample of a supernatant was added to a confluent culture of BSC-1 cells; the number of cells was counted 4 days later; maximal growth stimulation was observed in cultures receiving extracts eluted from gel slices corresponding to a M_r of ~18 kDa; antisera to recombinant human AMP-18 added to the culture medium completely inhibited growth stimulation by the 18 kDa fraction (+Ab); values are means of 2 cultures; SE is less than 10% of the mean.

The biological activity (mitogenic for epithelial cells in the gastro-intestinal tract) of the AMP-18 is located in the C-terminal half of the protein. The epitopic sequence(s) appear(s) to be immediately N-terminal to the mitogenic sequence.

The biological activity that is a growth factor, is exhibited by a peptide comprising at least 42 amino acids from positions 78 to 119 of the full-length protein sequence. An antibody to this region blocked mitogenic activity. Although a peptide having an amino acid sequence of 104 to 117 had mitogenic activity, an antibody to this region did not block (inhibit) the activity. A peptide with an amino acid sequence from positions 97-117 has the same mitogenic activity as a peptide with the 42 amino acid sequence, but is less expensive to produce as a synthetic peptide.

3. Inhibition of Bioactivity

Epithelial cell growth that was stimulated by murine or porcine antrum cell extract was blocked by rabbit antiserum to a complete, recombinant human AMP-18 precursor protein; confluent cultures of BSC-1 cells were prepared; murine or porcine antrum cell extract was prepared and its protein concentration was measured; cell extracts alone and with different dilutions of the antiserum, or antiserum alone (1:100 dilution was added to the culture medium, and the number of cells was counted 4 days later). Growth stimulation by murine antrum gastrokinins was maximally inhibited by the antiserum (93%) at a dilution of 1:400, whereas stimulation by the porcine antrum protein extract was totally inhibited at a dilution of 1:100. Scored values were means for 3 cultures; standard error of the mean (SE) was less than 10% of the mean.

Antibodies to the AMP-18 protein have diagnostic uses to determine different levels of the protein in the gastro-intestinal tract in vivo. Ulcers are likely to develop if less than normal levels of AMP-18 protein are present. Normal values are determined by technologies known to those of skill in the art, that is, obtaining representative samples of persons to be tested (age, sex, clinical condition categories) and applying standard techniques of protein quantitation. The effects of aspirin and indomethacin on AMP-18 levels are also useful to monitor deleterious levels of the drugs including the non-steroidal anti-inflammatory drugs (NSAIDs). Stomach cancer cell lines do not express the AMP-18 proteins at least by detection methods disclosed herein.

4. Genomic DNA

Genomic AMP-18 DNA sequences have been cloned for human and mouse as a prelude to the analysis of the gene regulatory elements, which presumably determine the great differences in the levels of expression of the gene in tissues where the gene may be active. Upstream and downstream flanking sequences have been isolated from mouse genomic

DNA preparatory to a gene knockout. The flanking genomic sequences likely determine the very different levels of expression of the gene in the stomach and few other tissues where it may be expressed. With the involvement of different regulatory elements, gastrokinin genes could be expressed as a growth factor in other tissues.

5. Uses of Gastrokinins of the Present Invention

Because the AMP-18 protein and certain peptides derived from it can stimulate growth and wound repair by stomach and intestinal epithelial cells (as well as kidney) these gastrokinin molecules are candidates for therapeutic agents to speed recovery of the injured GI tract following pharmacological interventions, radiotherapy, or surgery. In addition, the antibodies developed to gastrokinins may be used in kits to measure the levels of AMP-18 protein or peptide in tissue of blood in diverse pathological states. These novel molecules have great therapeutic potential in the treatment of gastric ulcers, and inflammatory bowel disease, whereas new agents that inhibit its function could prove useful in the treatment of cancers of the GI tract.

The stomach is not a congenial location for many bacteria, and those that can survive the acidity do not establish themselves there (Rotimi et al., 1990). It is of interest therefore that the antrum region is the favored site for the attachment, penetration and cytolytic effects of *Helicobacter pylori*, an agent which infects a major proportion of the human population (>60% by the seventh decade) and has been associated with gastritis, gastric and duodenal ulcers (Goodwin et al., 1986; Blaser, 1987) and gastric adenocarcinomas (Nomura et al., 1991; Parsonnet et al., 1991). Thus as an epithelial cell growth factor, AMP-18 may act to ameliorate the damage caused by bacterial infiltration and cytolysis. Given the conjunction of the specific antrum expression of AMP-18 and the preferred site of binding of *H. pylori*, it is possible that the bacteria use AMP-18 as a tropic factor. *H. pylori* attaches to cells of the antrum having fucose-containing mucin granules (Falk et al., 1993; Baczako et al., 1995). These granules also may contain AMP-18. Anti-microbial peptides have been found in the stomach of the amphibian *Xenopus laevis* (Moore et al., 1991). Some domains of the AMP-18 structure resemble that of the magainins, and possibly AMP-18 interacts with enteric bacteria.

6. Isolation of Pig AMP-18

Antisera against human AMP-18 protein were used to assist in the purification of the protein from extracts of pig antrum mucosa. Immunoaffinity methods applied to total tissue extracts have not proven very effective, but by using immunoblots to monitor cell-fractionation, gradient centrifugation and gel electrophoresis sufficient amounts of the pig 18 kDa polypeptide was purified to confirm by sequencing that the native N-terminus is the one predicted by cleavage of 20 amino acids from the N-terminus of the ORF precisely at the alanine-aspartate site anticipated for signal peptide removal. Despite the abundance of asparagine residues in the mature protein, none fit the consensus context characteristic of glycosylation. Fairly extensive regions of the protein may possess amphipathic helix forming propensity. The latter may represent units within the protein yielding bioactive peptides after processing. Using circular dichroism the synthetic peptide representing amino acids 126-143 in the human preAMP sequence (FIG. 3) is readily induced to become helical in moderate concentrations of trifluoroethanol conditions used to assess helix propensity for some bioactive peptides, including anti-microbial peptides of the magainin type (see, for example, Park et al., 1997).

7. Preparation of active recombinant human AMP-18 in *E. coli*

A cDNA encoding human AMP-18 was designed in which the 20-amino acid hydrophobic signal peptide sequence was replaced with an N-terminal 12-amino acid peptide that included a stretch of 6 histidine residues (FIG. 13, left panel). Expression of this modified cDNA sequence was predicted to yield a 177-amino acid protein product (M_r 19,653) that could be readily purified using Ni-NTA resin to bind the His6-tag (SEQ ID NO: 16). The cDNA sequence lacking the region coding for the N-terminal signal peptide (see FIG. 14) was amplified by PCR using oligonucleotides that provided suitable linkers for inserting the product into the BamHI site of a QE30 expression vector (QIAGEN); the sequence of the recombinant vector was confirmed. The recombinant human (rh) AMP-18 engineered with the His6-tag (SEQ ID NO: 16) was subsequently expressed in *E. coli* cells. To harvest it, the bacteria were lysed and aliquots of the soluble and insoluble fractions were subjected to SDS-PAGE followed by immunoblotting using the specific rabbit antiserum to the rhAMP-18 precursor. Very little of the expressed protein was detected in the soluble fraction of the lysate.

Urea (6 M) was employed to release proteins from the insoluble fraction solubilize rhAMP-18 containing the His6-tag (SEQ ID NO: 16), and make it available to bind to the Ni²⁺-charged resin from which it was subsequently eluted with a gradient of imidazole (0 to 200 mM). The amount of eluted rhAMP-18 was measured using the BCA assay, and the appearance of a single band at the predicted size of 19-20 kD was confirmed by SDS-PAGE followed by immunoblotting. To determine if eluted rhAMP-18 renatured to assume a structure that was mitogenic, aliquots of the eluate (following removal of urea and imidazole by dialysis) were added to cultures of IEC-18 cells and the number of cells was counted 4 days later. FIG. 13 (right panel) indicates that the recombinant protein stimulates cell proliferation to the same maximal extent as does mitogenic AMP peptide 77-97 (or soluble antrum tissue extracts from pig shown in FIG. 11), but that it does so at a half-maximal concentration an order of magnitude lower than for peptide 77-97. AMP peptide 77-97 refers to the mature protein; same as peptide 97-117 of human precursor protein: Table 1. These observations indicate that biologically active recombinant human AMP-18 that can be utilized in diverse clinical situations is available. The mitogenic potency of rhAMP-18 is in the nanomolar range which would be expected for a native gastric cell growth factor that participates in the maintenance and repair of the stomach in vivo.

8. Stimulation of Growth and Restitution of Stomach and Intestinal Epithelial Cells by AMP-18 and Derived Peptides

To characterize the capacity of gastric and intestinal cells to respond to AMP-18, AGS gastric adenocarcinoma cells, HAE human gastric antrum mucosa primary cultures transformed with SV40 large T antigen, rat diploid small intestinal epithelial cells of the IEC-6 (FIG. 15) and IEC-18 lines, NCI N-87 gastric carcinoma cells, and SK-GT5 gastroesophageal adenocarcinoma cells were studied; human WI-38 fibroblasts and HeLa cells served as non-GI control cell lines. Mitogenesis was assayed by performing cell counts 3 to 4 days after exposing cells to the agent of interest, trypsinizing the culture to prepare single cells, and confirming this while counting them in a hemocytometer.

Antrum extracts containing AMP-18, peptide 77-97, or EGF each stimulated growth of AGS cells, and as expected, the rabbit antiserum to recombinant human AMP-18 precursor protein inhibited the activity of the antrum extract but not of peptide 77-97 which lacks the epitope (FIG. 11). Growth

stimulation by peptide 77-97 was additive with that of EGF. Growth of AGS cells is not stimulated by scrambled peptide 77-97 or by peptide 67-85, and peptide 67-85 completely inhibits growth stimulation by peptide 58-99. HAE cells were used to test whether AMP-18 can exert an effect on epithelial cells that exist in the local environment of its synthesis. These cells, provided by Dr. Duane Smoot, Howard University College of Medicine, are not completely immortalized and therefore have limited passage number. Growth stimulation of HAE cells by peptide 77-97 was apparently additive with that of EGF (FIG. 16, left panel). Not only does the AMP peptide stimulate growth but it also acted as a mitogen, resulting in more rapid migration (restitution) of cells into scrape wounds made in confluent cultures. This enhancement of wound restitution also showed high additivity with EGF (FIG. 16 right panel). Whether there is a synergism or not, the observed additivity supports that AMP-18 may play an important role in maintaining an intact stomach mucosal epithelium, and in facilitating its repair after injury. The growth of rat diploid IEC-6 cells was also stimulated by the antrum extract, peptide 77-97, and EGF, although the peptide appeared a more potent mitogen than EGF (FIG. 15). Near-maximal growth stimulation was detected at an AMP peptide concentration of 0.5 μg/ml (0.23 μM) (FIG. 15, center panel), a much lower value than the concentration needed for trefoil peptides (1 μg/μl) (~150 μM) or the α-defensin, cryptdin 3 (660 μg/ml) (~140 μM) to exert their effects in culture. The maximal mitogenic effect of rhAMP-18 on IEC-18 cells has been observed at 5 nanomolar (FIG. 18). The mitogenic effect of peptide 77-97 was corroborated by measuring [³H]thymidine incorporation into DNA in IEC-6 cells which was stimulated by 68% (P<0.001) from 16,668±616 to 28,036±882 by the peptide. Stimulation of wound restitution was comparable to EGF, and apparently additive with it. Scrambled peptide 77-97 did NOT stimulate growth of IEC-18 cells or BSC-1 cells at concentrations up to 8 μg/ml. Growth of gastric NCI N-87 cells and gastric SK-GT5 cells was also stimulated by peptide 77-97, antrum extract, or EGF in a concentration-dependent manner. AMP-18 antiserum blocked the mitogenic effect of antrum extract, or EGF in a concentration-dependent manner. AMP-18 antiserum blocked the mitogenic effect of antrum extract on these two gastric epithelial cell lines, but not the proliferative effects of peptide 77-97 or EGF. Preimmune serum had no effect on growth. These results suggest that AMP-18 and its peptide derivatives could function in vivo to stimulate growth and restitution during repair after injury. Growth of human fibroblastic (WI-38) or epidermoid (HeLa) cells at concentrations up to 8 μg/ml, suggesting that its mitogenic effect is relatively epithelial-cell specific. AMP peptide 77-97 does not stimulate growth.

9. Competitive Inhibition of IEC-18 Cell Growth by AMP Derived Peptides

To gain additional information about the interaction between AMP peptides and their binding site(s) on the cell surface, non-transformed rat IEC-18 cells were studied. Progressively increasing the concentration of non-mitogenic peptide 67-85 blocks growth-stimulation by peptide 58-99 if this mitogenic 42-mer exerts its effect by a receptor-mediated mechanism. Peptide 58-99 stimulated an increase in cell number of 407% compared to 290% by the vehicle in a 3-day assay. As the concentration of peptide 67-85 was raised progressively to ~0.1 μg/ml, the growth-stimulatory effect of peptide 58-99 was nearly abolished (FIG. 17). This result suggests that the two peptides compete for the same surface "receptor" site.

10. Antiserum to AMP-18 Neutralizes the Mitogenic Effect of rhAMP-18

Ongoing studies reveal that rabbit antiserum to AMP-18 precursor recognizes rhAMP-18 on immunoblots. The antiserum also blocks the mitogenic effect of porcine antral tissue extracts (FIG. 11) and AMP peptide 58-99, and immunolocalizes AMP-18 in cells of human and murine gastric antral tissue. FIG. 18 shows that the antiserum neutralizes the mitogenic effect of rhAMP-18 in confluent cultures of IEC-18 cells, thereby extending its utility to study the recombinant as well as native protein.

Using GI epithelial cells, results suggest that the cytoprotective effect of rhAMP-18 may be mediated by its capacity to facilitate accumulation of tight junction (TJ) proteins, and that it is a potent mitogen. The results also imply that AMP peptide 77-97 is an appropriate surrogate for rhAMP-18, although the peptide requires a relatively higher concentration to exert its physiological effects (FIG. 13).

To improve the yield of rhAMP-18, an EDTA-free protease-inhibitor cocktail is used, lysozyme is added to digest *E. coli* cell debris, and recombinant protein is eluted from Ni²⁺ beads with 1M imidazole.

11. AMP Peptide Stimulates Restitution of Gastric and Intestinal Epithelial Cells after Scrape-wounding.

Data presented in FIG. 19 were obtained after 24 to 48 hr exposure to AMP peptide, times before a mitogenic effect can be detected by an increase in cell number. The results indicate that AMP peptide stimulates restitution in scrape-wounded human gastric adenocarcinoma-derived cells of the HAE line, and in nontransformed rat intestinal cells of the IEC-18 line. Thus AMP peptide rapidly stimulates restitution of gastric and intestinal epithelial cells in culture, and presumably could speed resurfacing of the injured gastric mucosa in vivo.

12. AMP Peptide Induces Tyrosine Kinase Activity Suggesting that its Functional Effects are Mediated by a Cell Surface Receptor

To obtain evidence that the physiological effects of AMP-18 are specific and receptor-mediated, AMP peptide was tested to see if it induces tyrosine phosphorylation in GI epithelial cells.

IEC-18 cells were treated with AMP peptide 77-97 at a concentration previously shown to be in excess of that required for maximal growth stimulation for different periods of time up to 60 min. The cells were then lysed, the protein extracted and separated on SDS-polyacrylamide gels, blotted, and the blot probed with 4G10 anti-phosphotyrosine monoclonal antibody. The blot showed that exposure of cells to AMP peptide (8 µg/ml) results in tyrosine phosphorylation of several proteins after two min, including those having molecular masses of 42- and 55-kDa, suggesting a role for activated ERK1 and ERK2 in AMP-18 signaling. There was a decline in the extent of tyrosine phosphorylation of several of the proteins after 5 min, and persistence of others for up to 60 min.

AMP peptide and presumably AMP-18 may signal their mitogenic, motogenic, and cytoprotective effects via a cell surface receptor, and possibly stimulate tyrosine phosphorylation of specific cell proteins.

13. AMP Peptide 77-97 Enhances Development of Barrier Function of Epithelial Cells and is Cytoprotective

Maintenance of barrier function is essential for preventing entry of foreign antigens and bacteria from the gastric lumen, and for other functions such as vectorial transport of electrolytes, water and nutrients. Acting alone or in concert with other agents, AMP-18 might mediate the rapid return of barrier function following mucosal injury. To determine whether AMP peptide 77-97 could facilitate development of barrier

function, and could also serve as a cytoprotective agent to prevent loss of function when reactive oxygen metabolites, indomethacin, or dextran sulfate sodium (DSS), increases mucosal permeability and compromises cell integrity needed to maintain epithelial tight junctions. Cell lines known to develop relatively high values for TER as a marker of epithelial tight junctions were used. Initially, peptide 77-97 modulates maturation of TER in monolayer cultures of well-characterized, nontransformed MDCK cells. FIG. 20 shows that exposure to the peptide increases TER in the monolayer by 24 hr, and to a greater extent thereafter. This observation suggests that AMP-18 or AMP peptide could speed recovery of the GI epithelium after injury, and enhance development of barrier function.

To determine whether AMP peptide protects barrier function in a tissue culture model of mucosal oxidant injury, cell monolayers were subjected to reactive oxygen metabolite injury using monochloramine. The results in FIG. 21 (panel A) indicate that after 60 min of exposure to monochloramine, MDCK cells treated with vehicle or EGF show a substantial loss of TER, whereas the TER of cultures treated with peptide 77-97 is similar to non-injured monolayers. These results are of considerable interest because they suggest that AMP peptide but not EGF is cytoprotective under this set of conditions, whereas these two molecules were previously found to be equivalent and additive mitogens and motogens for gastric and intestinal epithelial cells. The cytoprotective effect of peptide 77-97 was also apparent in Caco2/bbe (C2) cells derived from a human colonic adenocarcinoma line in the setting of oxidant (FIG. 22, panel B) or indomethacin-mediated (panel C) injury.

14. Cytoprotective Effect of AMP Peptide Following DSS Injury

To evaluate the potential capacity of AMP peptide to exert a cytoprotective effect in colitis in vivo, a solution of dextran sulfate sodium (DSS) was added to the culture medium of C2 cell monolayers used to model the colonic epithelium. DSS-mediated injury of barrier function was quantified by measuring TER in these monolayer cultures. FIG. 22 indicates that DSS (4%) reduced the TER to ~30% of the control value after 45 min, and that AMP peptide was cytoprotective. This observation provides a strong physiological rationale for evaluating AMP peptide as a therapeutic agent in the murine model of DSS-mediated colitis.

To determine whether AMP peptide could speed recovery of TER after DSS-induced colonic cell injury, a highly sought-after functional characteristic of an agent designed to treat IBD, C2 cell monolayers were exposed to DSS (5%) for 10 min which reduced TER to 33±6% of the control value. DSS was removed by aspirating the medium and replacing it with fresh medium. AMP peptide 77-97 (8 µg/ml) or vehicle was added to the culture medium, and TER was measured 18 hr later. In the presence of the vehicle, TER increased from 33% to 66±7% of the control value, whereas cells exposed to AMP peptide reached a value 112±4% of control. The salutary results in a tissue culture model of DSS-mediated colitis suggest that AMP peptide can speed recovery of barrier function in the injured colonic epithelium in vivo.

15. The Cytoprotective Effect of AMP Peptide in Colonic Epithelial Cells May be Mediated by Increased Accumulation of Tight Junction Proteins

FIG. 21B shows that AMP peptide 77-97 blunts the fall in transepithelial electrical resistance (TER) in Caco2/bbe (C2) cells after oxidant injury. To find out how the peptide exerts its cytoprotective effect, C2 cell monolayers were treated with AMP peptide, and oxidant injury was induced with monochloramine 18 hours later. Changes in the levels of

specific tight junction (TJ) proteins were checked. Cells were lysed, and proteins of the insoluble/particulate fraction were studied by immunoblotting. FIG. 23 shows that there is more immunoreactive ZO-1 and occludin in AMP peptide-treated than in vehicle-treated cells at time 0, and for 60 minutes following oxidant-induced injury, suggesting that the greater abundance of these TJ proteins thereby blunts loss of TER in the monolayer and preserves barrier function. These observations implied that AMP peptide enhanced TJ protein accumulation during the 18 hours before cells were subjected to oxidant injury. Non-injured cells were studied and showed that AMP peptide (or rhAMP-18) rapidly increased the amount of immunoreactive ZO-1 and occludin compared to untreated cells (FIG. 24). These changes appear relatively specific for ZO-1 and occludin as they were not observed for several other TJ proteins (ZO-2, claudin-1, claudin-2, claudin-5), or heat shock protein (HSC) 73.

16. Cytoprotective Effect of rhAMP-18

A sufficient amount of purified rhAMP-18 was prepared to test whether rhAMP-18 was cytoprotective compared to AMP peptide 77-87 which blunted the fall in transepithelial electrical resistance (TER) in Caco2/bbe (C2) cells following monochloramine-mediated oxidant injury (FIG. 21B). FIG. 25 shows that exposure to monochloramine reduces TER by ~35% at 45 min, whereas cells pre-treated with either rhAMP-18 or peptide 77-97 exhibited only a ~10% decline in TER. FIG. 26 indicates that treatment of C2 cells with rhAMP-18 for 8 hr increases the amount of immunoreactive ZO-1 and occludin compared to vehicle-treated cells. These results suggest that AMP-18 could mediate its cytoprotective effect by enhancing accumulation of specific TJ proteins and thereby preserve barrier function along the GI tract following mucosal injury.

17. Administration of AMP Peptide Delays Appearance of Blood in the Stool and Reduces Weight Loss in Mice with DSS Induced Colitis

To evaluate the therapeutic efficacy of AMP peptide, DSS colitis was induced in C57/BL6 male mice by giving animals (12-15 gm each) 3% DSS (M_r 36-44 kDa) in the drinking water. Evidence of colitis (blood in the stool) was found as early as day 1 (FIG. 27, left panel), and in all animals by day 4. AMP peptide, administered daily by subcutaneous (s.c.) injection, delayed the appearance of hemocult-positive stool, and also reduced the extent of weight loss (FIG. 27, right panel). These positive findings strongly support AMP peptide as a useful therapeutic agent in colitis and other diseases that injure the mucosal surface of the GI tract.

The synthesis of AMP-18 is confined to luminal mucosal lining epithelial cells of the gastric antrum of humans and other mammals. Inside cells the protein is co-localized with mucins in secretion granules, and appears to be secreted into the mucus overlying the apical plasma membrane. Recombinant human AMP-18 prepared in *E. coli* exerts its mitogenic effect at a concentration an order of magnitude lower than growth-promoting peptides derived from the center of the mature protein. Peptide 77-97, the most potent mitogenic peptide, is amino acid sequence-specific, and appears to be cell-type specific as it does not stimulate growth of fibroblasts or HeLa cells. Mitogenesis by specific AMP peptides appears to be mediated by a cell surface receptor because certain peptides that are not active mitogens can competitively inhibit, in a concentration-dependent manner, the growth-stimulating effects of peptide 58-99 and antrum cell extracts. AMP-18 and its derived peptides exhibit diverse effects on

stomach and intestinal epithelial cells which suggest they could play a critical role in repair after gastric mucosal injury. These include cytoprotection, mitogenesis, restitution, and maturation of barrier function after oxidant, DSS, and/or indomethacin-mediated injury. Possible mechanisms by which AMP-18 or its peptide derivatives mediate their pleiotropic effects include stimulation of protein tyrosine kinase activity, prolongation of heat shock protein expression after cell stress, and/or enhanced accumulation of the tight junction-associated proteins ZO-1 and occludin. Certain of these physiological effects can occur at concentrations that are relatively low for rhAMP-18 (<50 nM) compared to the concentrations of other gastric peptide mediators such as trefoil peptides or the α -defensin, cryptdin 3 (>100 μ M). Immunoreactive AMP-18 is apparently released by cells of the mouse antrum after indomethacin gavage, and by canine antrum cells in primary culture exposed to forskolin, suggesting that the protein is subject to regulation. AMP-18 likely plays a role in physiological and pathological processes such as wound healing in the gastric mucosal epithelium in vivo. The capacity of AMP peptide to delay the onset of bloody stool in the DSS model of mouse colitis, and reduce the extent of weight loss suggests therapeutic efficacy in diverse diseases that injure the mucosa of the GI tract (inflammatory bowel diseases, gastric ulcer, and the like)

Materials and Methods

1. Isolation of Antrum-Specific cDNA Clones

cDNA clones for the gastrointestinal (GI) peptide gastrin, which regulates gastric acid secretion as well as mucosal and pancreatic cell growth (Yoo et al., 1982) were isolated. From these screens several other mRNAs expressed relatively specifically in the antrum of the stomach were found. The open reading frame (ORF) in one of these RNAs was highly conserved between pig and man, and predicted a novel conserved protein of no immediately apparent function. Using specific antibodies, it was shown that similar protein species are present in the stomach antrum mucosa of all mammals tested. There is tissue specificity of expression of these sequences and they are apparently ubiquitously present in the antrum mucosa of mammalian species.

2. RNA Expression

The isolation of the cDNA clones was predicted on a preferential expression in the mucosa of the stomach antrum and this has been confirmed initially by Northern blot hybridization of RNAs from various tissues probed with the cDNA sequences and subsequently by protein analysis. The Northern blots showed the specificity of mRNA expression within the gastrointestinal tract of the pig. Highest mRNA expression was in the antrum mucosa, variable amounts in the adjacent corpus mucosa and undetectable levels in fundus, esophagus and duodenum. The non-mucosal tissue of the antrum and corpus contained little RNA reacting with the cDNA probe.

3. Antibodies to Expressed Protein

The open reading frames (ORFs) of the human and pig cDNA clones predict very similar relatively low molecular weight (MW) proteins, which have no close homologs to known proteins in the computer databases and therefore give little indication of possible function. As an approach to study the biological role of the presumptive proteins, the full cDNA sequences were expressed in *E. coli*, using a vector that also encoded an N-terminal His6-tag (SEQ ID NO: 16). Unfortunately, as expressed in bacteria the polypeptide products are insoluble and not readily amenable to biochemical studies.

However, the bacterial product of the human cDNA was separated on sodium dodecyl sulfate (SDS) gels used as an immunogen in rabbits to elicit antisera. The sera were screened against protein extracts of antral tissue from a number of mammalian species. This procedure has successfully produced several high-titer, low background antisera capable of recognizing both the immunogen and proteins of about 18 kDa expressed in the antrum of the mammals tested. The bacterially-expressed protein migrates more slowly because it contains the signal peptide sequence as well as a His6-tag (SEQ ID NO: 16). The preimmune sera showed no significant 18 kDa reactivity. The cross-reactivity of the antisera raised against the protein expressed from the human cDNA clone with proteins of very similar MW in antrum extracts from a variety of mammals (pig, goat, sheep, rat and mouse); the last consistently migrates slightly more rapidly in SDS gels) supports the level of conservation of amino acid sequence predicted by comparison of the ORFs of the human and pig cDNAs (See FIG. 10). In subsequent experiments, human AMP-18 with a signal peptide was produced in bacteria.

The preimmune sera give insignificant reactions on Western blots of all tissue extracts, while the two immune sera (at up to 1:50000 dilution) both give major bands of 18-20 kDa only, and those only in stomach antrum extracts, and to a lesser degree in the adjacent corpus extracts. The sera were raised against bacterially-expressed protein so there is no possibility of other exogenous immunogens of animal origin.

As determined by immunoblots, the specificity of expression to the antrum is even greater than the Northern blots would suggest, and the strength of the signal from antrum extracts implies a relatively high abundance of the protein, although quantitative estimates were not made. Significant antigen was not detected in non-stomach tissues tested.

The immunohistochemistry showed insignificant staining of antral tissue by both preimmune sera, while both immune sera stained the surface mucosal cells very strongly at considerable dilutions. The preimmune sera did not lead to immunogold staining in the immunoelectron microscope study. The growth factor activity of antrum extracts is inhibited by both immune, but not preimmune sera. Finally, the results with a synthetic peptide, which has growth factor activity, is inhibited by the immune but not the preimmune sera, and carries epitopes recognized by the immune but not the preimmune sera, further validate the specificity of these reagents.

4. Northern Blot Hybridization of RNAs from Pig Gut Mucosal Tissues

Total RNA was electrophoresed, transferred to a membrane and hybridized with a labeled pig AMP-18 cDNA probe. The source of the RNA sample for each lane was: 1. Distal duodenum; 2. Proximal duodenum; 3. Antrum; 4. Adjacent corpus; 5. Fundus; 6. Esophagus. Equal amounts of RNA were loaded. The signal from RNA of the antrum adjacent corpus was variable. Size markers (nucleotides) were run on the same gel for comparison.

5. Immunoblots Using a Rabbit Antiserum Raised Against the Bacterial-Expressed Protein Directed by the Human Antrum-Specific cDNA Clone

Whole tissue proteins were dissolved in SDS buffer, electrophoresed, and transferred to membranes that were reacted with immune serum (1:50000). Bound antibody molecules were detected using peroxidase-labeled anti-rabbit antibody. Preimmune serum gave no specific staining of parallel blots at 1:200 dilution. Lanes: 1,6,13,17 contained markers. 2 HeLa cells. 3 mouse TLT cells. 4 expressed human protein+HELA cells. 7 mouse corpus. 8 mouse antrum. 9 mouse duodenum. 10 mouse intestine. 11 mouse liver. 12 expressed human

protein+TLT cells. 14 mouse antrum. 15 mouse brain. 16 mouse Kidney. 18 pig antrum. 19 mouse antrum.

Immunoblots of high percentage acrylamide gels showed that the antisera recognized epitopes on the synthetic peptide 78-119. The reaction of peptide 78-119 with the antibodies was not unexpected because this region of the sequence was predicted to be exposed on the surface of the protein and to be antigenic. Not only does this further substantiate a belief that AMP-18 or its immediate precursor, is a growth factor, for epithelial cells, but also provides a basis for analysis of the bioactive (and antigenic) regions of AMP-18, and a tool for the assessment of cell receptor number and identity. Chemical synthesis of peptides also makes available a convenient and rapid source of considerable quantities of pure "wild-type" and "mutant" reagents for further cell studies. The synthetic peptide 78-119 apparently acts by the same mechanism as the antrum protein, because their maximal effects are not additive.

6. Sequence and Predicted Structure of the Pre-AMP Open Reading Frame

The predicted amino acid sequences for human and pig are 76% identical. The predicted signal peptides are not bold; the N-terminus of native pig AMP has been shown to be aspartate (FIG. 10).

7. Structure of the Native Protein

The ORF's of the human and pig cDNAs predicted polypeptides of similar general structure (FIG. 10). The predicted molecular weights for the otherwise unmodified human and pig proteins was 18.3 and 18.0 respectively; these values are in good agreement with electrophoretic mobility in SDS the of antrum proteins reacting with the antisera of the present invention.

The antisera was used to assist in the purification of the protein from extracts of pig antrum mucosa. Immunoaffinity methods applied to total tissue extracts have not proven very effective, but by using immunoblots to monitor cell-fractionation, gradient centrifugation and gel electrophoresis sufficient amounts of the pig 18 kDa polypeptide was purified to confirm by sequencing that the native N-terminus is one predicted by cleavage of about 20 amino acids from the N-terminus of the ORF precisely at the alanine-aspartate site anticipated for signal peptide removal. Despite the abundance of asparagine residues, none fit the consensus context for glycosylation. Fairly extensive regions which may possess amphipathic helix forming propensity. The latter may represent units within the protein or as peptides after processing. Using circular dichroism the synthetic peptide representing amino acids 126-143 in the human preAMP sequence (FIG. 3) is readily induced to become helical in moderate concentrations of trifluoroethanol conditions used to assess helix propensity for some bioactive peptides, including anti-microbial peptides of the magainin type (see for example Park et al., 1997).

8. Localization of AMP-18

The antisera to AMP-18 have proven to be excellent histochemical probes, reacting strongly with sections of the mouse antrum region but not with the fundus, duodenum or intestine, confirming the results of the immunoblots. The preimmune sera give negligible reactions even at much higher concentration. The AMP-18 protein appears to be concentrated in mucosal epithelial cells lining the stomach lumen, although lesser signals in cells deeper in the tissue and along the upper crypt regions suggest that cells may begin to express the protein as they migrate toward the luminal layer. Higher magnification of the histochemical preparations indicates only a general cytoplasmic staining at this level of resolution; there are some patches of intense staining that

may be the light microscope equivalent of granule-packed regions of some luminal surface cells seen by electron microscopy (EM). The localization of AMP-18 in the antrum mucosa is therefore very different from those cells synthesizing gastrin which are deep in the mucosal layer.

9. Immunoelectron Microscope Localization of the Amp-18 Antigens in the Mouse Stomach Antrum Mucosal Cells

The tissue pieces were fixed in 4% formaldehyde and processed for embedding in Unicryl. Thin sections were reacted with rabbit anti-human AMP-18 antisera (1:200); bound antibodies detected by Protein-A conjugated to 10 nm colloidal gold. The reacted sections were stained with lead citrate before viewing (20,000 \times). The gold particles are visible over the semi-translucent secretion granules, which appear much more translucent here than in the standard glutaraldehyde-osmium-epon procedure (11,400 \times) because of the requirements for immuno-reactivity. Negligible background was seen on other cytoplasmic structures.

The general structure of the protein implies a possible secretory role so a precise intracellular localization would be valuable. This requires EM immuno-cytochemical procedures. Standard embedding and staining methods reveal that, as previously reported by many others, the antrum region (e.g. Johnson and McMinn, 1970) contains mucosal epithelial cells which are very rich in secretory granules. Preliminary immuno-EM data show the immune sera used at 1:200-1:800 dilution react specifically with the secretion granules. The latter appear somewhat swollen and less electron opaque than in standard fixation conditions and the differences in density are harder to discern, but overall the cell structure is quite well-preserved for stomach tissue fixed and embedded under the less stringent conditions required to preserve immuno-reactivity. At 1:100 dilution, the preimmune sera exhibited negligible backgrounds with no preference for the secretion granules.

10. Growth Factor Activity on Epithelial Cell Cultures.

A function for AMP-18 is that it is a growth factor at least partly responsible for the maintenance of a functional mucosal epithelium in the pyloric antrum and possibly elsewhere in the stomach. Initially, stomach epithelial cell lines were not immediately available, but kidney epithelial cell systems (Kartha et al., 1992; Aithal et al., 1994; Lieske et al., 1994) were used. A fractionated antrum mucosal cell extract was used for these experiments. Using immunoblotting as a probe to follow fractionation, on lysis of the mucosal cells scraped from either pig or mouse antrum, the AMP-18 antigen was recovered in the 35S fraction on sucrose density gradients. Such high speed supernatant fractions served as the starting material for studies on cell growth. Unexpectedly, these extracts stimulated a 50% increase in confluent renal epithelial cells of monkey (BSC-1 cells), but had no effect on HeLa or WI-38 fibroblast cells. The stimulation of BSC-1 cells was at least as effective as that observed with diverse polypeptide mitogens, including EGF, IGF-I, aFGF, bFGF and vasopressin, assayed at their optimal concentrations. Comparable growth stimulation by the antrum extracts was observed when DNA synthesis was assessed by measuring [3 H]thymidine incorporation into acid-insoluble material. The biological activity of the antrum extracts survived heating for 5 minutes at 65 $^{\circ}$ C., and dialysis using a membrane with M_r cutoff of 10 kDa, which would eliminate most oligopeptides; this treatment removes 60-70% of polypeptide material, but spared AMP-18 as assayed by immunoblots. More importantly, mitogenic stimulation of BSC-1 cells by

the mouse or pig antrum extract was inhibited when either of two different antisera to the human recombinant preAMP-18 (expressed in bacteria) was added to the culture medium. Preimmune sera (1:100 to 1:800) had no effect on cell growth, nor did they alter the mitogenic effect of the antrum extracts. These observations suggest that gastric mucosal cell AMP-18 functions as a potent mitogen for kidney epithelial cells, which do not normally express this protein.

To gain further evidence that the growth-promoting activity in the partially fractionated antrum extracts was mediated by the AMP-18 protein, an aliquot of the mouse extract was subjected to SDS-polyacrylamide gel electrophoresis; the method used previously to determine the N-terminal sequence of the natural protein. The gel was cut into 2-mm slices and each slice was extracted with 3% acetonitrile in phosphate-buffered saline containing 1% BSA. The extract supernatants were assayed for mitogenic activity. The results indicated that one slice containing protein in the 16-19 kDa range possessed growth-promoting activity. Significantly, this growth response was blocked by the immune but not the pre-immune sera. Taken together with the relatively low sedimentation rate of the protein, these findings provide additional evidence to support the conclusion that AMP-18 is an epithelial cell mitogen and that it functions as a monomer or possibly a homotypic dimer. It also implies that the structure of the protein is such that it can readily reacquire a native conformation after the denaturing conditions of SDS-gel electrophoresis.

To assess the interaction of the antrum growth factor activity with other cytokines, its activity was tested to determine if it was additive with EGF in epithelial cell cultures. EGF (50 ng/ml) added with untreated mouse antrum extract (10 μ g/ml), or heated, dialyzed pig extract (10 μ g/ml) exhibited additive stimulation of mitogenesis; up to 74% increase in cell number above the quiescent level; the greatest stimulation observed so far for any factor using the BSC-1 cell assay. An example of this additivity is shown for an AMP-peptide and EGF on AGS cells in FIG. 11. This observation suggests that AMP-18 and EGF initiate proliferation by acting on different cell surface receptors. It also implies that AMP-18 growth factor activity might normally collaborate with other autocrine and paracrine factors in the maintenance or restitution of the epithelium. In view of the results with EGF, it is likely that AMP-18 is secreted at and acts upon the apical face (i.e., stomach luminal face) of the epithelial cell layer while other factors (for which EGF may serve as an example) act from the basal surface.

11. Bioactivity of Gastrokine (AMP-18) Related Peptides.

The activities of synthetic peptides of the present invention are unexpected. Peptides based on the ORF of the human cDNA clone peptides were synthesized in the University of Chicago Cancer Center Peptide Core Facility, which checks the sequence and mass spectra of the products. The peptides were further purified by HPLC. Five relatively large oligopeptides (of about 40 amino acids each) approximately spanning the length of the protein without including the signal peptide, were analyzed. One peptide 42 amino acids long spanning amino acids lys-78 to leu-119 of the pre-AMP sequence (peptide 58-99 of the matured form of the protein; see Table 1), including a predicted helix and glycine-proline (GP) turns, gave good mitogenic activity. This response was blocked by the specific antiserum, but not by the preimmune sera.

TABLE 1

BIOACTIVITY OF SYNTHETIC PEPTIDES BASED ON THE SEQUENCE OF PRE-GASTROKINE (PRE-AMP-18)		
Name of Peptide Sequence in Human	# AA AMINO ACID SEQUENCE	$K_{1/2}$, μ M
78-119	42 KKTCIVHKMKKEVMPISIQSLDALVKEKK QKGGPPPKGL (SEQ ID NO: 17)	0.3
78-88	11 KKTCIVHKMKK (SEQ ID NO: 14)	Inactive
87-105	19 KKEVMPISIQSLDALVKEKK (SEQ ID NO: 15)	Inactive
104-117	14 KKLQKGGPPPK (SEQ ID NO: 11)	0.8
104-111	18 KKLQKGGPPPKGLMY (SEQ ID NO: 18)	1.0
97-117	21 LDALVKEKK QKGGPPPK (SEQ ID NO: 12)	0.3
97-117**	21 GKPLGQPGKPKLDGKEPLAK (SEQ ID NO: 19)	Inactive
97-121	25 LDALVKEKK QKGGPPPKGLMY (SEQ ID NO: 13)	0.2
109-117	9 KGGPPPK (SEQ ID NO: 20)	2.5
104-109	6 KKLQK (SEQ ID NO: 21)	7.4
110-113	4 GPGG (SEQ ID NO: 22)	Inactive
mouse		
97-119	23 LDTMVKEQK . . . GKGGPPPKGLMY (SEQ ID NO: 23)	0.2

Table 1: Analysis of mitogenic peptides derived from the human and mouse pre-gastrokine (pre-AMP-18) sequence. A 14 amino acid mitogenic domain is in bold type.

*Peptides are identified by their position in the amino acid sequence of the pre-gastrokine (preAMP-18). # AA; number of amino acids in a peptide. $K_{1/2}$; concentration for half-maximal growth stimulation.

Overlapping inactive peptides can inhibit the activity of the mitogenic peptides: that is, human peptides 78-88 and 87-105 block the activity of peptide 78-119, and while peptide 87-105 blocks the activity of peptide 104-117, the peptide 78-88 does not. Peptides 78-88 and 87-105 block the activity of the protein in stomach extracts.

**scrambled

12. The Growth Stimulatory Domain of Gastrokine (AMP-18).

Finding that a 42-amino acid peptide representing a central region of the novel antrum mucosal cell protein AMP-18 had mitogenic activity similar in character to that of the intact protein in pig and mouse antrum extracts (Table 1), has facilitated the characterization of the bio-active region of the molecule. A peptide including amino acids at positions 78-119, gave similar maximal stimulation of growth of the BSC-1 epithelial cell line to that given by the tissue extracts and was similarly inhibited by several different antisera raised in rabbits to the bacterially-expressed complete antrum protein. The mitogenic activity of a number of synthetic "deletion" peptides related to peptide "78-119" are summarized in Table 1. Growth activity determinations have so far been accomplished with the kidney epithelial cell line as well as several gastric and intestinal lines.

The original 42 amino acid sequence of peptide 78-119 was broken into three segments bounded by lysine (K) residues;

N-terminal to C-terminal these are peptides with amino acids at positions 78-88, 87-105 and 104-117. Of these only peptide 104-117 possessed mitogenic activity giving a similar plateau of growth stimulation but requiring a higher molar concentration than the original peptide "78-119"; this is reflected in the higher $K_{1/2}$ value, which suggests that 14-amino acid peptide has 30-40% of the activity of the 42-amino acid peptide. A conclusion from this is that the smaller peptide has less binding affinity for a cell receptor, perhaps due to a lessened ability to form the correct conformation, or alternatively because of the loss of ancillary binding regions. The latter notion is supported by the observations that peptides "78-88" and "87-105" can antagonize the activity of intact 42-mer peptide 78-119; these peptides also antagonize the activity of antrum extracts further supporting the validity of synthetic peptides as a means to analyze the biological function of the novel protein. An additional aspect of the invention is that peptide 87-105, but NOT 68-88, antagonizes the activity of peptide 104-117; note that peptide 87-105 overlaps the adjacent 104-117 sequence by two residues.

Taken together these results suggest a relatively simple linear model for the growth-stimulatory region of AMP-18; viz, there is an N-terminal extended binding domain (predicted to be largely helix, the relative rigidity of which may explain the linear organization of the relevant sequences as determined in the cell growth studies), followed by a region high in glycine and proline with no predicted structure beyond the likelihood of turns. It is this latter region which contains the trigger for growth stimulation. The specificity of antagonism by peptides 78-88 and 87-105 may be based on whether they overlap or not the agonist peptides 78-119 and 104-117; for example 78-88 overlaps and inhibits 78-119, but does not overlap or inhibit 104-117. The specificity of competition by these peptides taken with the inactivity of the 78-119 scrambled peptide, strengthens a conclusion that AMP-18 interacts with specific cellular components. Further evidence that the receptor binding region extends N-terminally from peptide 104-117 is provided by the enhanced activity of peptide 97-117 which contains a seven amino acid N-terminal extension of 104-117. A peptide with a four amino acid extension in the C-terminal direction (peptide 104-121) appears to have slightly less activity to the parent 104-117, but does include a natural tyrosine, which makes possible labeling with radioactive iodine, which allows determination of the binding of AMP-related peptides to cells, initially by assessment of number of binding sites and subsequently detection of the receptor protein(s).

The peptide 97-107 was used for most tests because of its activity (equal to the 42-mer) and its relative economy (21 amino acids in length). However, a C-terminal extension to the tyr-121 gives the most active peptide thus far, perhaps because it stabilizes secondary structure. Even though this peptide does not match the nanomolar activity of EGF, for example, it is much more potent than reported for trefoil peptides (Podolsky, 1997). An estimate for the activity the intact AMP protein is ca. 1-10 nM.

13. Expression of Recombinant Protein

(a) *E. coli*. Recombinant constructs are generally engineered by polymerase-chain-reactions using synthetic oligonucleotides complementary to the appropriate regions of the full-length cDNA sequences within the PT/CEBP vector and extended by convenient restriction enzyme sites to enable ready insertion into standard vector polylinkers. The initial experiments with expression of the AMP ORF in bacterial systems employed an expression vector PT/CEBP, which included an N-terminal His6-tag (SEQ ID NO: 16) (Jeon et al., 1994), intended to facilitate the purification of the expressed protein on Ni-NTA resin (Qiagen). Expression of the full-length human cDNA within this vector in the host BL21(DE3)pLyS gave good yields of insoluble protein, which after electrophoresis under denaturing conditions was suitable for use as an immunogen in rabbits to obtain specific high-titer antibodies, but which has not been useful for analysis of the protein's native structure and function. This insolubility is most probably due to the presence of an unnatural N-terminus, having a His6-tag (SEQ ID NO: 16) upstream of hydrophobic signal peptide, in the expressed protein. Engineering vectors which will express the ORF without the hydrophobic signal peptide sequence are also useful. These are constructed using bacterial expression vectors with and without N- or C-terminal His-tags. The human AMP-18 sequence lacking the 20 amino acid signal peptide and containing a His6-tag (SEQ ID NO: 16) was also expressed in bacteria.

(b) *Pichia pastoris*. Among the simple eukaryotes, the budding yeast *P. pastoris* is gaining wide popularity as an expression system of choice for production and secretion of

functional recombinant proteins (Romanos et al., 1992; Cregg et al., 1993). In this system, secretion of the foreign protein may utilize either its own signal peptide or the highly compatible yeast mating-type alpha signal. This organism will correctly process and secrete and at least partially modify the AMP-18 protein. Vectors for constitutive and regulated expression of foreign genes are developed in *Pichia* (Sears et al., 1998). In addition to a poly-linker cloning site, these vectors contain either the high expression constitutive glyceraldehyde-3-phosphate dehydrogenase (GAP) or the methanol-regulated alcohol oxidase promoter (AOX1). The latter is an extremely stringent promoter yielding insignificant product in normal culture conditions while giving the highest expression of the vectors tested in the presence of methanol, amounting to as much as 30% of the cell protein. The advantage that the yeast *Pichia* has over the mammalian and insect alternatives is that it is continuously grown in protein-free media, thus simplifying the purification of the expressed protein and eliminating extraneous bioactivities originating in the serum or the host animal cells. A pIB4 construct (inducible by methanol-containing medium) contains the complete human preAMP-18 cDNA sequence.

(c) Baculovirus/Insect cells. An alternative, frequently successful, non-mammalian eukaryotic expression system is that using recombinant Baculovirus, such as *Autographa californica*, in an insect cell culture system. As with *Pichia*, a large repertoire of convenient vectors are available in this system, containing both glutathione S-transferase (GST)- and His6-tags (SEQ ID NO: 16) (PharMingen). Transfections are carried out into *Spodoptera frugiperda* (Sf) cells; these cells can be slowly adapted to protein-free medium to favor the purification of secreted proteins. If an endogenous signal peptide does not function in these cells, secretion of foreign proteins can also be forced using vectors containing the viral gp67 secretion signal upstream of the cloning site. Recombinant proteins can be expressed at levels ranging from 0.1-50% total cell protein. Some protein modifications may be more favored in this insect cell system relative to yeast, but still may not duplicate the mammalian system. It appears that the insect expression system would be somewhat more onerous than *Pichia*, and not entirely substitute for expression in mammalian cells. The human AMP-18 sequence lacking the 20 amino acid signal peptide and containing a His6-tag (SEQ ID NO: 16) was expressed in Baculovirus.

(d) Mammalian cells. Modifications not detectable by immunoblot analysis may take place in mammalian cells that are not duplicated in cells of other eukaryotes. Although not as convenient as prokaryotic and simple eukaryotic systems, mammalian cells are now frequently used for both transient and continuous expression of foreign proteins. Several growth factors have been expressed and secreted in significant amounts using these systems.

The plasmid pcDNA3/human kidney 293 system: pcDNA3 contains a polylinker cloning site flanked by the strong constitutive cytomegalovirus (CMV) promoter and a SV40 polyA signal (Invitrogen). Laboratory experience is that 60-90% transient transfection levels can be achieved. To this end, PCR amplification of the human preAMP cDNA clone is performed with oligonucleotides that contain the initiation codon and native ribosome binding site (Kozak sequence) as well as suitable restriction enzyme linkers for correct orientation into pcDNA3. Favorable constructs were identified in the transient assay using the potent antibiotic blasticidin S and a vector containing the resistance gene, stable mammalian transfectant cell lines can be established "in less than one week" (Invitrogen). The available vectors also include the constitutive CMV promoter, a polylinker

cloning site, an elective V5-epitope/His6-tag (SEQ ID NO: 16) and the SV40 poly(A) signal (PcDNA6/V5-His).

14. Expression and Analysis of Altered (Modified) Forms of AMP-18

Given an efficient expression system for the production of "wild-type" AMP-18, a series of mutant proteins, containing either deletions or substitutions may be created, which will permit analysis of the functional domains. The amphipathic helices, the conserved cystine (C) residues and the basic amino acids doublets, which may be cleavage sites, are attractive targets. Although not as simple as an enzyme assay, the mitogenesis assay is routine and replicable, and would enable "mutants" to be characterized as fast as they are constructed. Dominant negative (or positive) "mutants" will be as significant as mutations exhibiting simple loss of function, because these will imply interactions with other factors including possible cell receptors.

15. Biochemical and Immunoaffinity Fractionation of Expressed and Native Gastrokine Proteins

In the case of some of the expressed forms of gastrokine AMP-18, the recombinant protein will contain peptide tags that will permit the rapid purification of soluble protein. The presence of these tags, if they do not severely interfere with the protein's normal functions, will also permit analysis of interactions with other relevant macromolecules. His6-tags (SEQ ID NO: 16) permit purification by binding the recombinant proteins to Ni-NTA resin beads (Janknecht et al., 1991; Ni-NTA resin from Qiagen). The tagged protein is bound with greater affinity than most antigen-antibody complexes and can be washed rigorously before the N_i^{2+} -histidine chelation complex is disrupted by excess imidazole to release the purified protein. GST-tagged recombinant proteins are purified on glutathione-agarose, washed and then eluted with reduced glutathione (Smith and Johnson, 1988). As with all the proposed expression systems, each protein preparation may be tested at the earliest possible stage for its growth factor activity.

Conventional fractionation procedures are used to achieve the desired purity, particularly in the case of the isolation of the natural protein from tissue. Pig antrum mucosa is a preferred starting point for the latter, using initial centrifugation and heat-treatment protocol, followed by a size-exclusion column: BioGel P60 is suitable, given the evidence that the 18 kDa protein exists, most probably as a monomer in the extracts. The eluant is loaded on an immunoaffinity matrix created by crosslinking anti-AMP antibodies purified on HiTrap Protein A to CNBr-activated Sepharose 4B (Pharmacia). Further modification of the immunoaffinity matrix may be helpful, either by extension of the linker to the matrix, which has proven useful in the past (Aithal et al., 1994), or by crosslinking the antibody to immobilized protein-A. Because active protein can be recovered by SDS-gel elution, active protein may also be recovered from the antigen-antibody complexes. Further fractionation could be achieved by C8 reversed-phase high-performance liquid chromatography (HPLC) column. A final step is the use of the SDS-gel elution technique with confirmation of identity by N-terminal sequencing. In all of these steps the immunodetectable AMP-18 and the growth factor activity should fractionate together.

16. AMP-18 Related Synthetic Peptides

AMP-18 may be precursor to one or several bioactive peptides. Synthetic peptides provide a convenient avenue to explore the function of a protein; peptides may mimic aspects of the function or antagonize them. If a peptide either duplicates or inhibits the protein's activity, then it suggests the identity of functional domains of the intact protein, and also

provides the possibility of synthesizing specifically tagged probes to explore protein-cell interactions.

Finding that a synthetic 42 amino acid peptide, representing a middle region of the human protein, is capable of mimicking the growth factor activity of the partially fractionated antrum mucosal extracts has provided a short-cut to the analysis of AMP-18 function. This peptide (designated peptide 58-99; amino acids are at positions 58-99 of the mature protein after removal of the signal peptide) in addition to several possible protein processing sites at lysine pairs, contains one of the regions capable of extended helix formation as well as a glycine-proline loop. An added advantage of this peptide is that it contains epitopes recognized by both of the antisera disclosed herein. Some smaller peptides derived from this sequence were synthesized to focus on the bioactive regions. Initially sequences bounded by the lysine residues were studied because they may indicate distinct domains within the protein structure, by virtue of being exposed on the surface of the protein, as witnessed by the antigenicity of this region, and may be sites of cleavage in vivo to bioactive peptides. The glycine-proline region is important (see Table 1 illustrating the bioactive domains of AMP-18). Glycine-proline sequences are known to be involved in SH3 (src homology domain type 3) ligands (see Cohen et al., 1995; Nguyen et al., 1998); because SH domains are involved in protein-protein interactions that GP region of AMP-18 may be involved in the interaction of the protein with a cell surface receptor. The exact GPGGPPP (SEQ ID NO: 24) sequence found in AMP-18 has not been reported for the intracellular-acting SH3 domains, so the intriguing possibility exists that it represents a novel protein interaction domain for extracellular ligands. A 21-mer derived from amino acids at positions 97-117 of the mature sequence has activity similar to the 42-mer. This shorter peptide is useful for growth assays on various epithelial cell lines. This peptide does not express the epitope recognized by the antisera disclosed herein.

All of the AMP-18 derived peptides were synthesized by the Cancer Center Peptide Core Facility of the University of Chicago, which also confirmed the molecular mass and amino acid sequence of the purified peptides that are isolated by HPLC. The biological activity of peptide 78-119 not only provides the basis for seeking smaller peptides with mitogenic activity, but permits amino acid substitutions that have positive or negative effects to be found rapidly. Inactive peptides were tested for their ability to block the function of active peptides or intact AMP-18. The possible inclusion of D-amino acids in the peptides (in normal or reverse order) may stabilize them to degradation while permitting retention of biological function. Further the ability to synthesize active peptides enables tags that facilitate studies of the nature, tissue distribution and number of cellular receptors. Such tags include His-6 biotin or iodinated tyrosine residues appended to the peptide sequence (several of the bioactive peptides have a naturally occurring tyrosine at the C-terminus).

Synthetic peptides also permit assessment of the role of potential secondary structure on function. The finding that a 4 amino acid C-terminal extension of the active peptide 97-117, predicted to promote a helix similar to that for the intact AMP-18 sequence, led to a more active peptide 97-121, is interesting. The helix-propensity of these active peptides e.g. peptide 126-143, which resembles an anti-microbial magainin peptide, provides useful information. With respect to antimicrobial peptides, the function of the magainin in class is related to their ability to form amphipathic helices (Boman, 1995). Synthetic peptides that can be locked in the helical form by lactam bridges (Houston et al., 1996) enhanced biological activity; at least one pair of appropriate acidic and

basic amino acid residues for lactam formation already exist in potential helix regions of AMP-18.

Another equally significant aspect of the peptide studies is the potential availability of specific anti-AMP-18 peptides that antagonize its biological functions. Tissue culture studies show that sub-peptides of the growth-promoting peptide 78-119 can antagonize the activity of the intact peptide (see Table 1). Peptides that can occupy cellular binding sites but lack some essential residues for activity may block the action of AMP-18 and its active peptides. This makes available another set of reagents for the analysis of cellular receptors and for assessing receptor-ligand affinity constants. Availability of defined peptide antagonists is useful in whole animal studies, and may eventually serve to regulate the activity of the natural protein in humans.

17. Interactions of AMP-18 and Related Peptides with Cells: Assessment of Cell Growth

Non-transformed monkey kidney epithelial cell line BSC-1 and other epithelial cell lines were used to assess effects on growth. In general, conditions were chosen for each line such that cells are grown to confluence in plastic dishes in supplemented growth medium with minimal calf (or fetal) serum for growth (Lieske et al., 1997); BSC-1 cells become confluent at 10⁶/60 mm dish with 1% calf serum. At the start of the growth assay the medium on the confluent culture was aspirated and replaced with fresh medium with minimal serum to maintain viability (0.01% for BSC-1) cells. AMP-18 preparations were added to the culture medium and 4 days later the cell monolayer was rinsed, detached with trypsin, and the cells were counted using a hemocytometer. Determination of the capacity of AMP-18 to initiate DNA synthesis was measured by the incorporation of [³H]thymidine (Toback, 1980); to confirm the DNA synthesis assay, autoradiograms of leveled cells were counted (Karthan and Toback, 1985).

The protein AMP-18 is expressed in the antrum mucosa and to a lesser extent in the adjacent corpus mucosa. However, both antrum extracts and the active synthetic peptides stimulate proliferation of most simple epithelial cell lines. The major criterion used, apart from cells which might be natural targets for AMP-18 or its peptides, was that of growth control, particularly cell-density restriction. Many transformed stomach lines derived from human cancer patients are available from various sources, but most of these do not exhibit growth control. For example, a gastric AGS adenocarcinoma cell subline from Dr. Duane Smoot (Howard University College of Medicine) showed a greater degree of contact inhibition, and responded well to AMP-18 and its derived peptides. These cells do not naturally synthesize AMP-18. Similar responses were observed with the non-transformed rat IEC intestinal epithelial cells (provided by Dr. Mark Musch, Dept. Medicine, University of Chicago); the latter show excellent epithelial cell characteristics in culture (Quaroni et al., 1979; Digass et al., 1998).

18. Receptors for AMP-18 on the Surface of Epithelial Cells

Characterization of the target cell receptors of AMP-18 is intriguing because of the apparent existence of receptors on cells which are not expected ever to contact this protein. Initial growth response assays were performed on kidney-derived epithelial cell lines, which responded well to the stomach factor. Gastric cell lines, as well as the non-transformed rat intestinal epithelial IEC-6 cells, were used to address the receptors in cells that are likely the true physiological targets for the antrum factor. The specificity for the action of this protein *in vivo* likely arises from the extremely tissue specific nature of its expression, rather than that of its

receptor. It is possible that AMP-18 may interact with receptors shared with other growth factors. However, the additive growth stimulus of EGF and the antrum extracts suggest that AMP-18 may have novel receptors.

Protein molecules in cell membranes that interact with AMP-18 may be sought in several different ways. Pure AMP-18 or related peptides labeled, e.g. with biotin or radioactive iodine, are used to estimate the number of saturable sites on the cell surface. Scatchard analysis of the binding values as used to determine the number and affinity of receptors. For quantitative studies, binding is measured at increasing AMP ligand concentrations, and non-specific components are identified by measuring binding in the presence of excess unlabeled factor. Iodinated growth factors have been cross-linked to cellular receptors enabling their identification (Segarini et al., 1987). Labeled AMP ligands are incubated with cells, and the bound ligand is cross-linked to the receptors by disuccinimidyl suberate. The labeled proteins are resolved by SDS-PAGE, and autoradiography is used to visualize the cross-linked complex permitting an estimate of the MW of the receptor(s). Synthetic peptide mimics or antagonists permit studies of the cellular receptors, and their properties are reasonably inferred prior to future definitive identification, presumably by cloning techniques.

In addition to crosslinking studies, antibodies, or his6-tagged (SEQ ID NO: 16) AMP-18 or peptides are used to isolate cellular or mucus proteins which bind to AMP-18. As an additional approach, an immobilized AMP-18 affinity matrix can be created by using CNMBr-activated Sepharose. As a simple beginning to the analysis of the signal transduction pathway mediated by any cell receptor, a test to assay protein tyrosine kinase activity in affinity isolates is available (Yarden and Ullrich, 1988; Schlessinger and Ullrich, 1992).

19. Is AMP-18 Processed to Bioactive Peptides?

The functional molecular form(s) of AMP-18 is not known. Certainly, the ca. 18 kDa is the protein form which accumulates in antrum mucosal cells, and substantial amounts of polypeptides of lower MW are not detected with the antisera, even though they do react with pepsin fragments down to ca. 10 kDa and also with the bioactive peptide 78-119 (having only 42 amino acids). Having access to labeled or tagged AMP-18 enables a question of whether the protein is processed in antrum mucosal extracts, or by the epithelial cells which respond to it, to be explored.

20. Genes for AMP-18 in Man and Mouse

Using PCR techniques employing primers based on the sequence of the human cDNA clone, genomic clones of human and mouse preAMP-18 were obtained. The exon/intron structure (FIG. 13) is complete. Mouse AMP exons are sufficiently similar to those of human and pig to allow a sequence of the mouse gene to be assembled. Human and mouse genes have very similar structures, the mouse gene being slightly smaller. The ORF contained in exons of the mouse gene predicts a protein having 65% identity to the human and pig proteins. A 2 kb of sequence is upstream of the human gene.

21. Knockout of the AMP-18 Gene in Mouse

From the mouse map a targeting construct is designed. The construct preferably contains: [5'-TK (a functional thymidine kinase gene)—ca. 5 kb of the 5' end of AMP-18 DNA—the neomycin phosph-transferase (neo) gene under the control of the phosphoglycerate kinase (PGK) promoter—ca. 3 kb of the 3' end of the gene—3']. A considerable length of homology of the construct with the resident AMP-18 gene is required for efficient targeting. Increasing the total homology from 1.7 to 6.8 kb increases the efficiency of homologous targeting into the hrpt gene about 200-fold (Hasty et al., 1991). Beyond that

total length, the efficiency increases only slightly. To facilitate the detection of homologous intergrants by a PCR reaction, it is useful to have the neo gene close to one end of the vector. The resulting transfectants can be provided by PCR with two primers, one in the neo gene and the other in the AMP-18 locus just outside of the targeting vector. Flanks extending 4 kb 5' and 4.5 kb 3' of the mouse gene have been obtained. Through homologous recombination, the coding region will be replaced by the neo gene to ensure a complete knockout of the gene are already cloned. After trimming off the plasmid sequence, the targeting cassette will be transfected into ES cells and stable transfectants obtained by selection with G418, an analog of neomycin, and gancyclovir (Mansour et al., 1988). Southern blots with the probe from the flanking sequence will be used to screen for targeted homologous recombinants. Correctly targeted ES cell clones will be injected in blastocysts from C57BL/6 mice.

Male offspring obtained from surrogate mothers that have at least 50% agouti coat (embryonic stem cell (ES) cell derived) are bred with C57BL/6 mice. F1 mice that are agouti have the paternal component derived from the ES cells (agouti is dominant over black). 50% of these mice should have the knockout preAMP-18 allele. These hemizygous mice are monitored for any effect of diminished gene dosage. Homozygous knockouts are preferable. If the sole function of AMP-18 is in the stomach following birth, then viable homozygotes are expected. If these cannot be obtained, a fetally lethal defect would be indicated, and the fetal stage of abortion would be ascertained. This result would suggest an unanticipated role of the protein in normal development.

Homozygous AMP-18 knockout mice are useful for investigations of stomach morphology and function. It is expected that such knockouts will show if AMP-18 is essential, and at which stage of gastro-intestinal development it is bioactive. It is possible that the AMP-18 knockout hemizygous mice will already show a phenotype. This could occur if reduced dosage of the protein reduces or eliminates its function, or if parental imprinting or random mono-allelic expression has a significant influence. A range of possible outcomes of the AMP-18 knockout in mice include: i) no viable homozygotes, implying an essential unanticipated developmental role; ii) viable homozygotes, but with obviously impaired gastrointestinal functions; iii) no strong phenotype, i.e. the protein is not important to the development and life of the laboratory mouse. If appropriate, the generation of AMP-18 in overexpressing mice is pursued. A truncated AMP-18 protein produced in the mice could potentially create a dominant negative phenotype; knowledge gained from the experiments will further define the functional domains of the protein.

Abbreviations for Amino Acids

Amino acid	Three-letter abbreviation	One-letter symbol
Alanine	Ala	A
Arginine	Arg	R
Asparagine	Asn	N
Aspartic acid	Asp	D
Asparagine or aspartic acid	Asx	B
Cysteine	Cys	C
Glutamine	Gln	Q
Glutamic acid	Glu	E
Glutamine or glutamic acid	Glx	Z
Glycine	Gly	G
Histidine	His	H
Isoleucine	Ile	I
Leucine	Leu	L
Lysine	Lys	K

-continued

Amino acid	Three-letter abbreviation	One-letter symbol
Methionine	Met	M
Phenylalanine	Phe	F
Proline	Pro	P
Serine	Ser	S
Threonine	Thr	T
Tryptophan	Trp	W
Tyrosine	Tyr	Y
Valine	Val	V

Documents Cited

- Aithal, N. H., et al. (1994) *Am. J. Physiol.* 266:F612-619.
- Altschul, S., (1997) et al. (1994) *Nuc. Acids Res.* 25:3389-3402.
- Baczako, K., et al. (1995) *J. Pathol.* 176:77-86.
- Blaser, M. J. et al. (1987) *Gastroenterol.* 93:371-383
- Boman, H. G. (1995) *Ann. Rev. Immunol.* 13:61-92.
- Cohen, G. B., et al. (1995) *Cell* 80:237-248.
- Cregg, J. M., et al. (1993) *Bio/Technol.* 11:905-910.
- Dignass, A. U., et al. (1998) *Eur. J. Clin. Invest.* 28:554-561
- Falk, P., et al. (1993) *Proc. Nat. Acad. Sci.* 90:2035-2039.
- Goodwin, C. S., et al., (1986) *J. Clin. Microbiol.* 39:353-356
- Hasty, P., et al. (1991) *Mol. Cell. Biol.* 11:5586-5591.
- Houston, M. E., et al. (1996) *Biochem.* 35:10041-10050.
- Janknecht, R., et al. (1991) *Proc. Nat. Acad. Sci. USA* 88:8972-8976
- Jeon, C. J., et al. (1994) *Proc. Nat. Acad. Sci. USA* 91:9106-9110
- Johnson, F. R. and McMinn, R. M. H. (1970) *J. Anat.* 107:67-86.
- Kartha, S. and Toback, F. G. (1985) *Am. J. Physiol.* 249:F967-F972
- Kartha, S., et al. (1992) *Exp. Cell Res.* 200:219-226.
- Lieske, J. C., et al. (1994) *Proc. Natl. Acad. Sci.* 91:6987-6991.
- Lieske, J. C., et al. (1997) *Am. J. Physiol.* F224-F233.
- Lacy, E. R. (1998) *J. Clin. Gastroenterol.* 10(Suppl 1):72-77.
- Mansour, S., et al. (1988) *Nature* 336:348.
- Moore, K. S., et al. (1991) *J. Biol. Chem.* 266:19851-19857.
- Nguyen, J. T., et al. (1998) *Science* 282:2088-2092.
- Nomura, A., et al. (1991) *N. engl. J. Med.* 325-1132-1136.
- Nusrat, A., et al. (1992) *J. Clin. Invest.* 89:1501-1511.
- Park, C. B., et al. (1997) *FEBS Lett.* 411:173-178.
- Parsonnet, J., et al. (1991) *N. Engl. J. Med.* 325:1127-1131.
- Podolsky, D. K. (1997) *J. Gastroenterol.* 32:122-126.
- Powell, C. J., (1987) *Ph.D. Dissertation, University of Chicago.*
- Quaroni, A., et al. (1979) *J. Cell Biol.* 80:248-265.
- Romanos, M. A., et al. (1992) *Yeast* 8:423-488.
- Rotimi, V. O., et al. (1990) *Afr. J. Med. med. Sci.* 19:275-280.
- Sands, B. E. and Podolsky, D. K. (1996) *Ann. Rev. Physiol.* 58:253.
- Schlessinger, J. and Ullrich, A. (1992) *Neuron* 9:383-391.

Sears, I. B., et al. (1998) *Yeast* 14.
 Segarini, P. R., et al. (1987) *J. Biol. Chem.* 262:14655-14662.
 Smith, D. B. and Johnson, K. S. (1988) *Gene* 67:31-40.
 Toback, F. G. (1980) *Proc. Nat. Acad. Sci.* 77:6654-6656.

Yarden et al. and Ullrich (1988) *Biochemistry* 27:3113-3119.
 Yoo, O. J. et al. (1982) *PNAS* 79:1049-1053.
 Yoshikawa, Y., et al. (2000) *Jap. J. Cancer Res.* 91:459-463.

SEQUENCE LISTING

<160> NUMBER OF SEQ ID NOS: 26

<210> SEQ ID NO 1

<211> LENGTH: 7995

<212> TYPE: DNA

<213> ORGANISM: Homo sapiens

<400> SEQUENCE: 1

```

agctttataa ccatgtgatc ccatcctatg gtttcaatcc atgcacagga ggaaaaattgt      60
gggcacgaag tttccaaagg gaaaatttat agattggtag ttaatgaaat acagttttcc      120
tccttgccaa atttaattta ctagcttcac tgtataggaa aaagcaggaa aaaaatataa      180
accaactcac ctccaaacct gttttgagct tttacttgtc tgcccaattg atagtttcta      240
ctctctgctt ttgatgaaaa tattttttat tattttaatg taacttctga aaactaaatt      300
atctagaagc aaataaaaag atattgcttt tatagttccc agaaggaaaa aacaacact      360
aggaaagttc tatctatcag atgggggaga tgtgatggag gcagtgatat ttgagctgag      420
ccttgaacaa tgaacaggag tctaccaagc gagaggctag cgggtggccc tcaagataaa      480
acaacagcat gtacaaaagg atggagacat acacatcttg actcttccag gaatggtggg      540
aacgctggtg gagctagaat gtaggtacat agcataaagt ggcagacggg aagcctttgg      600
aaatcttatt acataggacc ctggatgcca ttccaatgac tttgaatttt ctgtaggctg      660
ccagcgaat  ttccaagcgt gatagagtca tgtctatcta tgcacttcag aaagacaacc      720
tcagggttaa tgaagaaaat gcattggaat ataagaaact ggtgaccaga gtgatcaatt      780
gcatgactgt tgtgaaaagc caggtgaggg gagctgtggg caaggtcaga gttgagaggc      840
atctcagaga taaaatgaca gtaactaagt agatgtcagg ctgagaagaa agggctgtac      900
cagatatatg gtgctatcat taagttagct caacattgca gaaaaggggt aggtttggtg      960
ggagttgctc acaaaacatg tttagtctaa gcaaaacat tgccatgggc tcagataaaa     1020
gttaagaagt ggaaccatt  cctacattcc tataggagct gctatctgga aggcctagta     1080
tacacgtggc ttttcagctg tgattttggt tgattttagg gattattctt tttctgaatc     1140
tgagcaatgt tagcgtgtaa aatactcaca cccacagctt tgactgggtg agaagtatc     1200
ataaatcata ttgagtttgt tgtgatacct tcagcttcaa caagtgatga gtcagggtcaa     1260
ctccatgtga aagttccttg ctaagcatgc agatattctg aaaggtttcc tggtagactg     1320
gctcatggca cagataggag aaattgagga aggtaagtct ttgaccccac ctgataacac     1380
ctagtttgag tcaacctggt taagtacaaa tatgagaagg cttctcatto aggtccatgc     1440
ttgcctactc ctctgtccac tgctttctgt aagacaagat gaagttcaca gtgagtagat     1500
ttttcctttt gaatttacca ccaaatgatt ggagactgtc aatattctga gatttaggag     1560
gtttgcttct tatggcccca tcatgaaaag tttgttttaa aaaaattctc tcttcaaaaa     1620
catggacaca gagaggggaa caacacacac caggtcctgt tggggggtgg agagtgaggg     1680
gagggaaact agaggacagg tcaatagggg cagcaaacca ccatggcaca catataccta     1740
tgtaacaaac ctgcacgttc tgcacatgta tccctttttt ttagaagaag aaataatgaa     1800
aaaaaacctt tttctatatt atataatcat ggcatttata agcatctcta tagagaagga     1860

```

-continued

taattgtgct gagattagac agctgtctga gcacctcaca ctgacctatt tttaacaaaa	1920
tgactttcca catcacctga tttcggctcc atgcrgggta agcagttcct aagccctaga	1980
aagtgcogat catcctcat tcttgaattc ctctttttat ttaccaaaat tectgagcat	2040
gttcaggaaa gatgaaaagc ttattatcaa aataagtggc tgagatagac ttcttgtcac	2100
atltgttaca gtaaaatggg tctccaagaa agaaagattt gccttgggct ctgacatggc	2160
cattttatta agaaagcatc tgaaacatga agctaccaca gcactctctc tgtggttcca	2220
gacggaagcc tgagagtcta ggaggagggtg gaccgagaaa ccctgccaaa gtaactagta	2280
gtgccggggt tctcacaca c gatgcaaaag gggctagaat cagatgacta ttttcatggt	2340
tcaacatact acacactgga aaacgttacg gcagactcta ctttataatg gggctgcaaa	2400
tgtaaaatga ctactagaac taggtcctct taatagcagc aaagtttaaa agggctcagag	2460
ggagctccag acacagggtta gatttgattt ctctcctagt tctgctgtga acaagggtta	2520
taagtttggc caactcactt aaccctgaa gctcagttac cttatctgta aaatgattgc	2580
attgtactag gtgttctcta aaatttctc tacctctgac ttttaggag actaattttt	2640
aaactccttt taagctattg ggagaaaaat ttaatttttt tcaaaagtt acctgaaac	2700
tctagagcag ttctcaaac tattttgtcc caggcaagg aaatgagact aggtaccag	2760
aatgaggcac cctgcataaa gctctgtgct ctgaaaacca atgtcaggga cctgtgata	2820
aataatata ccaagtatcc tgggacactg ctagtgcacat cgcctctgct gatcactctt	2880
gccagcgaga cactctatac ttgctttctc atcattggca tccaaactgc ctactaatcc	2940
attgctttgg aaagtttttt ttaataaaaa gattatttct attaggagga aaacatcca	3000
tgtaaatag gaaaatatac tgaaatcatt ttcagatgtg attttttagca cttatagcca	3060
tttcaaacca tggatttcat ttatactatg ctatttattg taaaacttct tttttttcc	3120
aaggaaaata agatagtttg ctttatttta aaacagtaac tttcttatat tggggcactg	3180
accaaaattc aatactggta caaatatgtt acctaggggg tcaaaatag tgccagggtga	3240
atlttctgaa tttctctaaa gagagaattt taaacctat aaaacaatta gaaacaagtg	3300
agtgagaggt gagcatcaac aacctgtgta acataagcca cagtacaaat ttaagctgaa	3360
taaccaagcc atgtcagtta tcccaaatca tttttgtaa tatttaggag gatacacata	3420
ttttcaataa cttaaaagtg aatctttact cctatctctt aatactcgaa gaagtataac	3480
tttctcttt tactagattt aaataatcca aatatctact caaggtagga tgctgtcatt	3540
aaactatagct gagtttatcc aaaatagaaa aatcatgaag atttataaag cattttaaaa	3600
ataatcattt atagcaagtc cttgaaagct ctaaaataaga aaggcagttc tctactttct	3660
aataacacct atggtttata ttacataata taattcaaca aaacagcatt ctgaccaatg	3720
ataatttata ggaaattcat ttgccaagta tatgttttat tataaagtta atattttgac	3780
caatcttaaa aatttttaaa ctctattctg acatttcag aagtattatc tttagcaagtc	3840
atctttatga taccacttat taaactgaag agaaacaaga tggtagattc tgggttttac	3900
tttaaaaggg atttgattca ataatttgat ttatcactac ttgaaaatta cattttcttc	3960
ctcagactgg atggcaatga gatgaaagca gcttctctgg ctctcaactt cccttcttca	4020
tcaatttttc cagcgtttca taaggcctac actaaaaatt ctaaaactat atatcacatt	4080
aatataatta cttataatta atcagcaatt tcacattatc gttaaaaact ttatgggttaa	4140
aaaatgcaag gtaagagaag aaaaaaacac attgaaactag aactgaacac attggtaaaa	4200
ttagtgaata cttttcataa gcttggatag aggaagaaag aagacatcat tttgccatgt	4260

-continued

aacaggagac caatgttatt tgtgatttca gattgtcttt gctggacttc ttggagtctt	4320
tctagctcct gccttagcta actatgtaag tctcaccttt tcaagtttgc taccaaaatg	4380
catttgcaag gaaatgtgat attaaatcac tctcaatctc ttataaactt cagaatatca	4440
acgtcaatga tgacaacaac aatgctggaa gtgggcagca gtcagtgagt gtcaacaatg	4500
aacacaatgt ggccaatgtt gacaataaca acggatggga ctctggaat tccatctggg	4560
attatggaaa tgtaggtagt caacgtgcaa ttttcacttt attgtttaa aatagactt	4620
cttttaaca aaaaatgtgc atgttaacca taaagaaatt aaaaataaat tctaattaca	4680
catagcatac agttataagt aaagtgacc attttgctca tccgattttg ttccttagag	4740
ataactactg ttaataagtg ttgcatgac agttaaatt caaaccaaca aacactatgt	4800
tcaagggatt gtgggtatat acaacaaata tgaacatcct tttgccttgc ctgcagatac	4860
cctcaataat gctgaaagac ttatacaaca ttactgcttc caaagcttag actatctcac	4920
ttgttttca aaggagggtt tacgaccttc taaagagatt gaaattgaca tttcacctaa	4980
aactcgggaa atgtaaatga caatattaat tggtaagaga ggaagaaga aagaaagaag	5040
gaaggaaga aagaaagaag gaaggaagga aagaagaaa gaaagaaga aagagagaga	5100
aagaaagaaa aagaaaaaag agagaagag agaaggaag aaagagagaa ggaaggaag	5160
agagaagcaa agaaagagag gagcaagaa aggaacactt agcactagtt gggagacca	5220
actctggaat tatcagctat atatttaaca aacgttatac ttttaaatag caaactctt	5280
attgtttcaa ttttatctgg tcaattggaa aaataattt tgtcttatct gtctccttga	5340
aatgtgagga tcaaaggaga ctaaaacatg atagctttta aagtctattt cagtaaaaca	5400
gacttatata gaggggtttt tatcatgctg gaacctggaa ataaagcaaa ccagttagat	5460
gctcagtctc tgcctcaca gaattgcagt ctgtcccccac aaatgtcagc aatagatatg	5520
attgccaage agtgcoccat ccagtgtctt tatcccagct catcacgac ttggagtctc	5580
catttctctc tgcaggtgga actgacctct gataagaaaa gctcctcgga gaacacatgc	5640
ctcactattt gccatctact ttaacagggc tttgctgcaa ccagactctt tcaaaagaag	5700
acatgcattg tgcacaaaat gaacaaggaa gtcatgcctt ccattcaatc ccttgatgca	5760
ctggccaagg aaaagaaggt aaaaataaaa ggctttttat ttttggtag gggagagggt	5820
ttacatcctt cagtaaaaaa cgagaagatc acagtcattc cctcttgact acagtatgtt	5880
gtagtgtgca gcacaaaggg ggaagttatt ggtgattgcc tgaggggaagg caacttctgc	5940
cacatcaaat gctgtggctc acacctacct ctacaaccgc tgagcaaagc acttgaacc	6000
ttgactgtta gaggagcaaa gctctggtea caccaatagg agcctcagta ctttgccaag	6060
gacatttttc tgcaagagtt agttaggggt attagattta gcaaatgaaa atagaagata	6120
tccagttagg tttgaatttt aggtaagcag caggtctttt tagtataata tatcctatgc	6180
aatatttggg atatactaaa aaaagatcca ttgttatctg aaattcaaat gtaactgggt	6240
attgtatatt ttgtctggcc atactaatcc aggtgagtgg aaagaagaga tccataatgt	6300
tttaaaat at ttgcctgagt tcatattcct ataactgata aatgagtacc tttcattgac	6360
aaggtagaga aaataaataa actgcattct cagaagatga ttattacata gtctaataca	6420
aggaatctat gatgacccaa tgaggtccaa gttgcagaat aaattaagcc tcagacttct	6480
gtgtttatga gaagctgagg tttcaaacca ggtaaatccc ttaggacact tagaaatgct	6540
aagatataca gaataagcta gaaatggctc ttcttcatct tgattatgga aaaatttagc	6600

-continued

tgagcaacac tcaactgttg cctcgtatac cctcaagtc acaaaaccac tgggcttggc	6660
attcattctc tcccattctt cctttctacc tctcttttcc acactcagct tcagggttaag	6720
ggaccaggag gaccacctcc caaggcctg atgtactcag tcaacccaaa caaagtcgat	6780
gacctgagca agttcggaaa aaacattgca aacatgtgtc gtgggattcc aacatacatg	6840
gctgaggaga tgcaagggtga gtagcatccc tactgtgcac cccaagttag tgctggtggg	6900
attgtcagac tatcctcgcg cgtgtocata gtgggcacca gtgatgcagg gatggctc	6960
aaggccaaca tttgtgcagt gcttgcctg tggcaggtag tgttctatgt gctttaagtg	7020
tgtaactcg gttcttcaca gcaatcttat aggttctatt ttaatcctac tttatggatg	7080
aggaaactga ggtacagaga ggtcacaaaa tccttgctg ggtcaattcc aagcattttg	7140
gctgtggatt ctgtgctctt aaatattatg gaacctgcc ttttaagtgt gaatcaagag	7200
tagactcaag tcatattcaa aagaatgcat gaatggctaa atgaaagaag aatgctaata	7260
gaatctatta actttctata gctcagacaa tcaactaatt tctggacatt caaagaacag	7320
ctgcacacaa acaaagtgtc tacctagggc cctaacttaa tggcaatttt ccagatctct	7380
gaattgattg atttcatcac aacaagtaga taaaccttga cattagcaca tagctagttt	7440
ggaaaccctt actcccccaa tccccctcaa gaaaagagtc cttaaataga cattaatata	7500
ggcttcttct tttctcttta ttagaggcaa gctgttttt ttactcagga acgtgctaca	7560
cgaccagtgt actatggatt gtggacattt ccttctgtgg agacacggtg gagaactaaa	7620
caatttttta aagccactat ggatttagtc atctgaatat gctgtgcaga aaaaatatg	7680
gctccagtgg tttttaccat gtcattctga aattttctc tactagtat gtttgattc	7740
tttaagttc aataaaatca tttagcattg aattcagtgt atactcacat ttcttacaat	7800
ttcttatgac ttggaatgca caggatcaaa aatgcaatgt ggtgggtggca agttgttgaa	7860
gtgcattaga ctcaactgct agcctatatt caagacctgt ctctgtaaa gaacccttc	7920
aggtgcttca gacaccacta accacaaccc tgggaatggt tccaatactc tcctactcct	7980
ctgtccactg cttaa	7995

<210> SEQ ID NO 2

<211> LENGTH: 752

<212> TYPE: DNA

<213> ORGANISM: Homo sapiens

<400> SEQUENCE: 2

catgcttgc tactcctctg tccactgctt tcgtgaagac aagatgaagt tcacaattgt	60
ctttgctgga cttcttgagg tctttctagc tcctgcctta gctaactata atatcaacgt	120
caatgatgac aacaacaatg ctggaagtgg gcagcagtca gtgagtgtca acaatgaaca	180
caatgtggcc aatgttgaca ataacaacgg atgggactcc tggaaatcca tctgggatta	240
tggaaatggc tttgctgcaa ccagactctt tcaaaagaag acatgcattg tgcacaaaat	300
gaacaaggaa gtcatgcctt ccattcaatc ccttgatgca ctggtcaagg aaaagaagct	360
tcagggttaag ggaccaggag gaccacctcc caaggcctg atgtactcag tcaacccaaa	420
caaagtcgat gacctgagca agttcggaaa aaacattgca aacatgtgtc gtgggattcc	480
aacatacatg gctgaggaga tgcaagagcc aagcctgttt ttttactcag gaacgtgcta	540
cacgaccagt gtactatgga ttgtggacat ttccttctgt ggagacacgg tggagaacta	600
aacaattttt taaagccact atggatttag tcatctgaat atgctgtgca gaaaaaatat	660
gggtccagt ggtttttacc atgtcattct gaaattttct tctactagtt atgtttgatt	720

-continued

tctttaagtt tcaataaaat catttagcat tg

752

<210> SEQ ID NO 3
 <211> LENGTH: 185
 <212> TYPE: PRT
 <213> ORGANISM: Homo sapiens

<400> SEQUENCE: 3

Met Lys Phe Thr Ile Val Phe Ala Gly Leu Leu Gly Val Phe Leu Ala
 1 5 10 15
 Pro Ala Leu Ala Asn Tyr Asn Ile Asn Val Asn Asp Asp Asn Asn Asn
 20 25 30
 Ala Gly Ser Gly Gln Gln Ser Val Ser Val Asn Asn Glu His Asn Val
 35 40 45
 Ala Asn Val Asp Asn Asn Asn Gly Trp Asp Ser Trp Asn Ser Ile Trp
 50 55 60
 Asp Tyr Gly Asn Gly Phe Ala Ala Thr Arg Leu Phe Gln Lys Lys Thr
 65 70 75 80
 Cys Ile Val His Lys Met Asn Lys Glu Val Met Pro Ser Ile Gln Ser
 85 90 95
 Leu Asp Ala Leu Val Lys Glu Lys Lys Leu Gln Gly Lys Gly Pro Gly
 100 105 110
 Gly Pro Pro Pro Lys Gly Leu Met Tyr Ser Val Asn Pro Asn Lys Val
 115 120 125
 Asp Asp Leu Ser Lys Phe Gly Lys Asn Ile Ala Asn Met Cys Arg Gly
 130 135 140
 Ile Pro Thr Tyr Met Ala Glu Glu Met Gln Glu Ala Ser Leu Phe Phe
 145 150 155 160
 Tyr Ser Gly Thr Cys Tyr Thr Thr Ser Val Leu Trp Ile Val Asp Ile
 165 170 175
 Ser Phe Cys Gly Asp Thr Val Glu Asn
 180 185

<210> SEQ ID NO 4
 <211> LENGTH: 7226
 <212> TYPE: DNA
 <213> ORGANISM: Mus sp.
 <220> FEATURE:
 <221> NAME/KEY: modified_base
 <222> LOCATION: (7030)..(7030)
 <223> OTHER INFORMATION: a, c, t, g, other or unknown
 <220> FEATURE:
 <221> NAME/KEY: modified_base
 <222> LOCATION: (7084)..(7084)
 <223> OTHER INFORMATION: a, c, t, g, other or unknown

<400> SEQUENCE: 4

gaattcaaac agcaggccat cttcaccag cactatccga atctagccat accagcattc 60
 tagaagagat gcaggcagtg agctaagcat cagacccctg cagccctgta agctccagac 120
 catggagaag aggaagggtg tgggttcaag gagcttttca gaggggaaat ctgtggatca 180
 gtgatttata aaacacagtt tcccccttta ttagatttga accaccagct tcagttgtag 240
 aagagaacag gttaaaaaat aataagtgtc agtcagttct ccttcaaac tattttaaac 300
 gtttacttat tttgccaagt gacagtctct gcttctctc ctaggagaag tcttccctta 360
 ttttaatata atatttgaaa gttttcatta tctagagcag tggttctcat cctgtgggcc 420
 atgagccctt tggggggggt gaacgacct ttcacagggg tcacatatca gatatcctgc 480

-continued

atcttagcta ttacattat gattcataac agtagcaaaa ttagttagga agtaggaaca	540
aaataacggt atggttgttg tcaccactat gttagagggt ccgcagcatt cagagggttg	600
agaactggtt ttctagaggc aaataagaag acagagttcc ttgatagggc ccagaggcag	660
tgaaagaagt ttccacgtag aaagtgaaga aggtctggtg tccgaagcag tgaggaactt	720
aaaaaagaa aacaaaaaac attgccaaact aacagtccag gagaagagcg gggcatgaaa	780
ggctgagttc ccatgggatg ccttgaatgg aatcagagtg tgggaaaatt ggtgtggctg	840
gaaggcaggt gccgggcacg tcagacgctg gtagctgggg aacagggaaa cccctttagg	900
atcccaagat gccattccaa tgagcttgag atttttctca tggactgcca gtgaatgttt	960
ctacgctccg gaaattaatg ttacttatt ttccatattc taggggagaa cctgggaaa	1020
aatggaggac attcattgaa atatctgagt cctgggataa ggcaggcttg gtcctacaac	1080
tctggtaaaa gtccatcagg caaggtttag ttgctagata ttagatgggc aagatggtgc	1140
tgccaacagc cccagagct ctaaccact gagaaacca ggaatgaatg atgggagatg	1200
gctttggtgc cagctgctag tgacatggct ggaaagctgc actggcttcg aggccagaca	1260
attcctcaag gaaacatctg gccagggtgc aaggccagc ttccttcctt ggagttcctt	1320
tcacagctaa gaacatcac cccaaccac tggttttgtt aaaaagtttt cagtatgact	1380
tgagcatggt caagaagcat agagaggggg aaataagggt ggaaggagct ggagaaagct	1440
tacaatagga ctgggtaaa ggaaggagaa gaaaccattc ccgcatccc ataggagcca	1500
gtaccaggaa gggcaggtgt acacacagat ctcatctaag gccatgtttg gtttagggat	1560
tactcttctc ccgaatctga gcagcagcaa tacgtaaaat acccacacc atggcttcca	1620
tattccagaa cttatcacia accgtgtaga gtttactgag atacctctgt cagaggatga	1680
gtcagaggcc tcctgcctaa gggccctact gagcaggcag ctaaaggctt ccgggcctct	1740
gcagctccac agatacagga gaggaagca gataagccgt ggactccacc tgagcacacc	1800
tagcttgagc aaagctggtc aggtacaaat agcagagggc tgaatgtctg tgagcacgcc	1860
gcctgatcct ctgctccacc aactcctgc cgcatgaag ctcacagtaa gtcagatcct	1920
cttttcaatg cagcaccata caacattaat agtcaggggt gaggggtct gactcttacg	1980
gcactgttac catagtgga atattctcct ttcttttcat ggaatcatgg tgtttacaag	2040
catgtccata gagaagaaga attgccccg aagagcctgt cacaggctga atactgtaga	2100
attgtcttcc acaccatctg ttccaaggtt ctacttaaga cgagcagtct ctgggtcca	2160
gaaagagtct ttcttagcct tgatctctt cttatttctg atttctcctt tcttatccat	2220
gatttccact ttaccagtt ctgggcaccc ggtcagactg gaagatcact gttgtcaaaa	2280
ctagtcttca aactccttg ctgttaacat gaaaacaacg gtccttgggc cctgtgcaag	2340
catttcttgg agaaagtctc tggggatgaa gctatctcag tttcccact gaagtcctag	2400
gatacagagg ctcaaacaga gtgcacatat tcaatttcag catactctat tggcgtgct	2460
ttatgaatca tatgaattta tggaattgga aatgtaaaact atgaccaaga agcgtccacc	2520
tcagaacagc ttgggtgggg aactccaagc acaggccaga gggctgcgtt tctcttctag	2580
ttctgtctag aggagtgggt ctcgacctc ctaatgctgt gacctttaa tacagttcct	2640
caegtgtgct tgactcccag ccaaaaaatt actttcattg ctactgcata actgtaattt	2700
tgetaccatt atgagttgta atgtaaatat ctgatatgca agataccaga taacctaa	2760
aacggtgtt tgaccttaa aggggtcaca acccacaggt ggagaactac tggcttaggg	2820
tcctttacag tccttagct gcctcattta caggagataa catcatgctc aaaaactccc	2880

-continued

tccacatttg	gctttttggg	ttgttttgtt	ttgtttttca	agacaggggt	tctctgtgta	2940
gccctggctg	tcttgaact	cacctttgta	gaccaggctg	gcctcgaact	cagaaatccg	3000
cctgcttctg	cctcctgagc	gctgggatta	aaggcgtgcg	ccaccatgtc	tggtcacat	3060
ctggcttttt	aagagaccga	ttttaacttc	ttgcattgaa	aataaatata	gtagaaatgc	3120
ttaacctact	aagacaataa	aaacaggatt	ccttctgcta	ggaagaacac	gttccagact	3180
aaggaaaaaa	accttttcag	ggctttcatt	acactgtgcc	atgcactaat	tttatgtttt	3240
cttcatcagt	tttcagtgtc	tgaaattcag	tgtcaaaatt	ctaagactac	atatgatatc	3300
attacagtaa	ctcagcaatt	ctatgttacc	agtaagtttt	tctgtagttt	aaaaaaaaag	3360
tggaagaaga	aagcacagat	agtttagcac	atgggtaaaa	tcagtaacta	tttctgatga	3420
gcttggtgaa	gatgctgtaa	accatgcgac	caccagtect	gttctctgtg	ctttcagatg	3480
ttcgtcgtgg	gtctgcttgg	cctccttgca	gctcctgggt	ttgcttaoct	aagtctcatt	3540
tttctgaagt	tcattgtcaa	aactgcattt	acagtgaat	gtgatcttaa	gtcaccctct	3600
gcttcttatg	aacattagac	ggtcaacatc	aatggtaatg	atggcaatgt	agacggaagt	3660
ggacagcatt	cggtgagcat	caatgggtgtg	cacaacgtgg	ccaatatcga	caacaataac	3720
ggctgggact	cctggaatag	cctctgggac	tatgaaaacg	tatgtaatgg	acacacaggg	3780
taaagatatg	gtgtagccac	caccatttaa	aatttctgag	gtgaattcta	gctgttcatg	3840
aacattaaaa	gctaccagta	aaagtgccca	ttccactcaa	aacaatttta	cttttttgca	3900
tataattatt	gctaataagt	attacacaat	aggtcgaaat	tcaaagggat	caatagtaag	3960
gataaaaaact	atgtacaaa	gcaaacacag	catcctttgg	tcttccctgc	agagagtctc	4020
catgatgtta	aaggccaat	gttttatgga	ggctgaatga	aatcgaatg	cctctgtgat	4080
ggaaaaggcc	caacatctta	tggaagaatga	gtgaagtatg	aatgctatta	gttgtaagag	4140
aaggcgatgc	aaagcaacac	ttggcaccac	ctgccaatta	ctactttcct	atttaaatgt	4200
agtttaaaaa	gcaaagcctg	tcttccctgc	ctcctggaaa	cactgcggat	ggaggtagac	4260
caaggtatga	cagcctttaa	aagtttgta	gcaaaacact	ccccatata	cacatacaca	4320
cacctccta	ctacactgga	actgaagcaa	aggcagtggg	ttagatatat	ccacctcta	4380
agagtttgca	ggcatctat	atatgatagc	cagagacaca	actgcaggac	agccagactc	4440
tgagcactct	ccccagctcc	ttgtagctct	gtttcagtgg	tgacttgtga	caagaatcct	4500
ggggaacctg	tgctcactg	ttctctgtct	tctttaatag	agtctctctg	ccacgagact	4560
cttctccaag	aagtcatgca	ttgtgcacag	aatgaacaag	gatgccatgc	cctcccttca	4620
ggacctcgat	acaatggta	aggaacagaa	ggtaaagtcc	tgcttcttcc	tttggagtga	4680
cagggaagtct	tacagtctcc	agtacacagt	gaagtcaccc	ccattccttc	tttgggtggag	4740
catgacagca	tgtttgcata	gataaatgcc	acaaacatgt	aaaactgttc	agtgtctgcc	4800
tgaaatggag	gtggcttcca	ctgtgtcaga	tgccgtggcc	cacatctgcc	tctgcaggggt	4860
ccagtaaagc	actggctatc	ttgagtgtca	gagacccaaa	ggctctgtaca	cttcagtaca	4920
agccctccat	atttcaaggg	cacactccta	cagtctgtgg	ggttatcaga	actagcaaac	4980
atagagactg	gattttcaga	tgaaaagaaa	tcctttttta	agtctaagta	tgctttatac	5040
aatgtttgag	atattctcaa	tactaaaaaa	aaaaaattg	ttgcttctct	gaaatcaaaa	5100
tgtaaccaag	tgctctatat	ccagtgtcaa	tcattggctgt	agttagatggg	aagagggagc	5160
ccgtggtttt	cacagtcaga	cgcctgagtt	attcttctaa	gtgataaatt	ggttccctata	5220

-continued

```

acaagcaagc cagtgaatat aaataagctc tatctcagaa gttatcctgt agtgetaccc 5280
tagaatctaa gagagcaaaa gtgcttcaaa tttcagaata agttttgctt tggacttctg 5340
tttttctaaa caactataac ttcaaacctat ctaagcctcg tgggacactt agaaatacca 5400
agccattcaa agctagaatt gtttcttcac cttacttgaa aacaaaatga caaccaaaaa 5460
ttgtccccac tgccttgta catcttcaga tcagtaaagt cctgggctca gggatcattc 5520
actttcttctc tttcctttca cactcaactt cagggtaaag ggctggagg agctcctccc 5580
aaggacttga tgtactccgt caaccctacc agagtggagg acctgaatac attcggacca 5640
aagattgctg gcatgtgcag gggcatccct acctatgtgg ccgaggagat tccaggtgtg 5700
tacctgaga tgctgtatat cccaatgcag tactgagaga gccatcagac actcctaaagt 5760
gtgaccacag acggaccaat catgtggatt atcagagcaa aacttgctt gctccttgtc 5820
agacagttgt ccatgcttca aaagtctatt aaaaaaata gttcacaggc tcctcacaga 5880
aaccttagta gaatccacag cttctgctct tagtcttact ttttagaaac tgagaccag 5940
agaaaggcca caaaactttt gtctggctca ggttctatgt ctttaacttt atagaatacc 6000
gtctttctgg gtgggtgggc tctagagtaa acttcaagtg agttcaagga aagcatgaga 6060
agtagggaag accaaatgaa aggagaatgc caatgaaatc tatcgattct atagcgccaa 6120
tgcttaactc ctaggcgttc aaagaatagt atccacaagg tgcagccta agatcctaata 6180
ctaacagcaa gttttcagat ctctgaagtg aaaagagaaa gcaagagagg aacagagaca 6240
gaaacagtaa gagacagaga ggcagagaca aagagacagg gagaatagag agggattaaa 6300
attaatatat agtttagaaa ttacgactcc tcacagtccc tgcagagtcc taggataggc 6360
actgatttgg acttcttctc ttctcactag gaccaaacca gcctttgtac tcaaagaagt 6420
gctcacacagc tgacatactc tggattctgc ggatgtcctt ctgtggaaca tcagtggaga 6480
cactactagaa gtcacaggaa aacaaccctg gggctctgac catcgcaatg cttgattatg 6540
agagtgttct ctgggggttg tgattagctt ctttaaggct caataaaccc acgtggcagc 6600
acatccagtt tgtaatgaca tgcctcatga cttctatggg agtccaatgt ggcacctgcc 6660
agcctgtatt caggacctct ccgctataaa gcatccctcc agagttttca aatactacaa 6720
agcacagcct gggtttgggc tcagataggc cactgctgcc tgactacatt acagacaaac 6780
aagttttaa agaaagaaaa aagagctcag agtggctgga atcagcaagg gtgtttttcc 6840
tgcaaggagc cagaagtatc aataatcacc caaggaggag aactgggaa tgagagacta 6900
gaacacacgc ctgcagatag ggagaacctc agcattgccg ctctctccca taactgcaca 6960
cccccttctg taaactctgc ttctttctt cacctgaaga tggccttgc tttttttat 7020
tataggacan gataactaga ccagaaagtc aacctgactc tctacattta tatgtcttcc 7080
cagntcaaga aatattatct actggtgaat ggcacttcta tattcccttg gttcaataag 7140
tctacaggat ccattcattg acaggccaag agtgagatca catgataccc aagcacatgg 7200
gtctttcctt gaaggagaag gatcca 7226

```

```

<210> SEQ ID NO 5
<211> LENGTH: 543
<212> TYPE: DNA
<213> ORGANISM: Mus sp.

```

```

<400> SEQUENCE: 5

```

```

atgttcgtcg tgggtctgct tggcctcctt gcagctcctg gttttgctta cacggccaac 60
atcaatggta atgatggcaa tntagacgga agtggacagc attcgggtgag catcaatggt 120

```

-continued

```

gtgcacaacg tggccaatat cgacaacaat aacggctggg actcctggaa tagcctctgg 180
gactatgaaa acagtttcgc tgccaagaga ctcttctcca agaagtcatg cattgtgcac 240
agaatgaaca aggatgccat gccctccctt caggacctcg atacaatggt caaggaacag 300
aagggtaaag ggctggagg agctcctccc aaggacttga tgtactcctg caaccctacc 360
agagtggagg acctgaatac attcggacca aagattgctg gcattgtgcag gggcatccct 420
acctatgtgg ccgaggagat tccaggacca aaccagcctt tgtactcaaa gaagtgtctac 480
acagctgaca tactctggat tctgcggatg tccttttctg gaacatcagt ggagacatac 540
tag 543

```

```

<210> SEQ ID NO 6
<211> LENGTH: 184
<212> TYPE: PRT
<213> ORGANISM: Mus sp.

```

```

<400> SEQUENCE: 6

```

```

Met Lys Leu Thr Met Phe Val Val Gly Leu Leu Gly Leu Leu Ala Ala
 1           5           10          15
Pro Gly Phe Ala Tyr Thr Val Asn Ile Asn Gly Asn Asp Gly Asn Val
          20           25           30
Asp Gly Ser Gly Gln Gln Ser Val Ser Ile Asn Gly Val His Asn Val
          35           40           45
Ala Asn Ile Asp Asn Asn Asn Gly Trp Asp Ser Trp Asn Ser Leu Trp
          50           55           60
Asp Tyr Glu Asn Ser Phe Ala Ala Thr Arg Leu Phe Ser Lys Lys Ser
          65           70           75           80
Cys Ile Val His Arg Met Asn Lys Asp Ala Met Pro Ser Leu Gln Asp
          85           90           95
Leu Asp Thr Met Val Lys Glu Gln Lys Gly Lys Gly Pro Gly Gly Ala
          100          105          110
Pro Pro Lys Asp Leu Met Tyr Ser Val Asn Pro Thr Arg Val Glu Asp
          115          120          125
Leu Asn Thr Phe Gly Pro Lys Ile Ala Gly Met Cys Arg Gly Ile Pro
          130          135          140
Thr Tyr Val Ala Glu Glu Ile Pro Gly Pro Asn Gln Pro Leu Tyr Ser
          145          150          155          160
Lys Lys Cys Tyr Thr Ala Asp Ile Leu Trp Ile Leu Arg Met Ser Phe
          165          170          175
Cys Gly Thr Ser Val Glu Thr Tyr
          180

```

```

<210> SEQ ID NO 7
<211> LENGTH: 597
<212> TYPE: DNA
<213> ORGANISM: Sus scrofa

```

```

<400> SEQUENCE: 7

```

```

atgctgact tctcacttca ttgcattggt gaagccaaga tgaagttcac aattgccttt 60
gctggacttc ttggtgtctt cctgactcct gcccttgctg actatagtat cagtgtcaac 120
gacgacggca acagtgggtg aagtgggcag cagtcagtga gtgtcaacaa tgaacacaa 180
gtggccaacg ttgacaataa caatggatgg aactcctgga atgccctctg ggactataga 240
actggctttg ctgtaaccag actcttcgag aagaagtcac gcattgtgca caaaatgaag 300

```

-continued

```

aaggaagcca tgcctcctt tcaagccctt gatgcgctgg tcaaggaaaa gaagcttcag 360
ggtaaggggcc caggggggacc acctcccaag agcctgaggt actcagtcaa cccaacaga 420
gtcgacaacc tggacaagt tggaaaatcc atcgttgcca tgtgcaaggg gattccaaca 480
tacatggctg aagagattca aggagcaaac ctgatttcgt actcagaaaa gtgcacagt 540
gccaatatac tctggattct taacatttcc ttctgtggag gaatagcgga gaactaa 597

```

```

<210> SEQ ID NO 8
<211> LENGTH: 185
<212> TYPE: PRT
<213> ORGANISM: Sus scrofa

```

```

<400> SEQUENCE: 8

```

```

Met Lys Phe Thr Ile Ala Phe Ala Gly Leu Leu Gly Val Phe Leu Thr
 1             5             10            15
Pro Ala Leu Ala Asp Tyr Ser Ile Ser Val Asn Asp Asp Gly Asn Ser
          20           25           30
Gly Gly Ser Gly Gln Gln Ser Val Ser Val Asn Asn Glu His Asn Val
 35           40           45
Ala Asn Val Asp Asn Asn Asn Gly Trp Asn Ser Trp Asn Ala Leu Trp
 50           55           60
Asp Tyr Arg Thr Gly Phe Ala Val Thr Arg Leu Phe Glu Lys Lys Ser
 65           70           75           80
Cys Ile Val His Lys Met Lys Lys Glu Ala Met Pro Ser Leu Gln Ala
          85           90           95
Leu Asp Ala Leu Val Lys Glu Lys Lys Leu Gln Gly Lys Gly Pro Gly
 100          105          110
Gly Pro Pro Pro Lys Ser Leu Arg Tyr Ser Val Asn Pro Asn Arg Val
 115          120          125
Asp Asn Leu Asp Lys Phe Gly Lys Ser Ile Val Ala Met Cys Lys Gly
 130          135          140
Ile Pro Thr Tyr Met Ala Glu Glu Ile Gln Gly Ala Asn Leu Ile Ser
 145          150          155          160
Tyr Ser Glu Lys Cys Ile Ser Ala Asn Ile Leu Trp Ile Leu Asn Ile
 165          170          175
Ser Phe Cys Gly Gly Ile Ala Glu Asn
 180          185

```

```

<210> SEQ ID NO 9
<211> LENGTH: 12
<212> TYPE: PRT
<213> ORGANISM: Artificial Sequence
<220> FEATURE:
<223> OTHER INFORMATION: Description of Artificial Sequence: Synthetic
peptide

```

```

<400> SEQUENCE: 9

```

```

Met Arg Gly Ser His His His His His Gly Ser
 1             5             10

```

```

<210> SEQ ID NO 10
<211> LENGTH: 17
<212> TYPE: PRT
<213> ORGANISM: Artificial Sequence
<220> FEATURE:
<223> OTHER INFORMATION: Description of Artificial Sequence: Consensus
sequence
<220> FEATURE:
<221> NAME/KEY: MOD_RES
<222> LOCATION: (4)..(4)

```

-continued

<223> OTHER INFORMATION: Lys or Gln
 <220> FEATURE:
 <221> NAME/KEY: MOD_RES
 <222> LOCATION: (6)..(7)
 <223> OTHER INFORMATION: This region is 0 or 2 residues in length and encompasses "Leu Gln" or is absent
 <220> FEATURE:
 <221> NAME/KEY: MOD_RES
 <222> LOCATION: (14)..(14)
 <223> OTHER INFORMATION: Pro or Ala

<400> SEQUENCE: 10

Val Lys Glu Xaa Lys Xaa Xaa Gly Lys Gly Pro Gly Gly Xaa Pro Pro
 1 5 10 15

Lys

<210> SEQ ID NO 11
 <211> LENGTH: 14
 <212> TYPE: PRT
 <213> ORGANISM: Artificial Sequence
 <220> FEATURE:
 <223> OTHER INFORMATION: Description of Artificial Sequence: Synthetic peptide

<400> SEQUENCE: 11

Lys Lys Leu Gln Gly Lys Gly Pro Gly Gly Pro Pro Pro Lys
 1 5 10

<210> SEQ ID NO 12
 <211> LENGTH: 21
 <212> TYPE: PRT
 <213> ORGANISM: Artificial Sequence
 <220> FEATURE:
 <223> OTHER INFORMATION: Description of Artificial Sequence: Synthetic peptide

<400> SEQUENCE: 12

Leu Asp Ala Leu Val Lys Glu Lys Lys Leu Gln Gly Lys Gly Pro Gly
 1 5 10 15

Gly Pro Pro Pro Lys
 20

<210> SEQ ID NO 13
 <211> LENGTH: 25
 <212> TYPE: PRT
 <213> ORGANISM: Artificial Sequence
 <220> FEATURE:
 <223> OTHER INFORMATION: Description of Artificial Sequence: Synthetic peptide

<400> SEQUENCE: 13

Leu Asp Ala Leu Val Lys Glu Lys Lys Leu Gln Gly Lys Gly Pro Gly
 1 5 10 15

Gly Pro Pro Pro Lys Gly Leu Met Tyr
 20 25

<210> SEQ ID NO 14
 <211> LENGTH: 11
 <212> TYPE: PRT
 <213> ORGANISM: Artificial Sequence
 <220> FEATURE:
 <223> OTHER INFORMATION: Description of Artificial Sequence: Synthetic peptide

<400> SEQUENCE: 14

Lys Lys Thr Cys Ile Val His Lys Met Lys Lys
 1 5 10

-continued

<210> SEQ ID NO 15
 <211> LENGTH: 19
 <212> TYPE: PRT
 <213> ORGANISM: Artificial Sequence
 <220> FEATURE:
 <223> OTHER INFORMATION: Description of Artificial Sequence: Synthetic peptide

<400> SEQUENCE: 15

Lys Lys Glu Val Met Pro Ser Ile Gln Ser Leu Asp Ala Leu Val Lys
 1 5 10 15

Glu Lys Lys

<210> SEQ ID NO 16
 <211> LENGTH: 6
 <212> TYPE: PRT
 <213> ORGANISM: Artificial Sequence
 <220> FEATURE:
 <223> OTHER INFORMATION: Description of Artificial Sequence: 6-His tag

<400> SEQUENCE: 16

His His His His His His
 1 5

<210> SEQ ID NO 17
 <211> LENGTH: 42
 <212> TYPE: PRT
 <213> ORGANISM: Artificial Sequence
 <220> FEATURE:
 <223> OTHER INFORMATION: Description of Artificial Sequence: Synthetic peptide

<400> SEQUENCE: 17

Lys Lys Thr Cys Ile Val His Lys Met Lys Lys Glu Val Met Pro Ser
 1 5 10 15

Ile Gln Ser Leu Asp Ala Leu Val Lys Glu Lys Lys Leu Gln Gly Lys
 20 25 30

Gly Pro Gly Gly Pro Pro Pro Lys Gly Leu
 35 40

<210> SEQ ID NO 18
 <211> LENGTH: 18
 <212> TYPE: PRT
 <213> ORGANISM: Artificial Sequence
 <220> FEATURE:
 <223> OTHER INFORMATION: Description of Artificial Sequence: Synthetic peptide

<400> SEQUENCE: 18

Lys Lys Leu Gln Gly Lys Gly Pro Gly Gly Pro Pro Pro Lys Gly Leu
 1 5 10 15

Met Tyr

<210> SEQ ID NO 19
 <211> LENGTH: 21
 <212> TYPE: PRT
 <213> ORGANISM: Artificial Sequence
 <220> FEATURE:
 <223> OTHER INFORMATION: Description of Artificial Sequence: Synthetic peptide

<400> SEQUENCE: 19

Gly Lys Pro Leu Gly Gln Pro Gly Lys Val Pro Lys Leu Asp Gly Lys
 1 5 10 15

-continued

Glu Pro Leu Ala Lys
20

<210> SEQ ID NO 20
<211> LENGTH: 9
<212> TYPE: PRT
<213> ORGANISM: Artificial Sequence
<220> FEATURE:
<223> OTHER INFORMATION: Description of Artificial Sequence: Synthetic
peptide

<400> SEQUENCE: 20

Lys Gly Pro Gly Gly Pro Pro Pro Lys
1 5

<210> SEQ ID NO 21
<211> LENGTH: 6
<212> TYPE: PRT
<213> ORGANISM: Artificial Sequence
<220> FEATURE:
<223> OTHER INFORMATION: Description of Artificial Sequence: Synthetic
peptide

<400> SEQUENCE: 21

Lys Lys Leu Gln Gly Lys
1 5

<210> SEQ ID NO 22
<211> LENGTH: 4
<212> TYPE: PRT
<213> ORGANISM: Artificial Sequence
<220> FEATURE:
<223> OTHER INFORMATION: Description of Artificial Sequence: Synthetic
peptide

<400> SEQUENCE: 22

Gly Pro Gly Gly
1

<210> SEQ ID NO 23
<211> LENGTH: 23
<212> TYPE: PRT
<213> ORGANISM: Artificial Sequence
<220> FEATURE:
<223> OTHER INFORMATION: Description of Artificial Sequence: Synthetic
peptide

<400> SEQUENCE: 23

Leu Asp Thr Met Val Lys Glu Gln Lys Gly Lys Gly Pro Gly Gly Ala
1 5 10 15

Pro Pro Lys Asp Leu Met Tyr
20

<210> SEQ ID NO 24
<211> LENGTH: 7
<212> TYPE: PRT
<213> ORGANISM: Artificial Sequence
<220> FEATURE:
<223> OTHER INFORMATION: Description of Artificial Sequence:
Glycine-proline synthetic peptide

<400> SEQUENCE: 24

Gly Pro Gly Gly Pro Pro Pro
1 5

<210> SEQ ID NO 25

-continued

```

<211> LENGTH: 17
<212> TYPE: PRT
<213> ORGANISM: Artificial Sequence
<220> FEATURE:
<223> OTHER INFORMATION: Description of Artificial Sequence: Synthetic
      peptide
<220> FEATURE:
<221> NAME/KEY: MOD_RES
<222> LOCATION: (4)..(4)
<223> OTHER INFORMATION: Lys or Gln
<220> FEATURE:
<221> NAME/KEY: MOD_RES
<222> LOCATION: (14)..(14)
<223> OTHER INFORMATION: Pro or Ala

```

```

<400> SEQUENCE: 25

```

```

Val Lys Glu Xaa Lys Leu Gln Gly Lys Gly Pro Gly Gly Xaa Pro Pro
  1           5           10           15

```

Lys

```

<210> SEQ ID NO 26
<211> LENGTH: 15
<212> TYPE: PRT
<213> ORGANISM: Artificial Sequence
<220> FEATURE:
<223> OTHER INFORMATION: Description of Artificial Sequence: Synthetic
      peptide
<220> FEATURE:
<221> NAME/KEY: MOD_RES
<222> LOCATION: (4)..(4)
<223> OTHER INFORMATION: Lys or Gln
<220> FEATURE:
<221> NAME/KEY: MOD_RES
<222> LOCATION: (12)..(12)
<223> OTHER INFORMATION: Pro or Ala

```

```

<400> SEQUENCE: 26

```

```

Val Lys Glu Xaa Lys Gly Lys Gly Pro Gly Gly Xaa Pro Pro Lys
  1           5           10           15

```

We claim:

1. A pharmaceutical composition used for the treatment of a gastro-intestinal disorder, the composition comprising a growth stimulating peptide with a consensus sequence selected from the group consisting of VKE(K/Q)KLQGKG-

⁴⁰ PGG(P/A)PPK(SEQ ID NO: 25), wherein there is a Q at position 4 and a P at position 14, and VKE(K/Q)KGKGGG(P/A)PPK(SEQ ID NO: 26).

* * * * *