



US007838270B2

(12) **United States Patent**  
**Davydova et al.**

(10) **Patent No.:** **US 7,838,270 B2**  
(45) **Date of Patent:** **Nov. 23, 2010**

(54) **TARGET-DEPENDENT TRANSCRIPTION USING DELETION MUTANTS OF N4 RNA POLYMERASE**

(75) Inventors: **Elena K. Davydova**, Chicago, IL (US); **Krystyna Maria Kazmierczak**, Bloomington, IN (US); **Lucia B. Rothman-Denes**, Chicago, IL (US)

(73) Assignee: **The University of Chicago**, Chicago, IL (US)

(\* ) Notice: Subject to any disclaimer, the term of this patent is extended or adjusted under 35 U.S.C. 154(b) by 702 days.

(21) Appl. No.: **10/743,975**

(22) Filed: **Dec. 23, 2003**

(65) **Prior Publication Data**

US 2004/0191812 A1 Sep. 30, 2004

**Related U.S. Application Data**

(63) Continuation-in-part of application No. 10/153,219, filed on May 22, 2002, now Pat. No. 7,452,705.

(60) Provisional application No. 60/292,845, filed on May 22, 2001, provisional application No. 60/436,062, filed on Dec. 23, 2002.

(51) **Int. Cl.**  
**C12P 19/34** (2006.01)  
**C12Q 1/68** (2006.01)  
**C12N 9/12** (2006.01)  
**C07K 14/00** (2006.01)

(52) **U.S. Cl.** ..... **435/91.21**; 435/6; 435/91.51; 435/194; 530/350

(58) **Field of Classification Search** ..... None  
See application file for complete search history.

(56) **References Cited**

**U.S. PATENT DOCUMENTS**

4,883,750 A 11/1989 Whiteley et al.  
4,988,617 A 1/1991 Landegren et al.  
5,021,335 A 6/1991 Tecott et al.  
5,130,238 A 7/1992 Malek et al.  
5,168,038 A 12/1992 Tecott et al.  
5,185,243 A \* 2/1993 Ullman et al. .... 435/6  
5,194,370 A 3/1993 Berninger et al.  
5,242,794 A 9/1993 Whiteley et al.  
5,399,491 A 3/1995 Kacian et al.  
5,409,818 A 4/1995 Davey et al.  
5,426,180 A 6/1995 Kool  
5,427,930 A 6/1995 Birkenmeyer et al.  
5,437,990 A 8/1995 Burg et al.  
5,466,586 A 11/1995 Davey et al.  
5,494,810 A 2/1996 Barany et al.  
5,514,545 A 5/1996 Eberwine  
5,521,065 A 5/1996 Whiteley et al.  
5,545,522 A 8/1996 Van Gelder et al.  
5,554,517 A 9/1996 Davey et al.  
5,648,245 A 7/1997 Fire et al.  
5,665,545 A 9/1997 Malek et al.

5,674,683 A 10/1997 Kool  
5,679,524 A 10/1997 Nikiforov et al.  
5,683,874 A 11/1997 Kool  
5,683,888 A \* 11/1997 Campbell ..... 435/8  
5,686,272 A 11/1997 Marshall et al.  
5,714,320 A 2/1998 Kool  
5,716,785 A 2/1998 Van Gelder et al.  
5,759,773 A \* 6/1998 Tyagi et al. .... 435/6  
5,792,607 A 8/1998 Backman et al.  
5,795,715 A \* 8/1998 Livache et al. .... 435/6  
5,807,924 A 9/1998 Tyagi  
5,830,711 A 11/1998 Barany et al.  
5,849,546 A \* 12/1998 Sousa et al. .... 435/91.5  
5,854,033 A 12/1998 Lizardi  
5,866,337 A 2/1999 Schon  
5,869,252 A 2/1999 Bouma et al.  
5,871,921 A 2/1999 Landegren et al.  
5,872,105 A 2/1999 Kool  
5,876,924 A \* 3/1999 Zhang et al. .... 435/5  
5,891,636 A 4/1999 Van Gelder et al.  
5,912,148 A 6/1999 Eggerding  
5,952,174 A 9/1999 Nikiforov et al.  
5,958,688 A 9/1999 Eberwine et al.

(Continued)

**FOREIGN PATENT DOCUMENTS**

EP 0320308 A2 11/1988  
EP 0320308 B1 11/1988  
EP 0427073 5/1991  
EP 0427074 5/1991  
EP 0336731 B1 5/1994

(Continued)

**OTHER PUBLICATIONS**

Moran et al. Non-hydrogen bonding 'terminator' nucleosides increase the 3'-end homogeneity of enzymatic RNA and DNA synthesis. *Nucleic Acids Research* (1996) 24(11): 2044-2052.\*  
Tyagi et al. Extremely sensitive, background-free gene detection using binary probes and Qb replicase. *Proceedings of the National Academy of Sciences, USA* (1996) 93: 5395-5400.\*  
Weier et al. Generation of clonal DNA templates for in vitro transcription without plasmid purification. *BioTechniques* (1990) 8(3): 252-254, 256, 257.\*

(Continued)

*Primary Examiner*—Young J Kim  
*Assistant Examiner*—Angela M Bertagna  
(74) *Attorney, Agent, or Firm*—Casimir Jones, S.C.

(57) **ABSTRACT**

The present invention comprises novel methods, compositions and kits that use N4 vRNAP deletion mutants to detect and quantify analytes comprising one or multiple target nucleic acid sequences, including target sequences that differ by as little as one nucleotide or non-nucleic acid analytes, by detecting a target sequence tag that is joined to an analyte-binding substance. The method consists of an annealing process, a DNA ligation process, an optional DNA polymerase extension process, a transcription process, and, optionally, a detection process.

**1 Claim, 29 Drawing Sheets**

U.S. PATENT DOCUMENTS

5,962,223 A 10/1999 Whiteley et al.  
 5,976,806 A 11/1999 Mahajan et al.  
 6,025,139 A 2/2000 Yager et al.  
 6,027,889 A 2/2000 Barany et al.  
 6,054,266 A 4/2000 Kronick et al.  
 6,054,564 A 4/2000 Barany et al.  
 6,063,603 A 5/2000 Davey et al.  
 6,077,668 A 6/2000 Kool  
 6,090,591 A 7/2000 Burg et al.  
 6,096,880 A 8/2000 Kool  
 6,100,024 A 8/2000 Hudson et al.  
 6,130,073 A 10/2000 Eggerding  
 6,143,495 A 11/2000 Lizardi et al.  
 6,153,384 A 11/2000 Lynch et al.  
 6,183,960 B1 2/2001 Lizardi  
 6,210,884 B1 4/2001 Lizardi  
 6,221,603 B1 4/2001 Mahtani  
 6,245,505 B1 6/2001 Todd et al.  
 6,268,148 B1 7/2001 Barany et al.  
 6,274,320 B1 8/2001 Rothberg et al.  
 6,280,943 B1 \* 8/2001 Drolet et al. .... 435/6  
 6,287,824 B1 9/2001 Lizardi  
 6,291,170 B1 9/2001 Van Gelder et al.  
 6,312,892 B1 11/2001 Barany et al.  
 6,316,229 B1 11/2001 Lizardi et al.  
 6,323,009 B1 11/2001 Lasken et al.  
 6,329,150 B1 12/2001 Lizardi et al.  
 6,344,329 B1 2/2002 Lizardi  
 6,355,431 B1 3/2002 Chee et al.  
 6,368,802 B1 4/2002 Kool  
 6,410,276 B1 6/2002 Burg et al.  
 6,562,575 B1 5/2003 Dahl  
 7,452,705 B2 \* 11/2008 Kazmierczak et al. .... 435/194  
 2003/0119004 A1 \* 6/2003 Wenz et al. .... 435/6

FOREIGN PATENT DOCUMENTS

EP 0329822 B1 6/1994  
 EP 0246864 A2 7/1994  
 EP 0246864 B2 7/1994  
 EP 0357336 A2 10/1994  
 EP 0439182 A2 4/1996  
 JP 4262799 9/1992  
 JP 4304900 10/1992  
 WO WO 89/06700 7/1989  
 WO WO 89/09835 10/1989  
 WO WO 91/18155 11/1991  
 WO WO 92/01813 2/1992

WO WO 00/11160 2/2000  
 WO WO 00/28082 5/2000  
 WO WO 00/56877 9/2000  
 WO WO 00/75356 12/2000  
 WO WO 02/11447 2/2002  
 WO WO 02/16639 2/2002  
 WO WO 02/065093 8/2002  
 WO WO 02/095002 A2 \* 11/2002

OTHER PUBLICATIONS

Kazmierczak et al. The phage N4 virion RNA polymerase catalytic domain is related to single-subunit RNA polymerases. The European Molecular Biology Journal (2002) 21(21): 5815-5823.\*  
 Murakawa et al., DNA 7:287-295, 1988.  
 Phillips and Eberwine, Methods in Enzymol. Suppl. 10:283-288, 1996.  
 Ginsberg et al., Ann. Neurol. 45:174-181, 1999.  
 Ginsberg et al., Ann. Neurol. 48:77-87, 2000.  
 Van Gelder et al., PNAS 87:1663-1667, 1990.  
 Eberwine et al., Proc. Natl. Acad. Sci. USA 89:3010-3014, 1992.  
 Kwoh et al., Proc. Natl. Acad. Sci. USA 86:1173, 1989.  
 Fahy et al, In: PCR Methods and Applications, pp. 25-33, 1991.  
 Prakash, G. and Kool, E., J. Am. Chem. Soc. 114: 3523-3527, 1992.  
 Daubendiek, S.L. et al., J. Am. Chem. Soc. 117: 7818-7819, 1995.  
 Liu, D. et al., J. Am. Chem. Soc. 118: 1587-1594, 1996.  
 Daubendiek, S.L. and Kool, E.T., Nature Biotechnol., 15: 273-277, 1997.  
 Diegelman, A.M. and Kool, E.T., Nucleic Acids Res., 26: 3235-3241, 1998.  
 Diegelman, A.M. and Kool, E.T., Chem. Biol., 6: 569-576, 1999.  
 Diegelman, A.M. et al., BioTechniques 25: 754-758, 1998.  
 Frieden, M. et al., Angew. Chem. Int. Ed. Engl. 38: 3654-3657, 1999.  
 Kool, E.T., Acc. Chem. Res., 31: 502-510, 1998.  
 Falco, et al., Proc. Natl. Acad. Sci. (USA) 75:3220-3224, 1978.  
 Glucksmann-Kuis, et al., Cell, 70, 491-500, 1992.  
 Fire, A. and Xu, S-Q, Proc. Natl. Acad. Sci. USA, 92: 4641-4645, 1995.  
 Dean et al., Genome Res., 11: 1095-1099, 2001.  
 Nilsson et al., Nucleic Acids Res., 30 (14): e66, 2002.  
 Pickering et al. Nucleic Acids Res., 30 (12): e60, 2002.  
 Haynes, et al., Cell 41:597-605, 1985.  
 Falco, et al., J. Biol. Chem. 255:4339-4347, 1980.  
 Glucksmann-Kuis, et al., Cell 84:147-154, 1996.  
 Dai et al., Genes Deveprmnt. 12:2782-2790, 1998.  
 Davidova, EK and Rothman-Denes, LB, Proc. Natl. Acad. Sci. USA 100:9250-9255, 2003.  
 Baner, J et al., (Nucleic Acids Research, 26:5073-5078, 1998.  
 Markiewicz, et al., Genes and Dev. 6:2010-2019, 1992.

\* cited by examiner

# Bacteriophage N4 vRNAP promoters

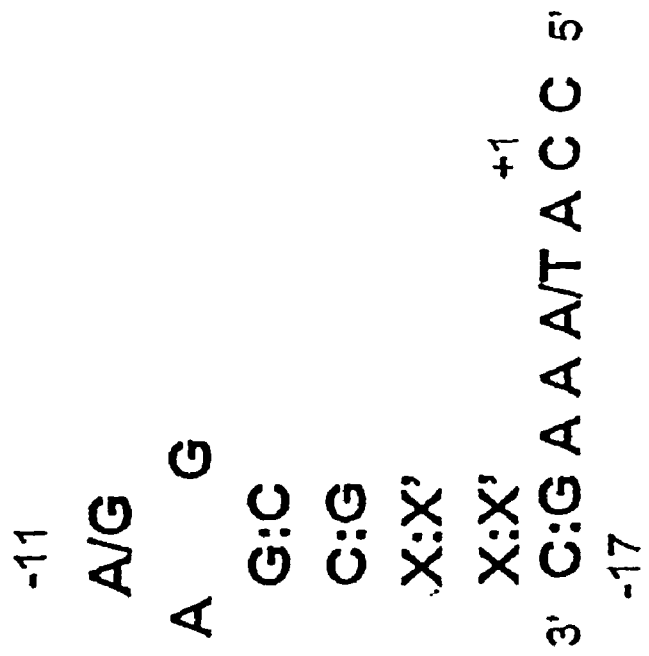

FIG. 1

# N4 vRNAP and generation of mini-vRNAP

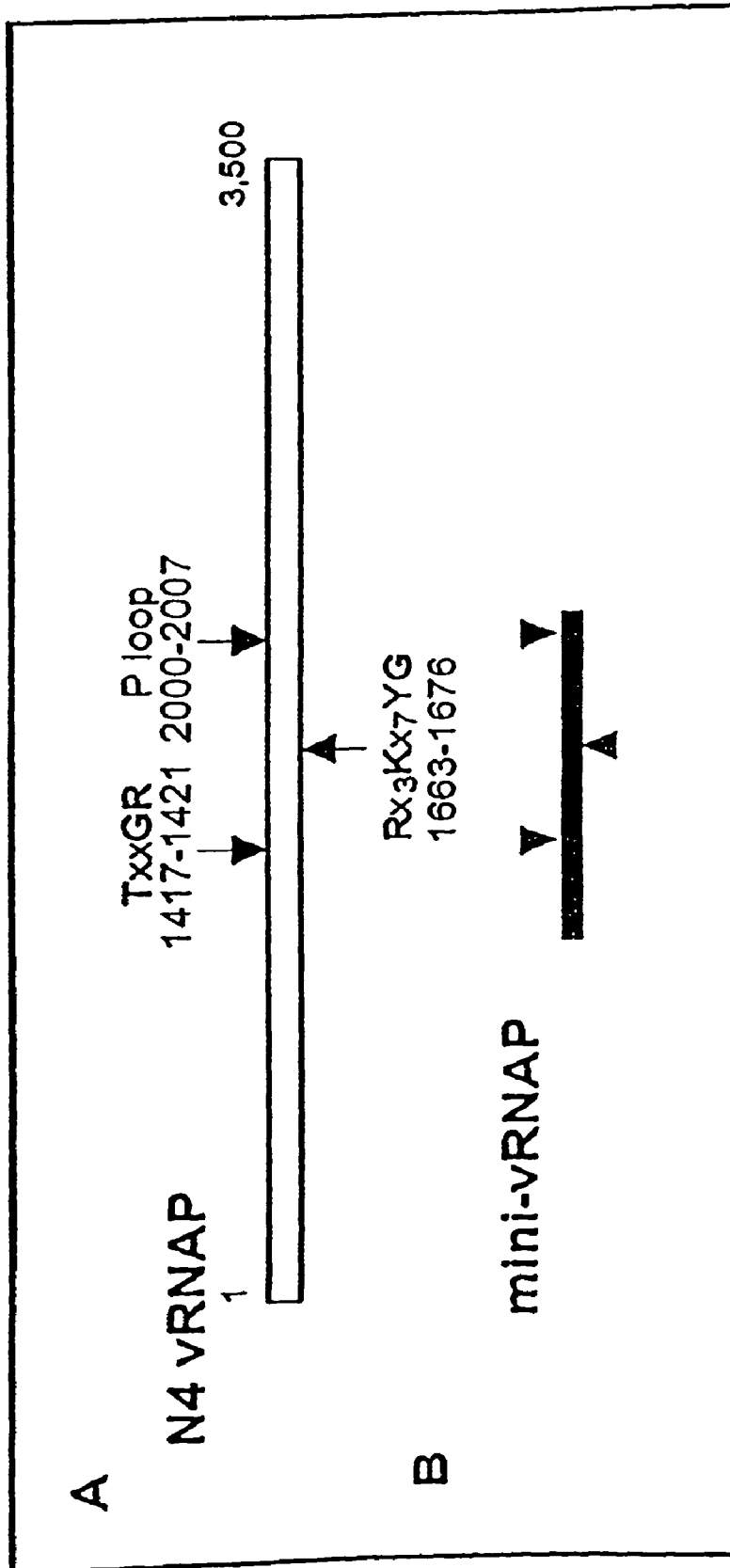

FIG. 2

### Identification of the minimal active domain of N4 vRNAP by proteolytic cleavage.

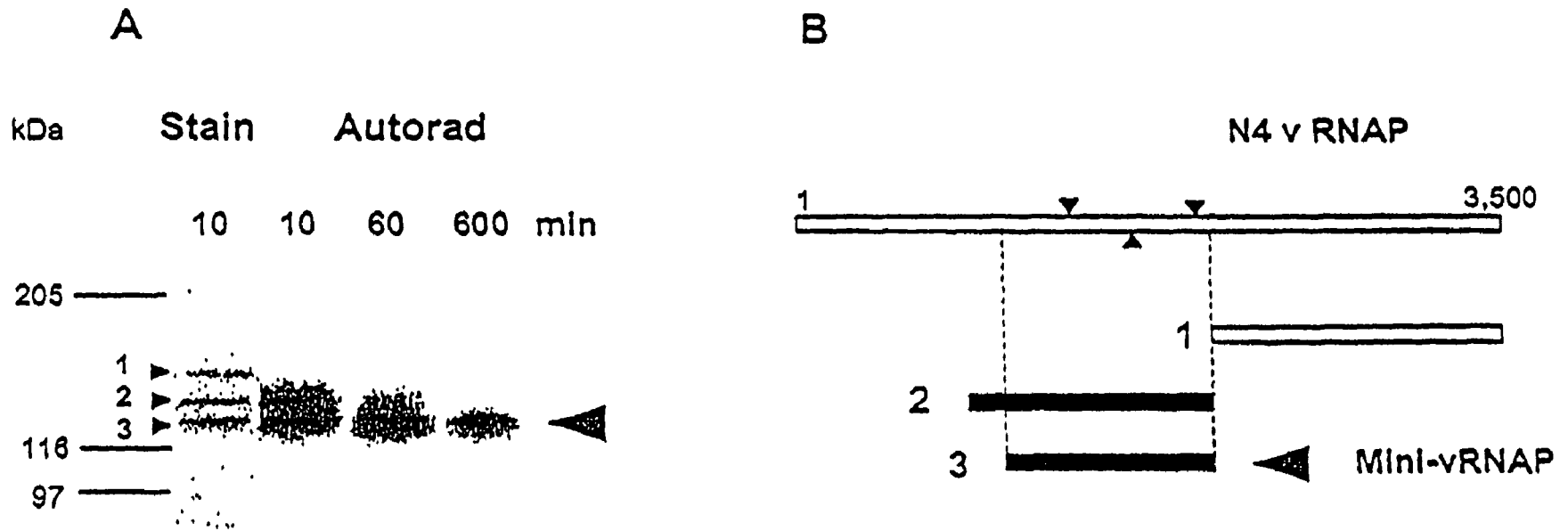
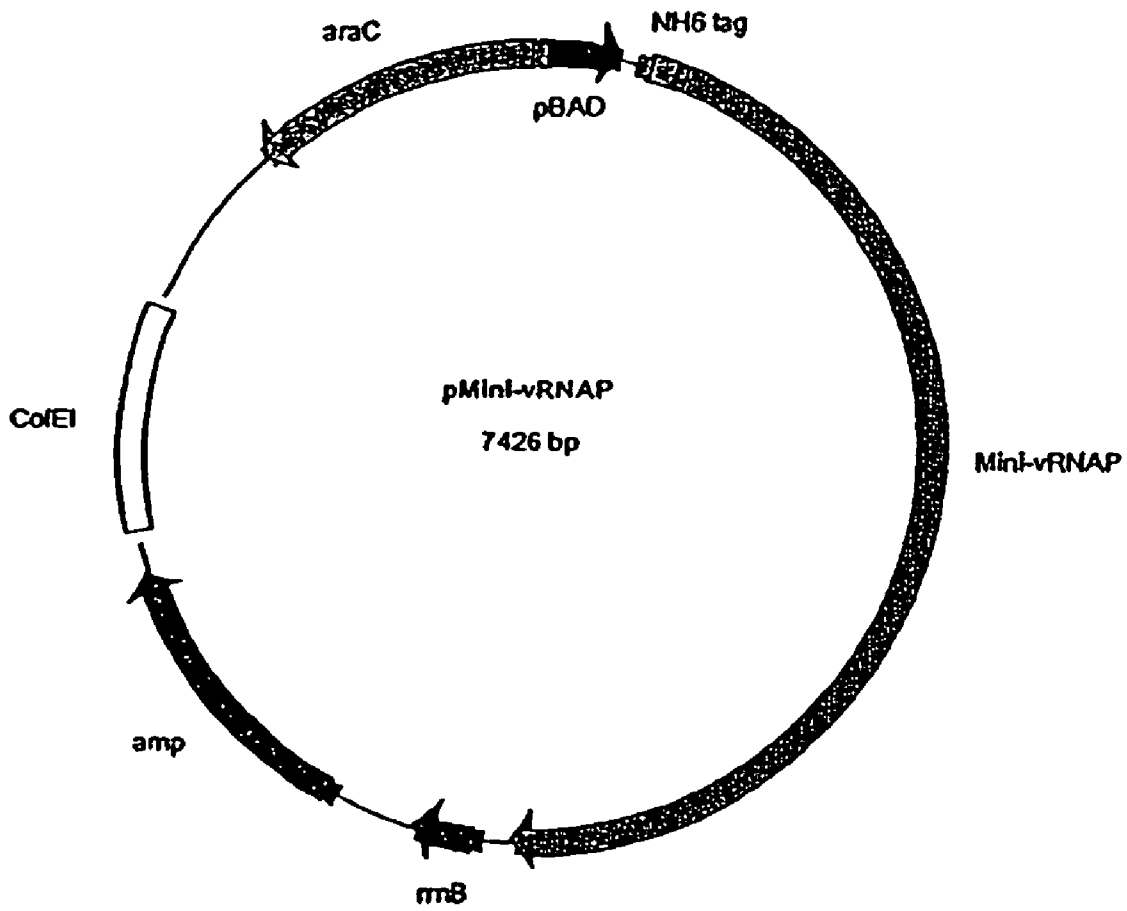

FIG. 3



Plasmid name: pMini-vRNAP  
Plasmid size: 7426 bp  
Constructed by: K. M. Kazmierczak  
Construction date: 2/2000  
Comments: Insert cloned into Invitrogen pBAD B expression plasmid

FIG 4

Purification of cloned vRNAP and mini-vRNAP

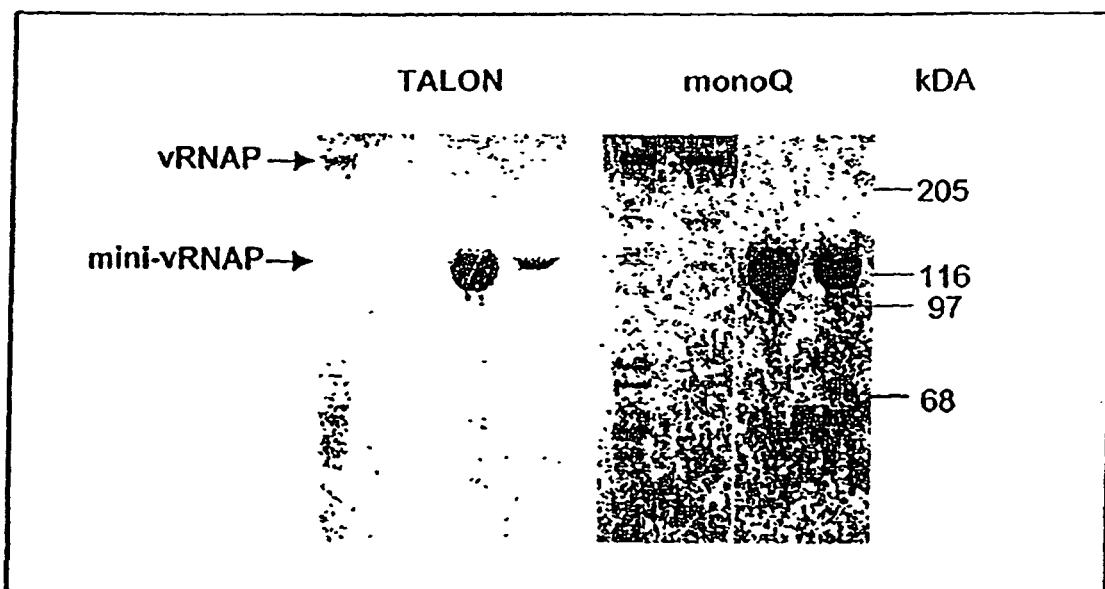

FIG 5

### Activation of N4 vRNAP transcription by *Eco* SSB at different ssDNA concentrations

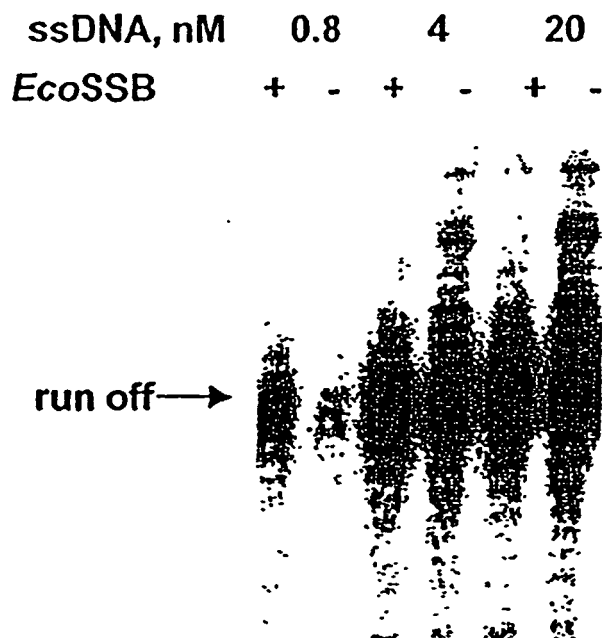

FIG 6



Effect of Eco SSB on ssDNA template recycling

	A	B	C	D
Extra ssDNA	-	+	-	-
Eco SSB	-	-	+	+
time at 37°C	10' 20' 30' 40'	10' 20' 30' 40'	10' 20' 30' 40'	10' 20' 30' 40'
				

FIG. 7

# Effect of *Eco* SSB on the state of template DNA and product RNA in $\nu$ RNAP transcription

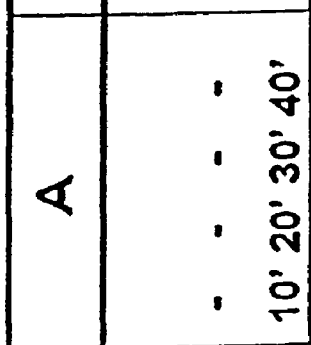
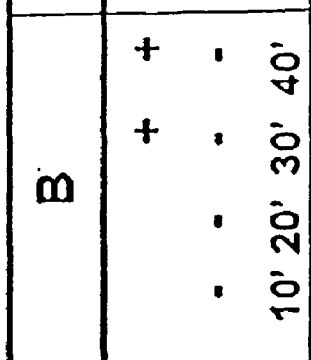
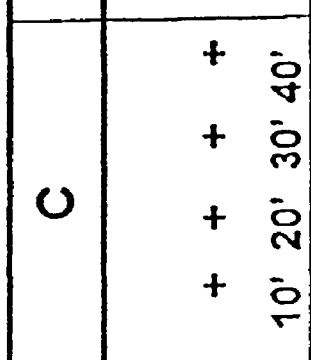
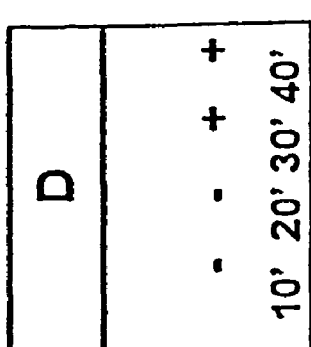
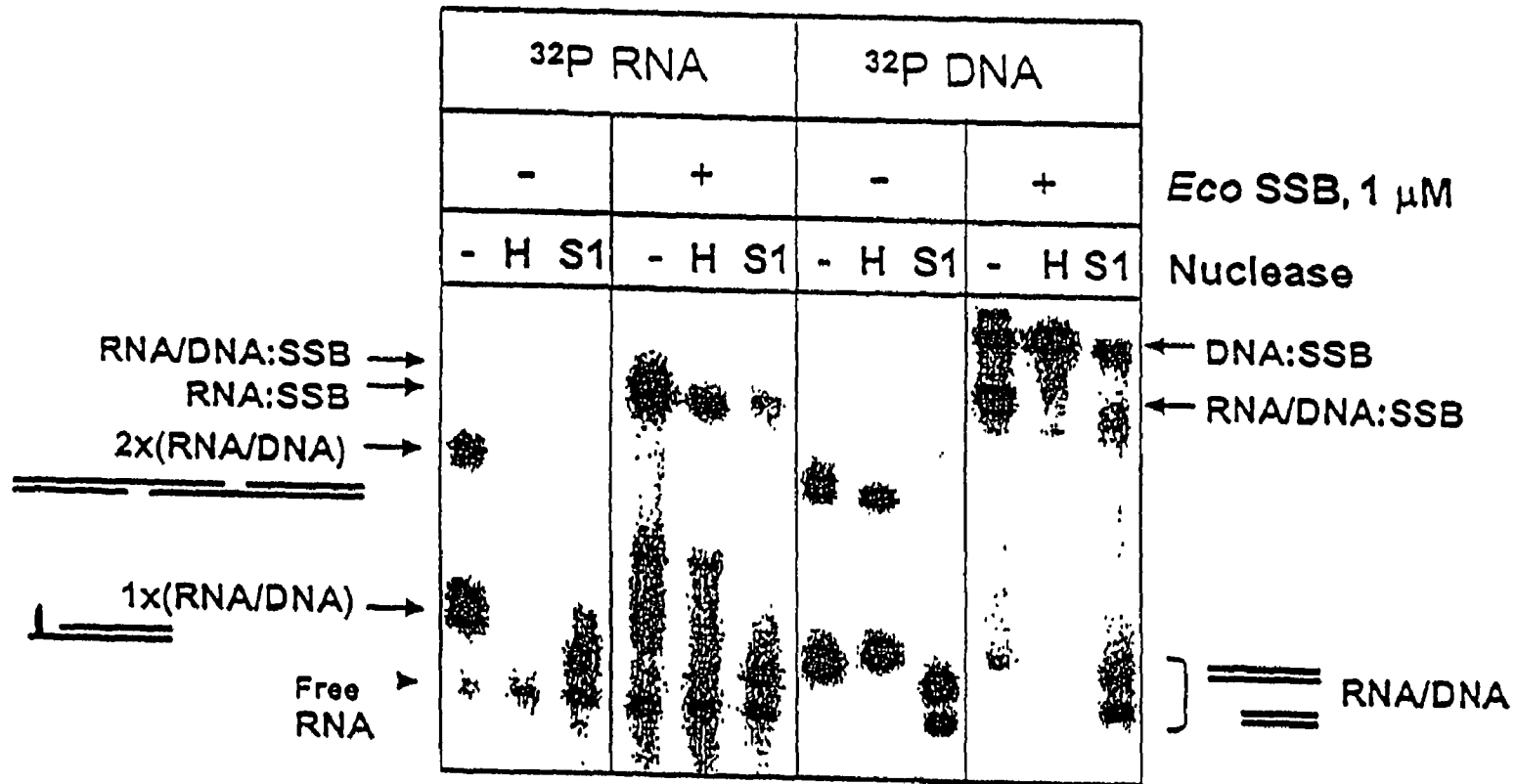

FIG. 8

# Transcription initiation by vRNAP and mini-vRNAP

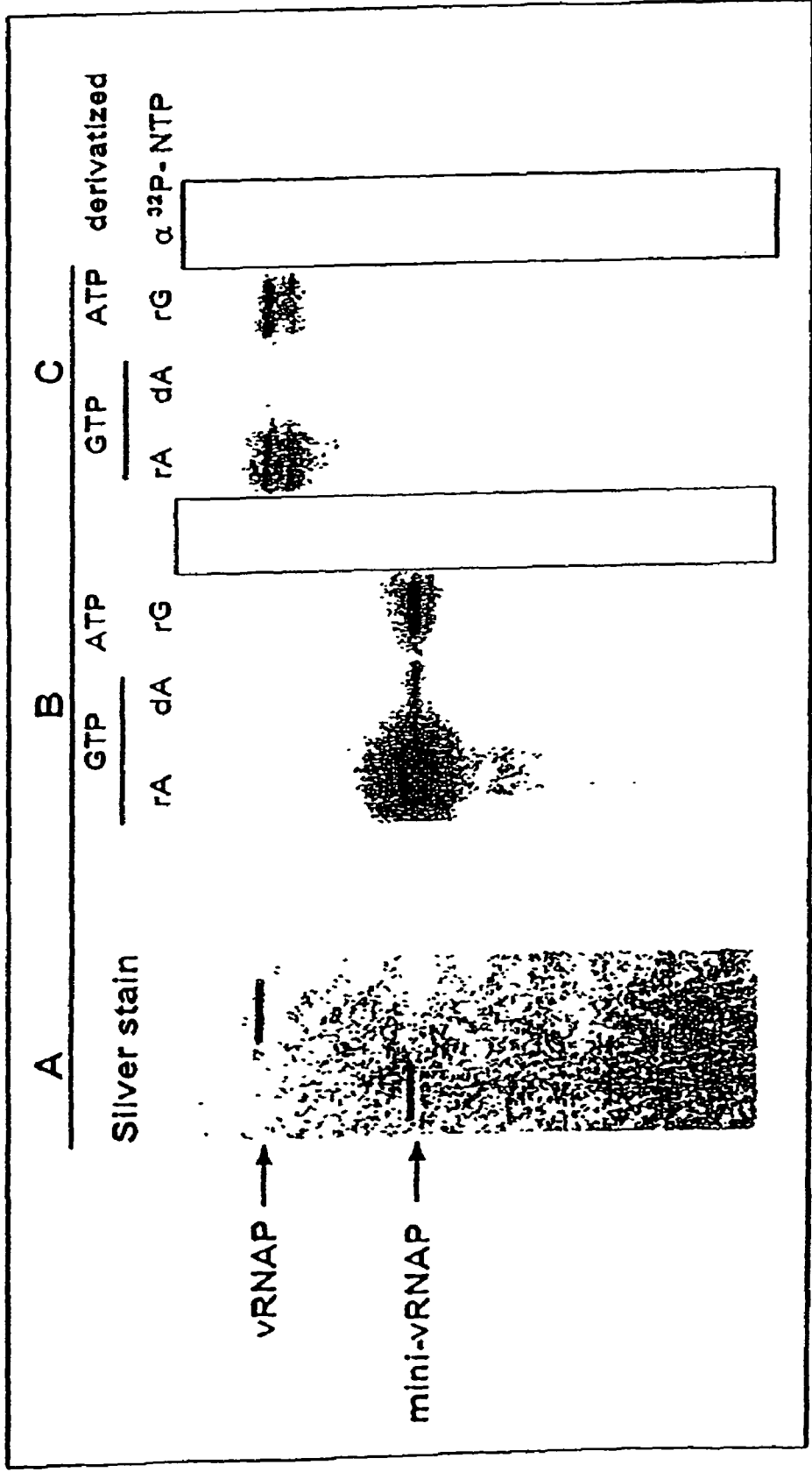

FIG. 9

# Effect of Eco SSB on transcription of vRNAP and mini-RNAP

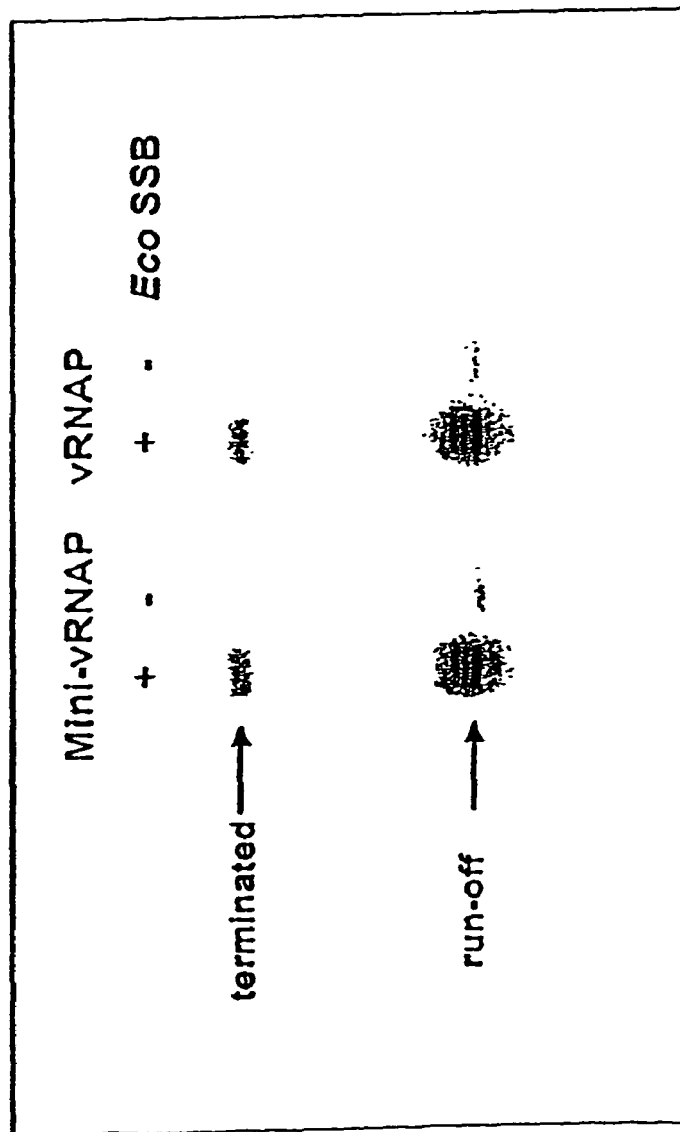
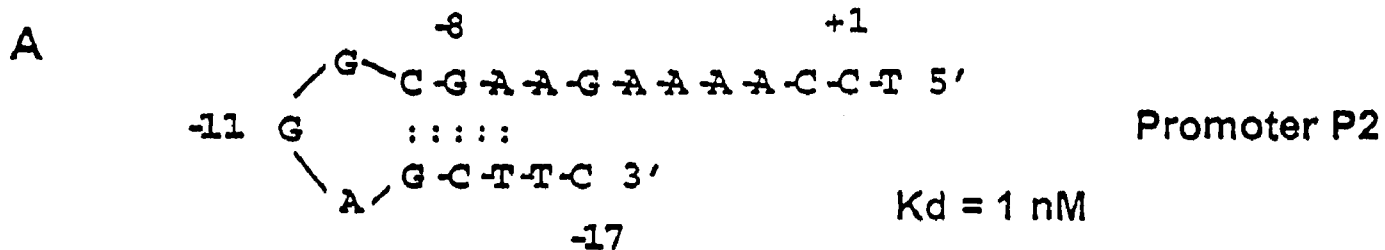

FIG. 10

# Determination of mini-vRNAP promoter contacts



**B**

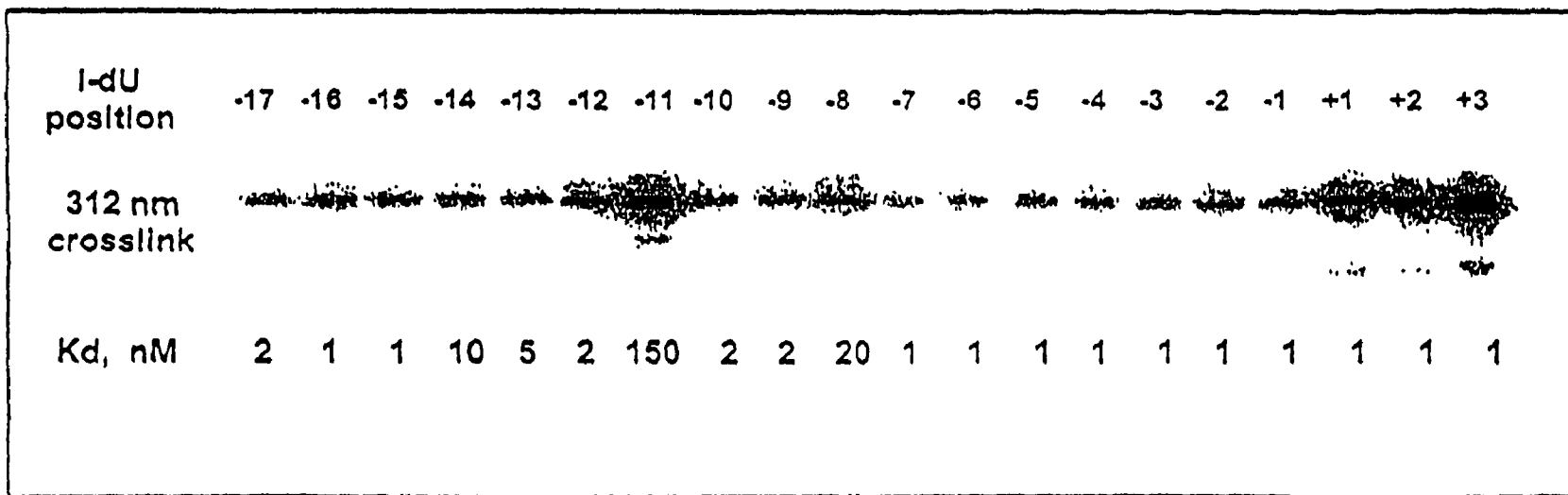
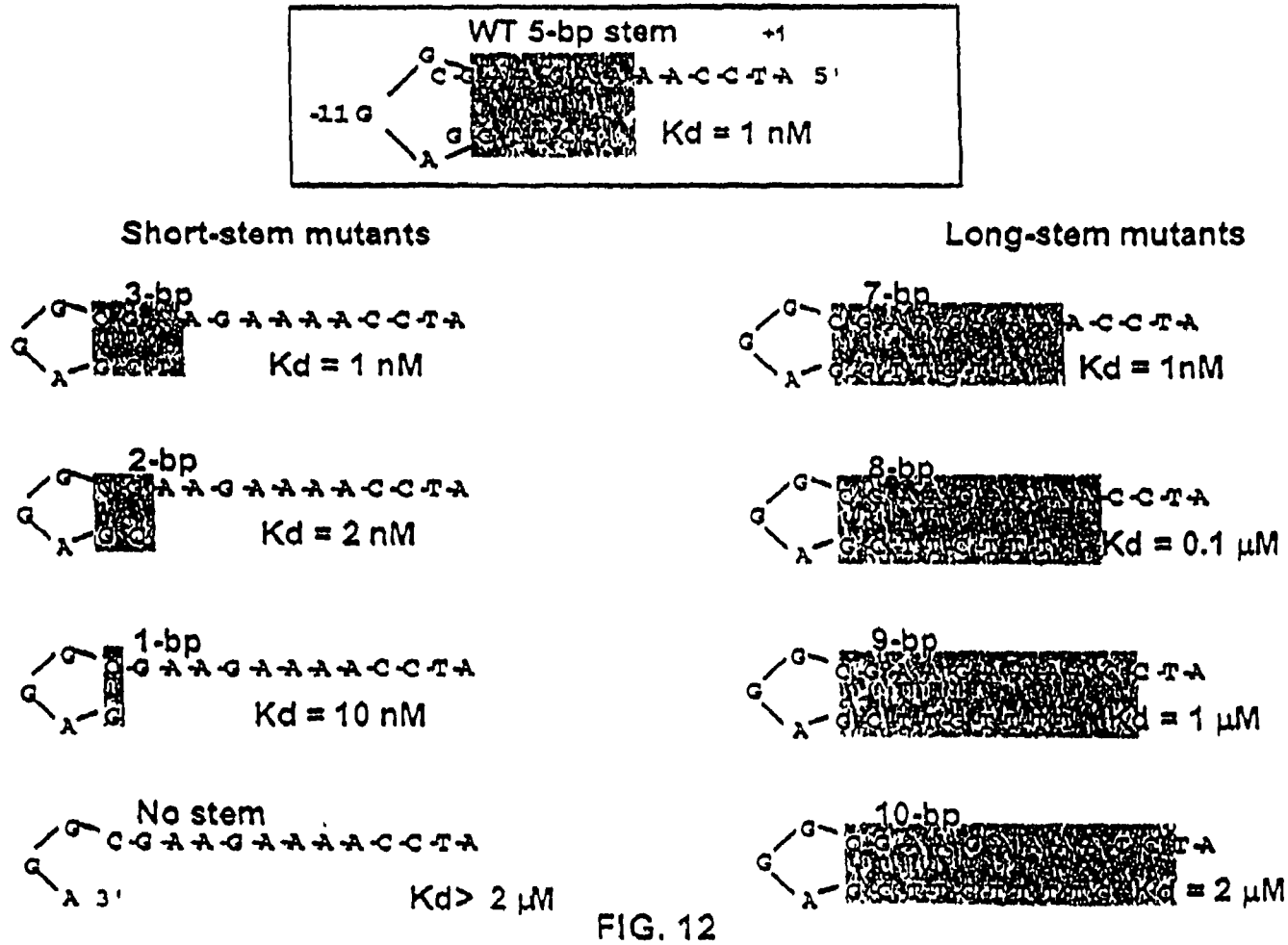

FIG. 11

### Binding affinities of stem-length promoter mutants



# Identification of the transcription start site by catalytic autolabeling

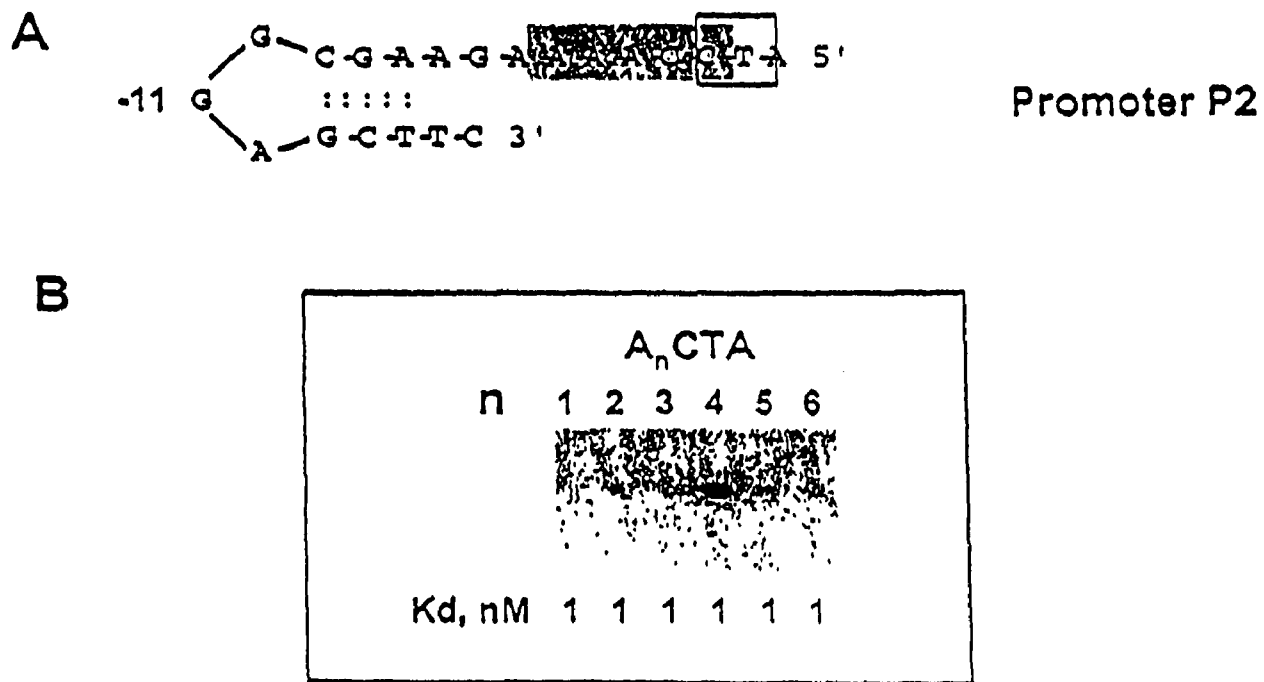

FIG. 13

# UV crosslinking of mutant mini-vRNAPases to promoter oligonucleotides

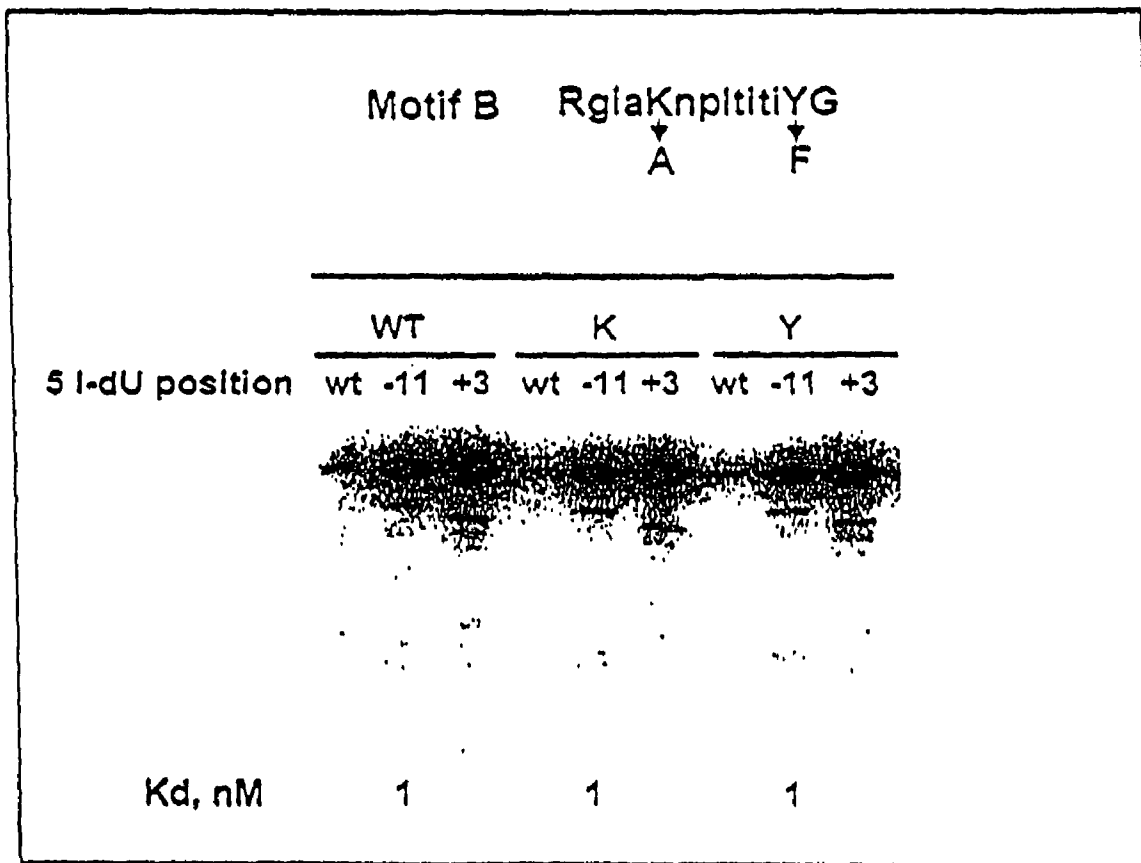

FIG. 14



# Run-off transcription by mutant mini-vRNAPases

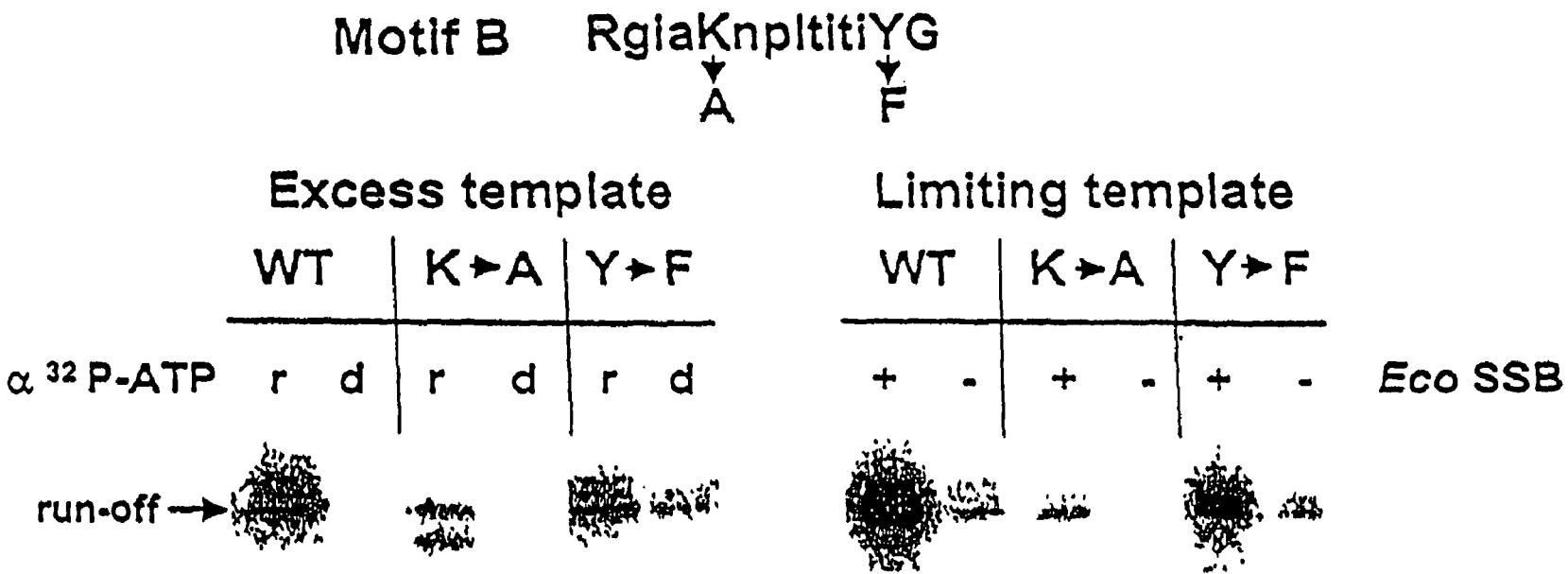

FIG. 15

# Mutant mini-vRNAPases transcription initiation

Motif B RgiaKnpIltitiY  
          A          F



FIG. 16

Detection of *in vivo* activities of N4 vRNAP and mini-vRNAP

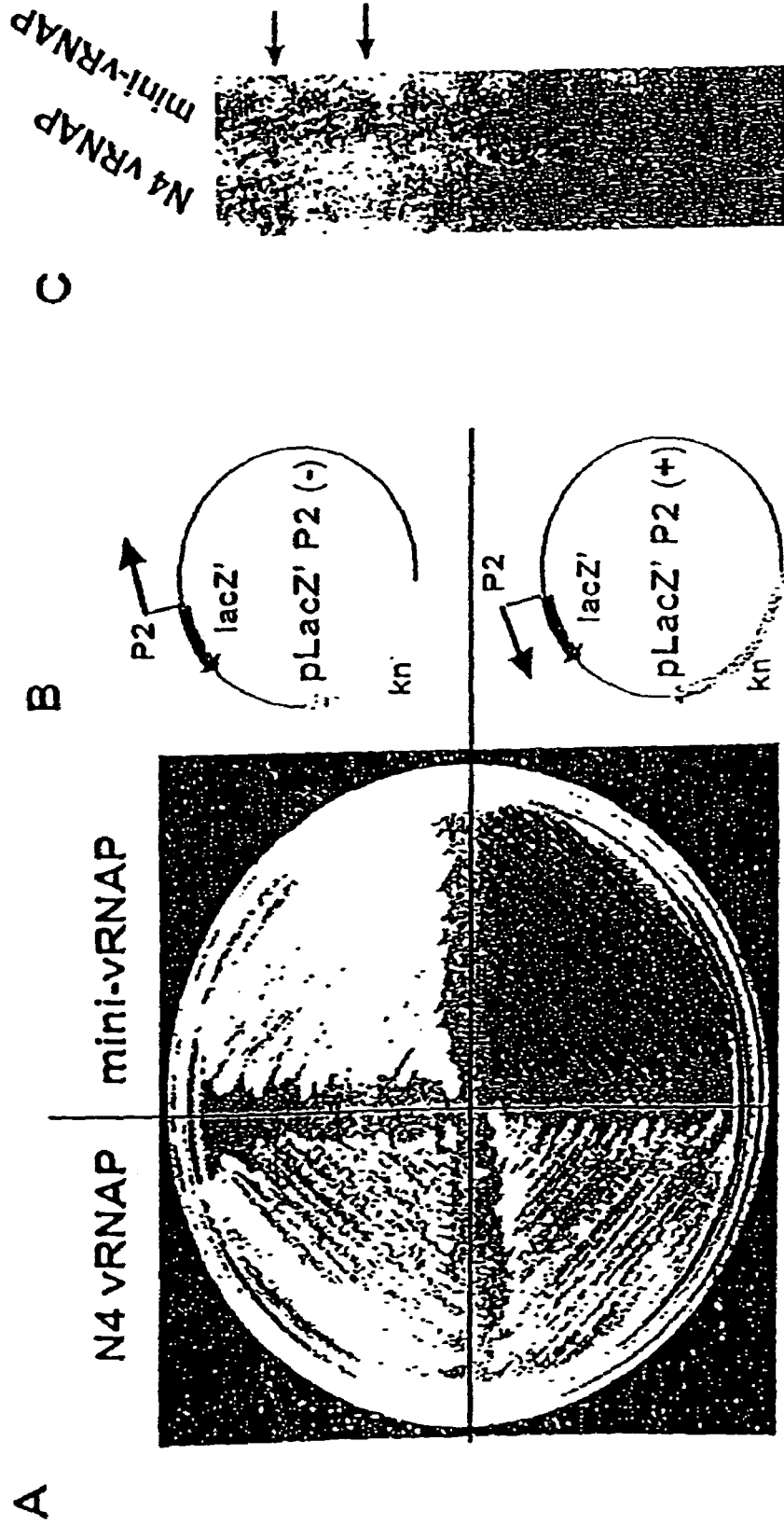
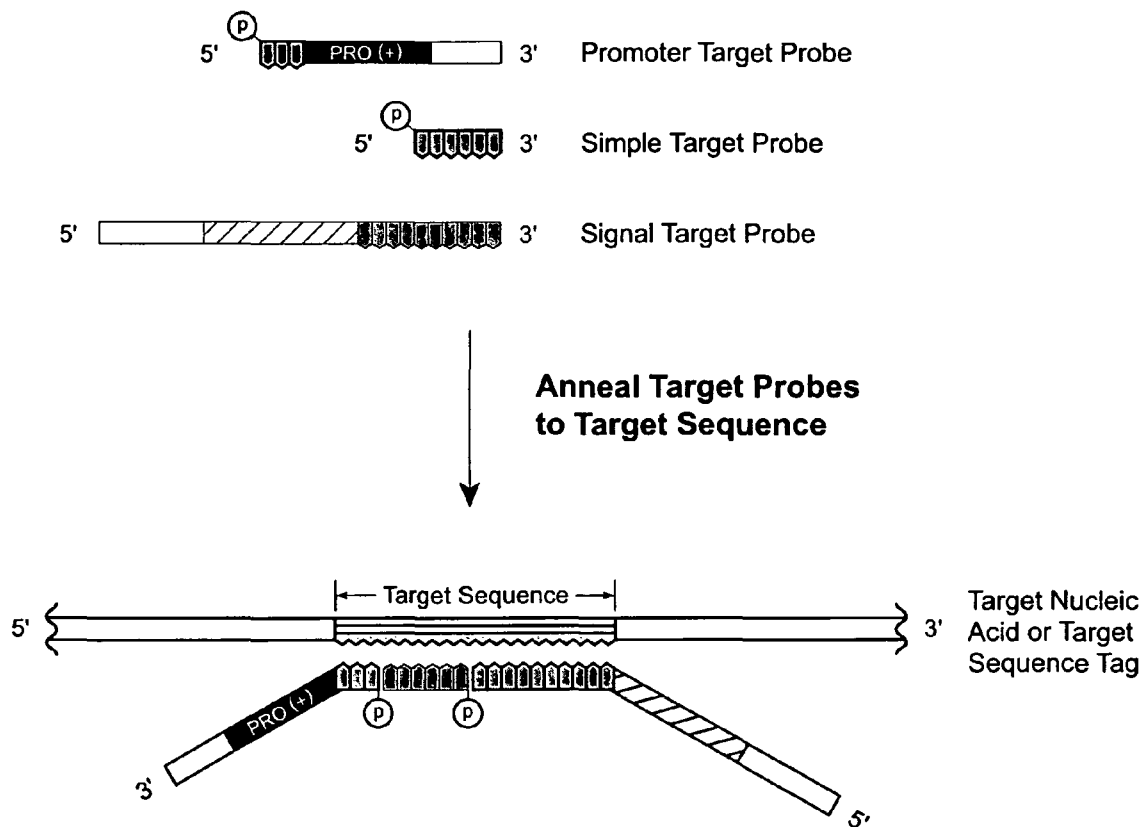
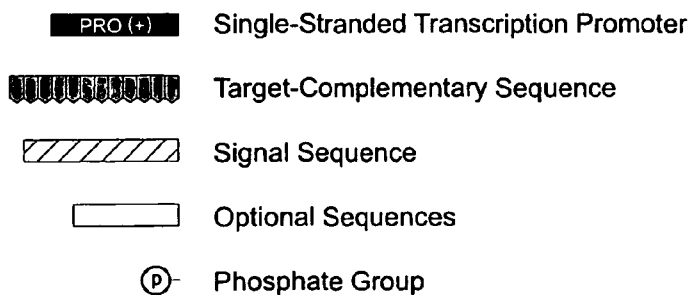

FIG. 17

**Monopartite Target Probes**







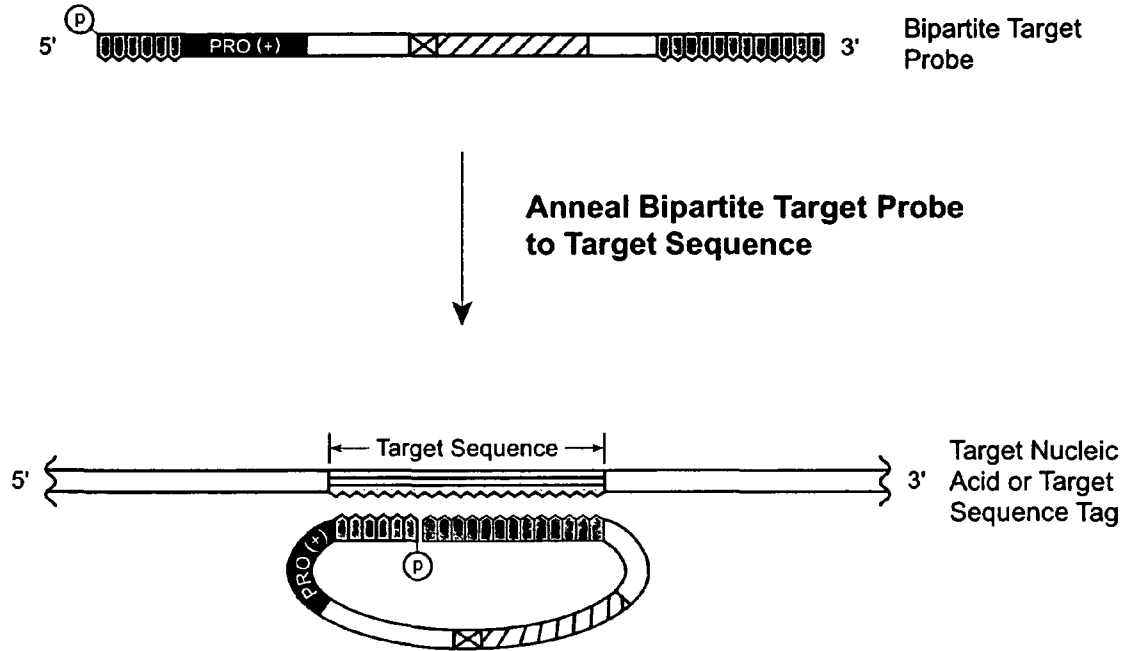

**Portions of a Monopartite Target Probe**



**FIG 18**

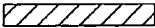

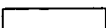
**Portions of a Bipartite Target Probe**

-  PRO (+) Single-Stranded Transcription Promoter
-  Target-Complementary Sequence
-  Signal Sequence
-  Transcription Termination Sequence(s)
-  Optional Sequences
-  Phosphate Group

**FIG 19**

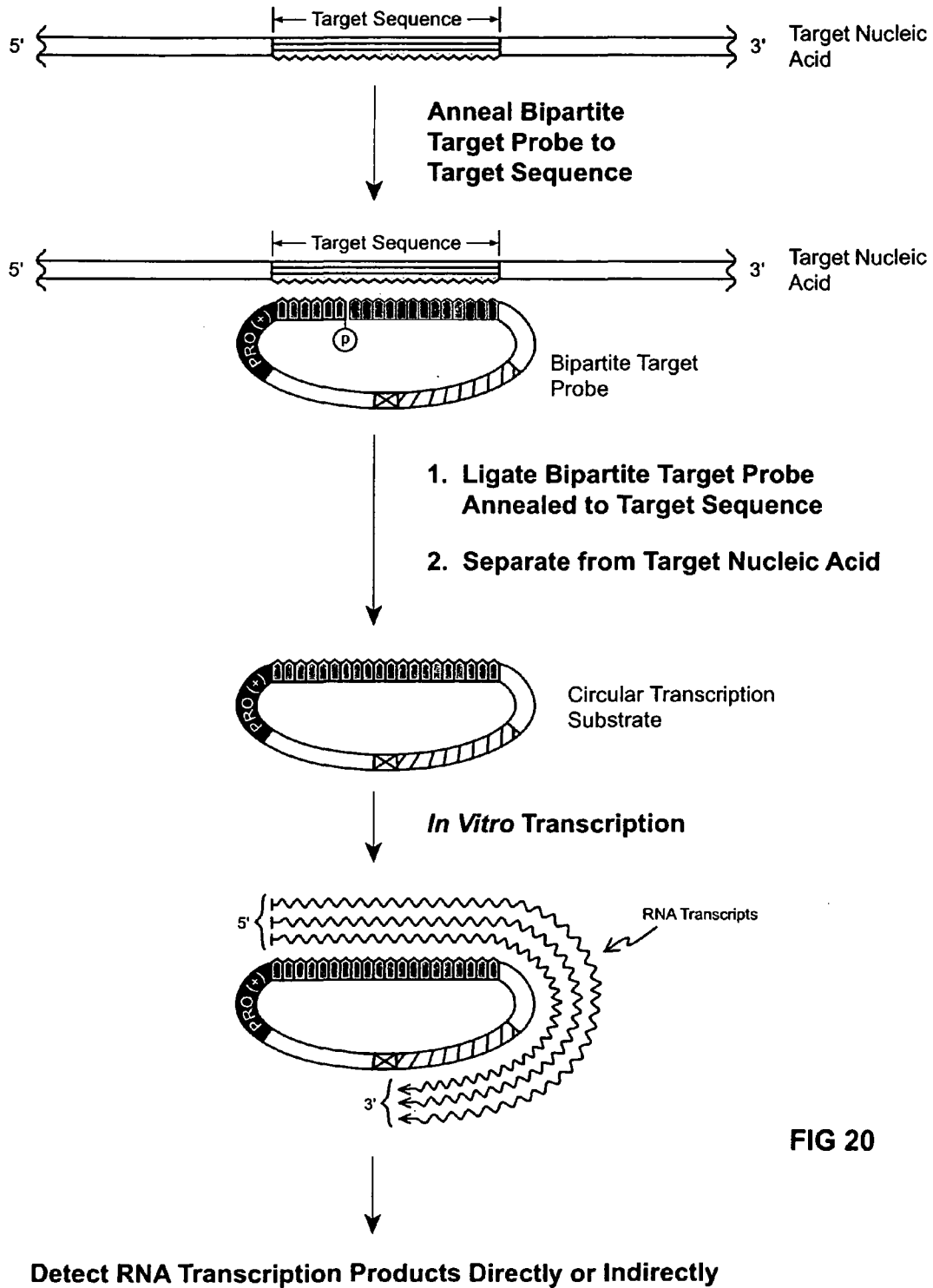

FIG 20

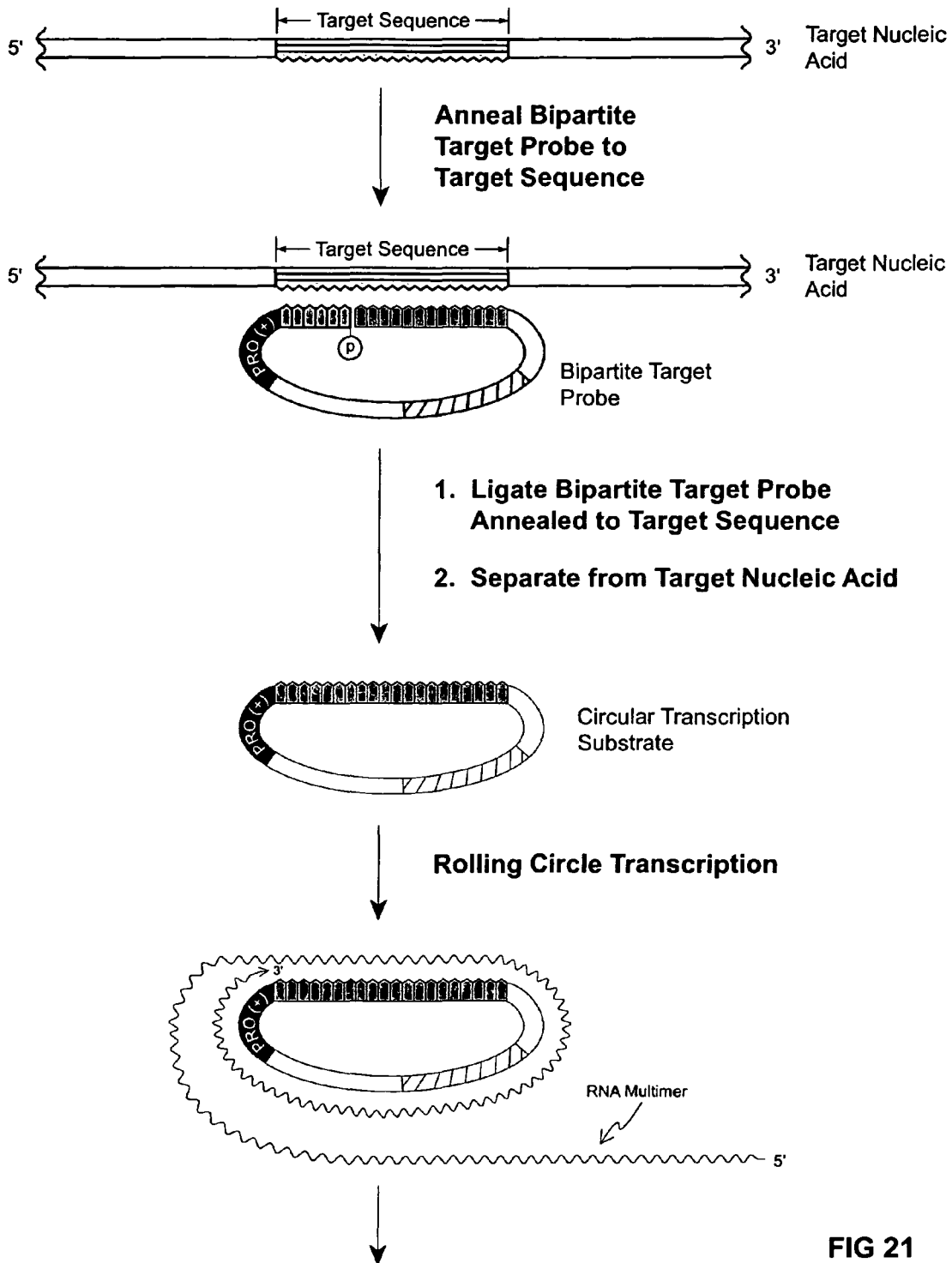
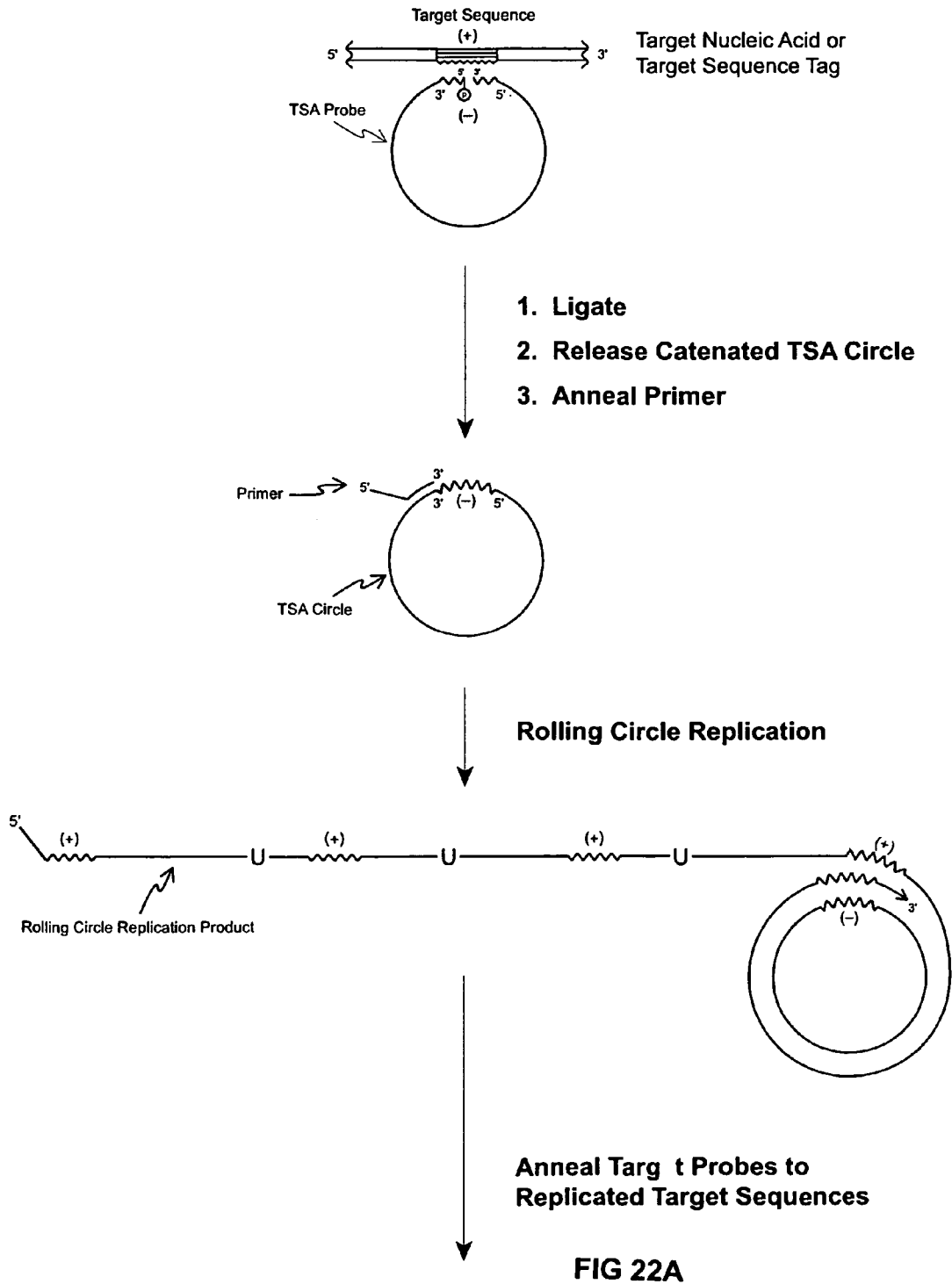
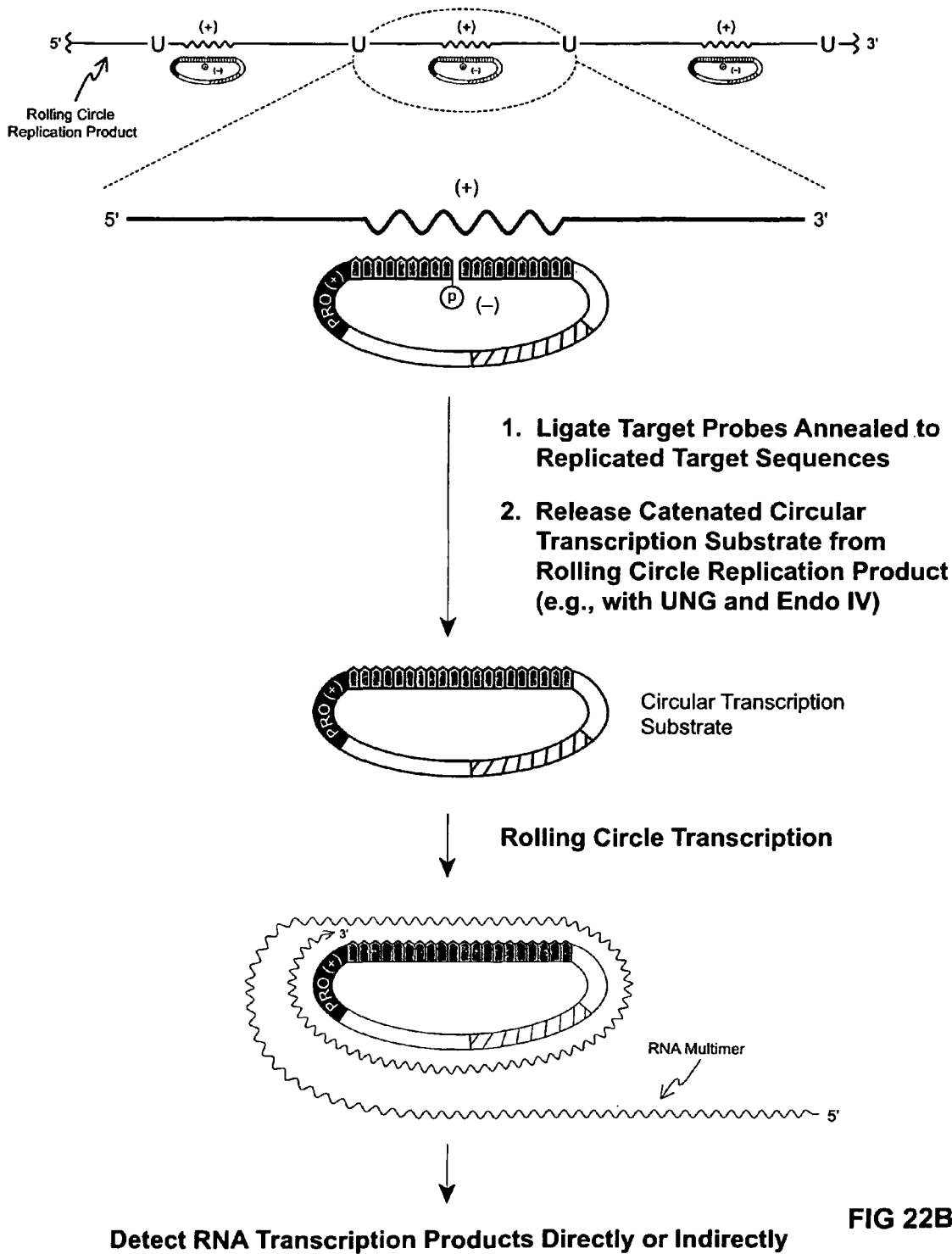

FIG 21

Detect RNA Transcription Products Directly or Indirectly







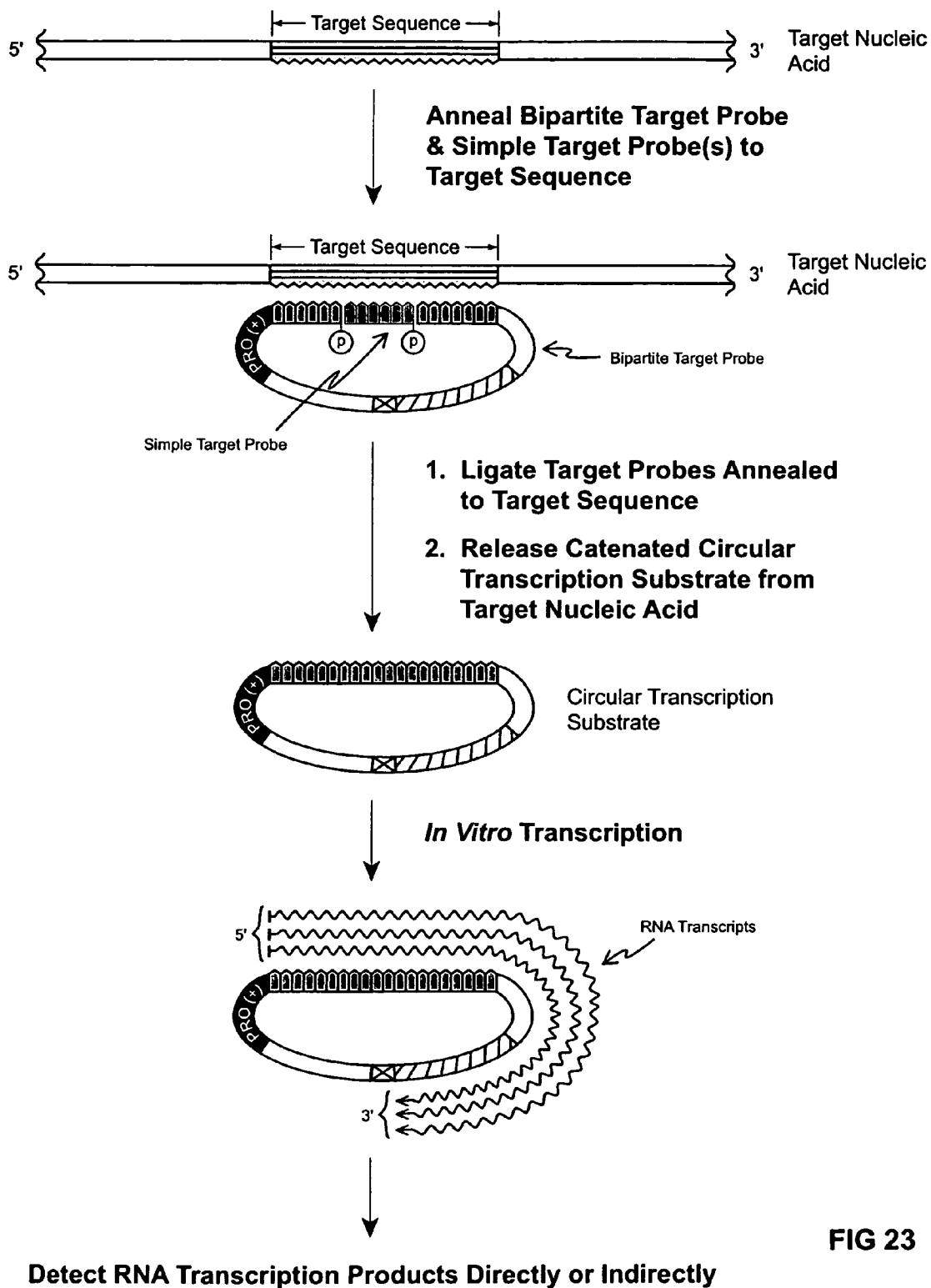

FIG 23

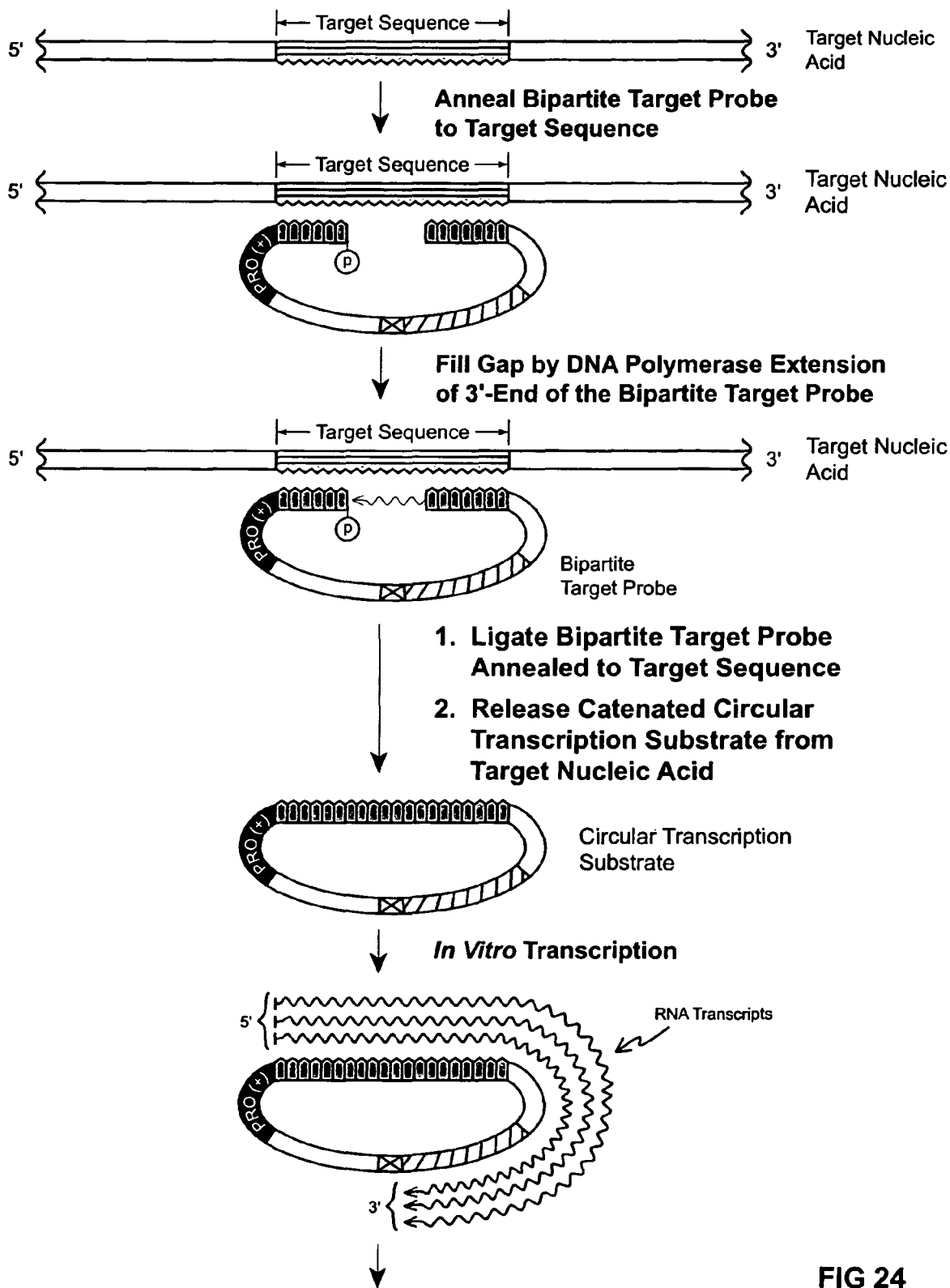
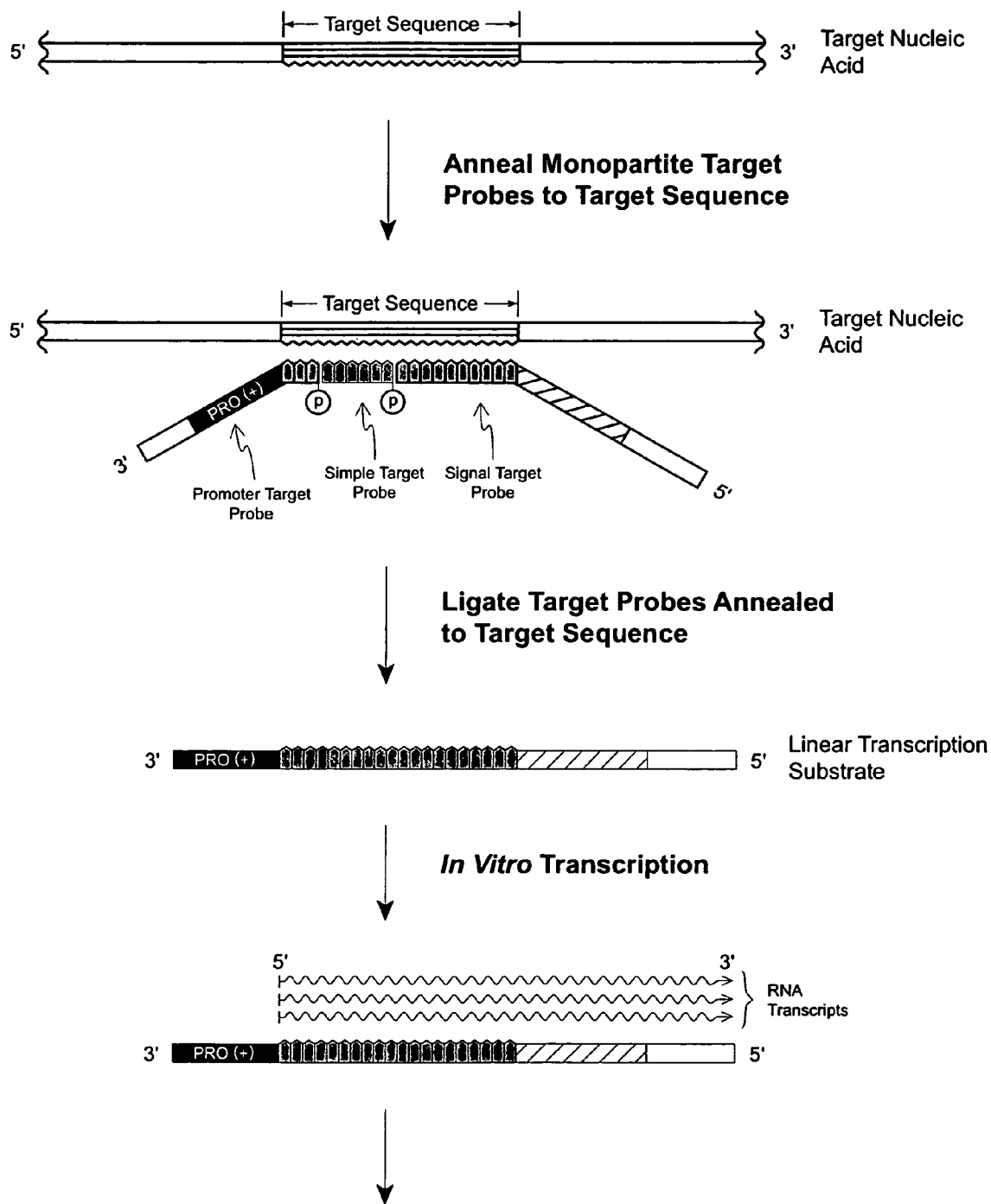

FIG 24

Detect RNA Transcription Products Directly or Indirectly



Detect RNA Transcription Products Directly or Indirectly

FIG 25

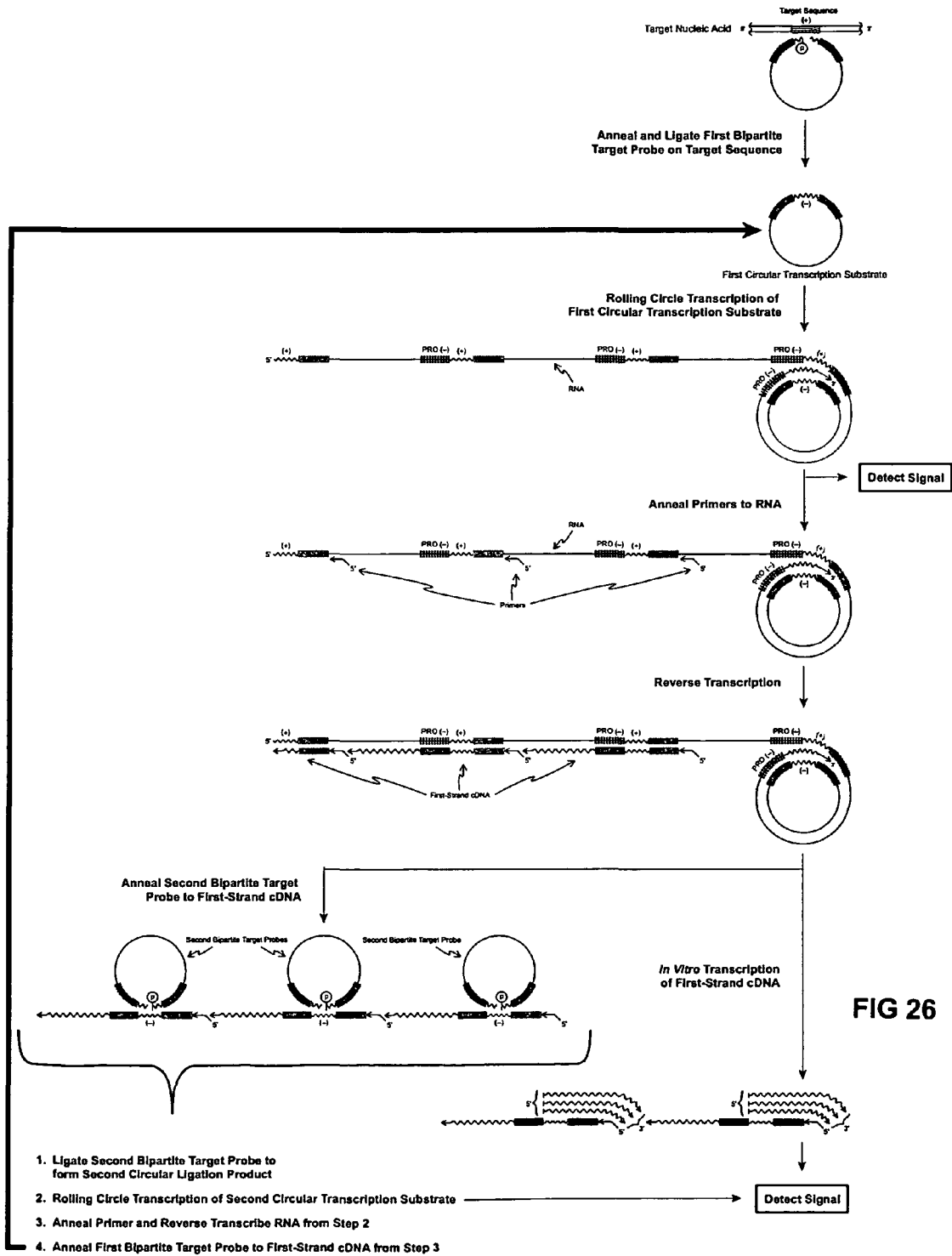

FIG 26

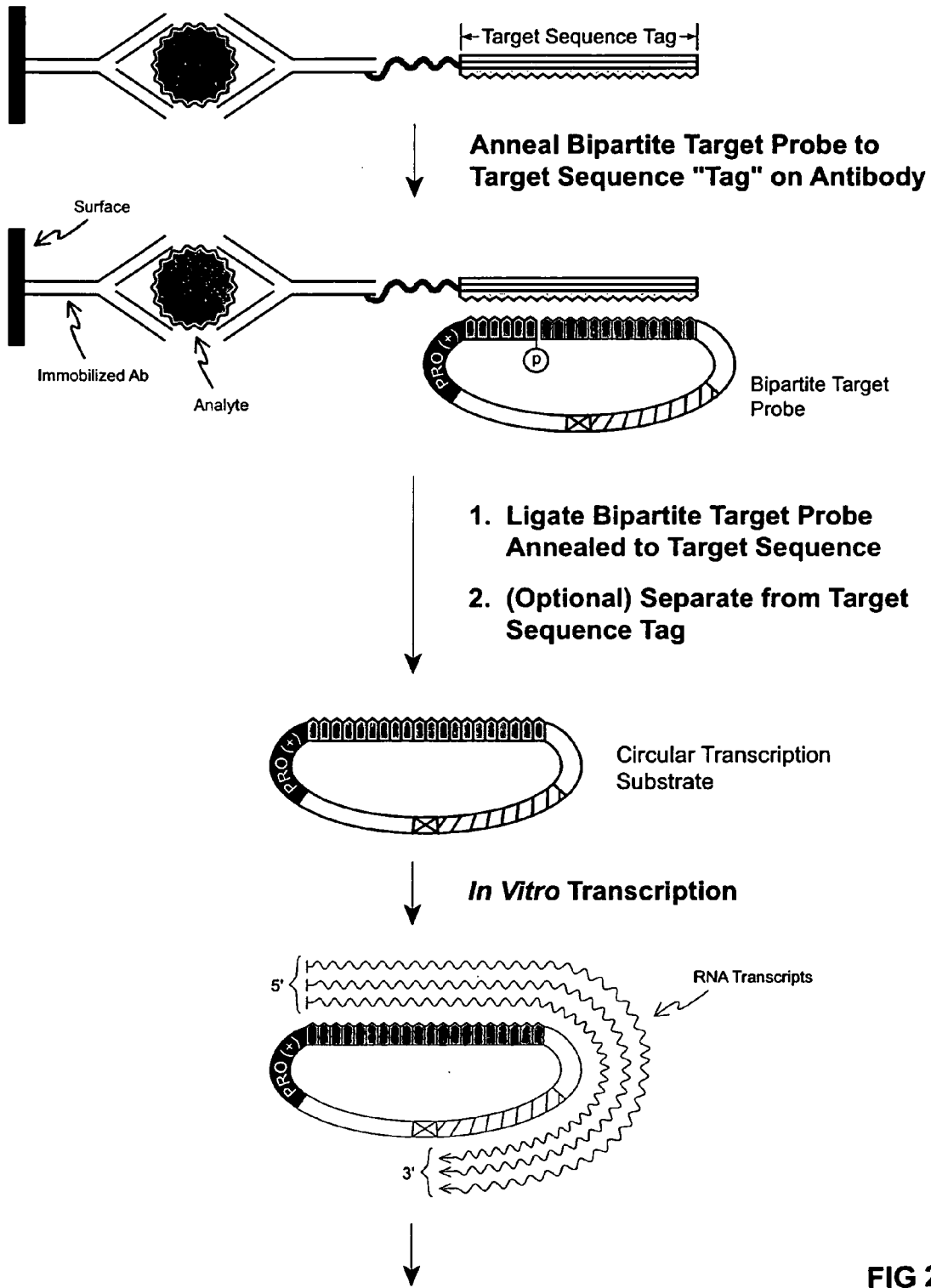

FIG 27

Detect RNA Transcription Products Directly or Indirectly

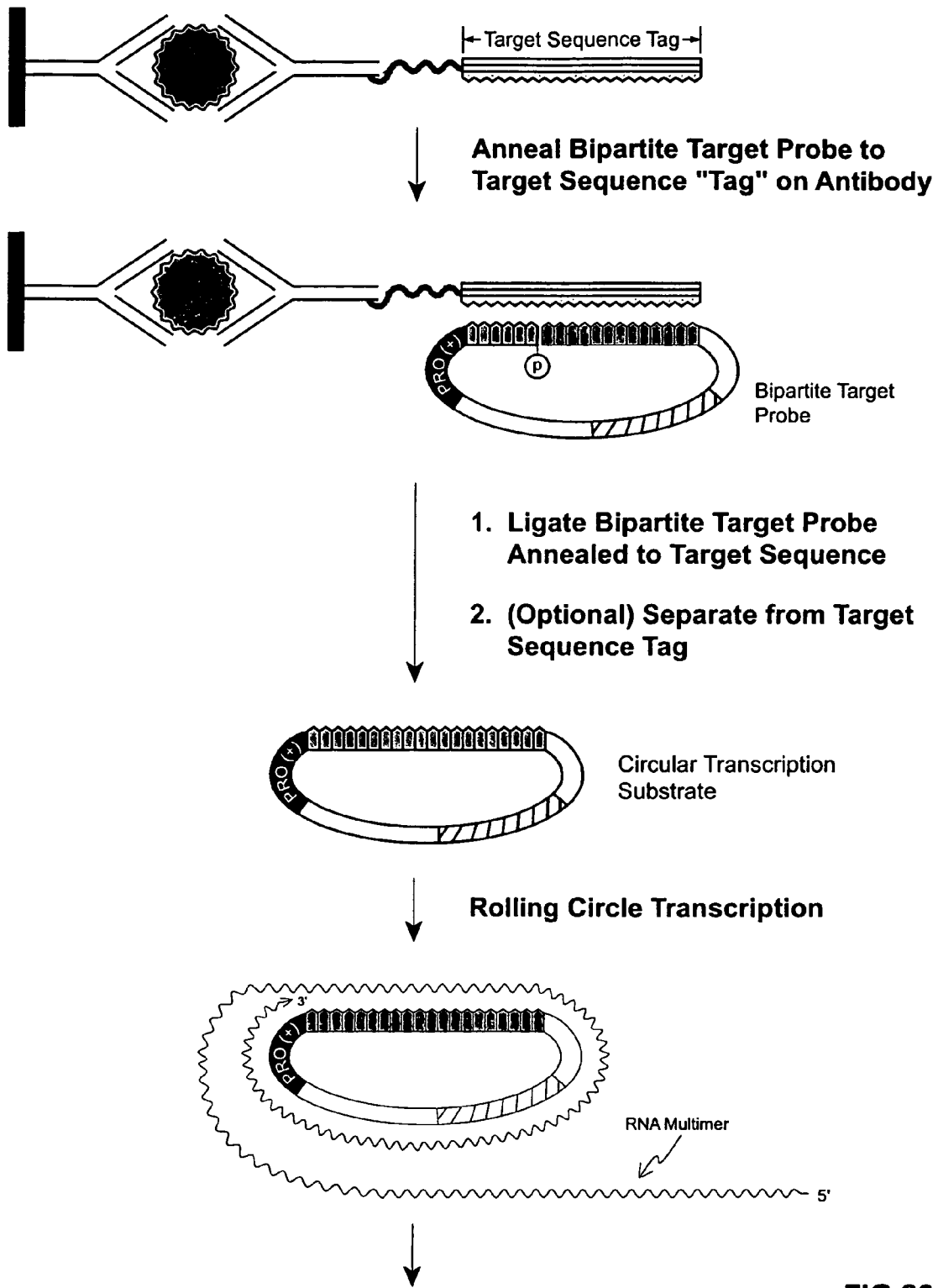

FIG 28

**TARGET-DEPENDENT TRANSCRIPTION  
USING DELETION MUTANTS OF N4 RNA  
POLYMERASE**

CROSS-REFERENCE TO RELATED  
APPLICATION

This application is a Continuation in Part of U.S. patent application Ser. No. 10/153,219, May 22, 2002 now U.S. Pat. No. 7,452,705, which claims priority to U.S. Provisional Patent Application Ser. No. 60/292,845, filed May 22, 2001. This application also claims priority to U.S. Provisional Patent Application Ser. No. 60/436,062 filed Dec. 23, 2002. The entire disclosure of all priority applications is specifically incorporated herein by reference.

STATEMENT REGARDING FEDERALLY  
SPONSORED RESEARCH OR DEVELOPMENT

The government may own rights in the present invention pursuant to grant number R01 A1 12575 from the National Institute of Health.

BACKGROUND OF THE INVENTION

I. Field of the Invention

The present invention relates to novel methods, compositions and kits for amplifying, detecting and quantifying one or multiple target nucleic acid sequences in a sample, including target sequences that differ by as little as one nucleotide. The invention has broad applicability for research, environmental and genetic screening, and diagnostic applications, such as for detecting and quantifying sequences that indicate the presence of a pathogen, the presence of a gene or an allele, or the presence of a single nucleotide polymorphism (SNP) or other type of gene mutation or variant. The invention also relates to novel methods, compositions and kits for detecting and quantifying a broad range of analytes by detecting a target sequence that is joined to an analyte-binding substance.

II. Description of Related Art

Transcription of DNA into mRNA is regulated by the promoter region of the DNA. The promoter region contains a sequence of bases that signals RNA polymerase to associate with the DNA, and to initiate the transcription of mRNA using one of the DNA strands as a template to make a corresponding complementary strand of RNA. RNA polymerases from different species typically recognize promoter regions comprised of different sequences. In order to obtain a transcription product by in vitro or in vivo transcription, the promoter driving transcription of the gene or DNA sequence must be a cognate promoter for the RNA polymerase, meaning that it is recognized by the RNA polymerase.

There are a number of methods in the art for detecting nucleic acid sequences, including point mutations. The presence of a nucleic acid sequence can indicate, for example, the presence of a pathogen, or the presence of particular genes or mutations in particular genes that correlate with or that are indicative of the presence or status of a disease state, such as, but not limited to, a cancer.

Examples of methods that involve in vitro transcription for making probes are described in: Murakawa et al., DNA 7:287-295, 1988; Phillips and Eberwine, Methods in Enzymol. Suppl. 10:283-288, 1996; Ginsberg et al., Ann. Neurol. 45:174-181, 1999; Ginsberg et al., Ann. Neurol. 48:77-87, 2000; VanGelder et al., Proc. Natl. Acad. Sci. USA 87:1663-1667, 1990; Eberwine et al., Proc. Natl. Acad. Sci. USA 89:3010-3014, 1992; U.S. Pat. Nos. 5,021,335; 5,168,038;

5,545,522; 5,514,545; 5,716,785; 5,891,636; 5,958,688; 26,291,170; and PCT Patent Applications WO 00/75356 and WO 02/065093.

Still other methods use in vitro transcription as part of a process for amplifying and detecting one or more target nucleic acid sequences in order to detect the presence of a pathogen, such as a viral or microbial pathogen, that is a causative agent for a disease or to detect a gene sequence that is related to a disease or the status of a disease for medical purposes. Examples where in vitro transcription methods have been used for medical purposes include U.S. Pat. Nos. 5,130,238; 5,194,370; 5,399,491; 5,409,818; 5,437,990; 5,466,586; 5,554,517; 5,665,545; 6,063,603; 6,090,591; 6,100,024; and 6,410,276; Kwoh et al., Proc. Natl. Acad. Sci. USA 86:1173, 1989; Fahy et al, In: PCR Methods and Applications, pp. 25-33, 1991; PCT Patent Application Nos. WO 89/06700 and WO 91/18155; and European Patent Application Nos. 0427073 A2 and 0427074 A2.

Still other methods detect sequences or mutations using methods that involve ligation of adjacently hybridizing oligonucleotide probes or ligation of non-adjacently hybridizing probes following a process such as primer extension. Ligation detection methods include those disclosed in European Patent Application Publication Nos. 0246864 A2 and 0246864 B1 of Carr; U.S. Pat. Nos. 4,883,750; 5,242,794; 5,521,065; 5,962,223; and 6,054,266 of Whiteley, N. M. et al.; U.S. Pat. No. 4,988,617 of Landegren and Hood; U.S. Pat. No. 5,871,921 of Landegren and Kwiatkowski; U.S. Pat. No. 5,866,337 of Schon; European Patent Application Publication Nos. 0320308 A2 and 0320308 B1 of Backman and Wang; PCT Publication No. WO 89/09835 of Orgel and Watt and European Patent Publication No. 0336731 B1 of Bruce Wallace; U.S. Pat. No. 5,686,272 of Marshall et al.; U.S. Pat. No. 5,869,252 of Bouma et al.; U.S. Pat. Nos. 5,494,810; 5,830,711; 6,054,564; 6,027,889; 6,268,148; and 6,312,892 of Barany et al.; U.S. Pat. Nos. 5,912,148 and 6,130,073 of F. Eggerding; U.S. Pat. No. 6,245,505 B1 of Todd and Fuery; European Patent Application Publication No. 0357336 A2 of Ullman et al.; U.S. Pat. No. 5,427,930 of Birkenmeyer et al. and U.S. Pat. No. 5,792,607 and European Patent Publication Nos. 0439182 A2 and EP 0439182 B1 of Backman et al.; U.S. Pat. Nos. 5,679,524; and 5,952,174 of Nikifoorov et al.; U.S. Pat. No. 6,025,139 of Yager and Dunn; and U.S. Pat. No. 6,355,431 B1 of Chee and Gunderson.

In addition, U.S. Pat. No. 6,153,384 of Lynch et al. discloses an assay to identify ligase activity modulators by ligation of a labeled nucleic acid to an immobilized capture nucleic acid in the presence of a potential ligase activity modulator. Furthermore, Mahajan et al., disclose in U.S. Pat. No. 5,976,806 a quantitative and functional DNA ligase assay that uses a linearized plasmid containing a reporter gene, wherein ligase activity is followed by the extent of coupled transcription-translation of the reporter gene.

Also, in U.S. Pat. No. 5,807,674 Tyagi discloses detection of RNA target sequences by ligation of the RNA binary probes, wherein a substrate for Q-beta replicase is generated.

In PCT Patent Application No. WO 92/01813, Ruth and Driver disclosed a process for synthesizing circular single-stranded nucleic acids by hybridizing a linear polynucleotide to a complementary oligonucleotide and then ligating the linear polynucleotide. They further disclosed a process for generating multiple linear complements of the circular single-stranded nucleic acid template by extending a primer more than once around the circular template using a DNA polymerase.

Japanese Patent Nos. JP4304900 and JP4262799 of Toshiya et al., disclose detection of a target sequence by



ligation of a linear single-stranded probe having target-complementary 3'- and 5'-end sequences which are adjacent when the linear probe is annealed to a target sequence in the sample, followed by either rolling circle replication or in vitro transcription of the circular single-stranded template. Toshiya et al., disclose that in vitro transcription is performed by first annealing to the circular single-stranded template a complementary nucleotide primer having an anti-promoter sequence in order to form a double-stranded promoter, and then transcribing the circular single-stranded template having the annealed anti-promoter primer with an RNA polymerase that has helicase-like activity, such as T7, T3 or SP6 RNA polymerase.

In U.S. Pat. Nos. 6,344,329; 6,210,884; 6,183,960; 5,854,033; 6,329,150; 6,143,495; 6,316,229; and 6,287,824, Paul M. Lizardi also disclose the use of rolling circle replication to amplify and detect nucleic acid sequences. Lizardi further describes use of RNA polymerase protopromoters in the circular probe so that tandem-sequence single-stranded protopromoter-containing DNA products resulting from rolling circle replication can be transcribed by a cognate T7-type RNA polymerase following conversion of said DNA products to a form containing double-stranded promoters.

Furthermore, Kool et al., have disclosed synthesis of DNA or RNA multimers, meaning multiple copies of an oligomer or oligonucleotide joined end to end (i.e., in tandem) by rolling circle replication or rolling circle transcription, respectively, of a circular DNA template molecule. Rolling circle replication uses a primer and a strand-displacing DNA polymerase, such as phi 29 DNA polymerase. With respect to rolling circle transcription, it was shown these circular single-stranded DNA (ssDNA) molecules can be efficiently transcribed by phage and bacterial RNA polymerases (Prakash, G. and Kool, E., *J. Am. Chem. Soc.* 114: 3523-3527, 1992; Daubendiek, S. L. et al., *J. Am. Chem. Soc.* 117: 7818-7819, 1995; Liu, D. et al., *J. Am. Chem. Soc.* 118: 1587-1594, 1996; Daubendiek, S. L. and Kool, E. T., *Nature Biotechnol.*, 15: 273-277, 1997; Diegelman, A. M. and Kool, E. T., *Nucleic Acids Res.*, 26: 3235-3241, 1998; Diegelman, A. M. and Kool, E. T., *Chem. Biol.*, 6: 569-576, 1999; Diegelman, A. M. et al., *BioTechniques* 25: 754-758, 1998; Frieden, M. et al., *Angew. Chem. Int. Ed. Engl.* 38: 3654-3657, 1999; Kool, E. T., *Acc. Chem. Res.*, 31: 502-510, 1998; U.S. Pat. Nos. 5,426,180; 5,674,683; 5,714,320; 5,683,874; 5,872,105; 6,077,668; 6,096,880; and 6,368,802). Rolling circle transcription of these circular ssDNAs occurs in the absence of primers, in the absence of a canonical promoter sequence, and in the absence of any duplex DNA structure, and results in synthesis of linear multimeric complementary copies of the circle sequence up to thousands of nucleotides in length. Transcription of the linear precursor of the circular ssDNA template yielded only a small amount of RNA transcript product that was shorter than the template.

Fire and Xu (U.S. Pat. No. 5,648,245; Fire, A. and Xu, S-Q, *Proc. Natl. Acad. Sci. USA*, 92: 4641-4645, 1995) also disclose methods for using rolling circle replication of small DNA circles to construct oligomer concatamers.

Other researchers, including, but not limited to, Mahtani (U.S. Pat. No. 6,221,603), Rothberg et al., (U.S. Pat. No. 6,274,320), Dean et al., (*Genome Res.*, 11: 1095-1099, 2001), Lasken et al., (U.S. Pat. No. 6,323,009), and Nilsson et al., (*Nucleic Acids Res.*, 30 (14): e66, 2002) disclose other methods and applications of rolling circle amplification. Also, Pickering et al. (*Nucleic Acids Res.*, 30 (12): e60, 2002) discloses a ligation and rolling circle amplification method for homogeneous end-point detection of single nucleotide polymorphisms (SNPs).

Although a number of nucleic acid amplification methods have been described in the art, there is a continuing need for methods and assays for detecting nucleic acids that are specific and accurate, yet are easier and faster than current methods. The present invention provides novel assays, methods, compositions and kits that are simple in format and very rapid to perform, but that can be used to detect and quantify any of a broad range of analytes with a high degree of specificity and sensitivity, including both nucleic acid analytes and non-nucleic acid analytes. With respect to analytes comprising a target nucleic acid, the invention provides assays, methods and kits that can detect and distinguish between target sequences, including sequences that differ even by only a single nucleotide, such as for analysis of single nucleotide polymorphisms.

All of the methods above for amplifying and detecting one or more target nucleic acid sequences use a double-stranded transcription promoter. In contrast to the methods in the art, the present invention provides methods, compositions and kits for detecting target nucleic acid sequences using an RNA polymerase that uses single-stranded DNA promoters and templates and that lacks helicase-like activity, as well as other advantages and benefits that will be clear from reading the specification below.

#### BRIEF SUMMARY OF THE INVENTION

The invention provides methods of using a novel N4 virion RNA polymerase (vRNAP), a mini-vRNA polymerase, and compositions and related kits. The novel polymerases are described by an isolated nucleic acid comprising a region encoding a polypeptide having the amino sequence set forth in SEQ ID NO:2, SEQ ID NO:4, SEQ ID NO:6, SEQ ID NO:8 or SEQ ID NO:15. The nucleic acid may comprise the nucleic acid sequence of SEQ ID NO: 1, SEQ ID NO:3, SEQ ID NO:5, SEQ ID NO:7, or SEQ ID NO:14. In preferred embodiments of the invention, the RNA polymerase comprises a transcriptionally active 1,106-amino acid domain of the N4 vRNAP (herein designated "mini-vRNAP"), which corresponds to amino acids 998-2103 of N4 vRNAP, as described herein. The vRNAP and mini-vRNA polymerase transcribe nucleic acid operatively linked to an N4 promoter such as a P2 promoter of SEQ ID NO:16, SEQ ID NO:19, SEQ ID NO:27, SEQ ID NO:28 or SEQ ID NO:29. The promoter of SEQ ID NO:16 or SEQ ID NO:28 is preferred.

The current invention can use a polypeptide encoded by an isolated polynucleotide comprising a sequence identical or complementary to at least 14 contiguous nucleotides of SEQ ID NO:1. The polynucleotide may comprise at least 20, 25, 30, 35, 40, 45, 50, 60, 75, 100, 150, 200, 250, 300, 400, 600, 800, 1000, 2000, 3000, 3300 or more contiguous nucleotides of SEQ ID NO:1. The polynucleotide may comprise all contiguous nucleotides of SEQ ID NO:3 or all contiguous nucleotides of SEQ ID NO:1. Similarly, the polynucleotide may comprise at least 20, 25, 30, 35, 40, 45, 50, 60, 75, 100, 150, 200, 250, 300, 400, 600, 800, 1000, 2000, 3000, 3300 or more nucleotides complementary to at least 20, 25, 30, 35, 40, 45, 50, 60, 75, 100, 150, 200, 250, 300, 400, 600, 800, 1000, 2000, 3000, 3300 or more contiguous nucleotides of SEQ ID NO:1.

A purified N4 virion RNA polymerase of the current invention can comprise at least 20 contiguous amino acids of SEQ ID NO:2. It is preferred that the polymerase contain at least 25, 30, 35, 40, 45, 50, 60, 75, 100, 150, 200, 250, 300, 400, 600, 800, 1000 or more contiguous amino acids of SEQ ID NO:2.

In another aspect, the current invention can use a polypeptide encoded by an isolated nucleic acid comprising a region encoding at least 6 contiguous amino acids of SEQ ID NO:2, wherein the polypeptide has RNA polymerase activity under appropriate reaction conditions. It is preferred that this polypeptide comprises at least 10, 15, 20, 25, 30, 35, 40, 45, 50, 60, 75, 100, 150, 200, 250, 300, 400, 600, 800, 1000 or more contiguous amino acids of SEQ ID NO:2, SEQ ID NO:4, SEQ ID NO:6, SEQ ID NO:8, or SEQ ID NO:15. The encoded polypeptide may have at least one hexahistidine tag or other tag, or the encoded polypeptide may lack a tag. The polypeptide may be a mutant of the peptide found in SEQ ID NO:2 or SEQ ID NO:4, such as an enzyme possessing an amino acid substitution at position Y678.

An embodiment of the current invention comprises a method of making RNA. This method comprises: (a) obtaining a N4 virion RNA polymerase (i.e. the polypeptide); (b) obtaining DNA wherein the DNA preferably contains a N4 virion RNA polymerase promoter sequence; (c) admixing the RNA polymerase and the DNA; and (d) culturing the RNA polymerase and the DNA under conditions effective to allow RNA synthesis. Optionally, the method may comprise synthesizing polynucleotides containing modified ribonucleotides or deoxyribonucleotides. The DNA is preferably single-stranded DNA or denatured double-stranded DNA. Step (c) may occur in a host cell such as an *E. coli* host cell.

The amino acid sequence of the RNA polymerase is preferably the sequence essentially as set forth in SEQ ID NO:2, SEQ ID NO:4, SEQ ID NO:6, SEQ ID NO:8, SEQ ID NO:15, or a mutant form of the polymerase of SEQ ID NO:4 or SEQ ID NO:6. The mutation may be, for example, at position number Y678. The RNA transcript may contain derivatized nucleotides.

An aspect of the current invention comprises using an N4 vRNAP promoter to direct transcription. The promoter is preferentially an N4 promoter set forth in SEQ ID NO:16, SEQ ID NO:19, SEQ ID NO:20, SEQ ID NO:27, SEQ ID NO:28 or SEQ ID NO:29. The P2 promoter of SEQ ID NO:16 or SEQ ID NO:28 is preferred. The promoter sequence may be upstream of the transcription initiation site. The promoter may comprise a set of inverted repeats forming a hairpin with a 2-7 base pair long stem and 3-5 base loop having purines in the central and/or next to the central position of the loop.

The preferred conditions of the transcription method claimed herein includes a pH in step (c) of between 6 and 9, with a pH of between 7.5 and 8.5 more preferred. Mg<sup>+2</sup> or Mn<sup>+2</sup>, preferably Mg<sup>+2</sup> may be admixed. Preferred temperatures for the reaction are 25° C. to 50° C. with the range of 30° C. to 45° C. being more preferred and the range of 32° C. to 42° C. being most preferred. The admixing may occur in vivo or in vitro.

An aspect of the current invention also includes translation of the RNA after transcription. A reporter gene such as an  $\alpha$ -peptide of  $\beta$ -galactosidase may be used. It is preferred the transcription comprises admixing an *E. coli* single-stranded binding protein (EcoSSB), a SSB protein homologous to EcoSSB or another naturally occurring or chimeric SSB protein homologous to EcoSSB with the polymerase and DNA. Yet another aspect of the current invention is the transcription method in which no EcoSSB is admixed with the RNA polymerase and DNA; the product of this method is a DNA/RNA hybrid.

The DNA admixed with the RNA polymerase of the current invention may be single-stranded linear DNA or single-stranded circular DNA such as bacteriophage M13 DNA. The DNA may be denatured DNA, such as single-stranded, double-stranded linear or double-stranded circular denatured

DNA. The DNA may also be double-stranded DNA under certain conditions. The RNA may be pure RNA or may contain modified nucleotides. Mixed RNA-DNA oligonucleotides may also be synthesized with the Y678F mutant mini-vRNAP (SEQ ID NO:8) of the current invention.

The synthesized RNA may comprise a detectable label such as a fluorescent tag, biotin, digoxigenin, 2'-fluoro nucleoside triphosphate, or a radiolabel such as a <sup>35</sup>S- or <sup>32</sup>P-label. The synthesized RNA may be adapted for use as a probe for blotting experiments or in-situ hybridization. Nucleoside triphosphates (NTPs) or derivatized NTPs may be incorporated into the RNA, and may optionally have a detectable label. Deoxynucleoside triphosphates may be incorporated into the RNA.

The RNA may be adapted for use in NMR structural determination. Short RNAs such as those between 10 and 1000 bases or between 10 and 300 bases may be used. The RNA may be adapted for use in spliceosome assembly, splicing reactions or for antisense or RNA interference experiments. Also, the RNA may be adapted for use in probing for a complementary nucleotide sequence or for use as a probe in RNase protection studies.

Yet another aspect of the current invention comprises delivering RNA into a cell after transcription of the RNA. The delivery may be by microinjection, transfection, electroporation, or other methods in the art. Another aspect of the invention comprises amplifying the RNA after transcription.

Another embodiment of the current invention comprises a method of making RNA comprising: (a) obtaining a N4 virion RNA polymerase; (b) obtaining a single-stranded DNA oligonucleotide wherein the oligonucleotide contains a N4 virion RNA polymerase promoter sequence; (c) admixing the RNA polymerase and the oligonucleotide; and (d) culturing the RNA polymerase and the oligonucleotide under conditions effective to allow RNA synthesis. The polymerase preferentially has the amino sequence set forth in SEQ ID NO:4, SEQ ID NO:6 or SEQ ID NO:8. In this embodiment, it is preferred that the DNA has between 20 and 200 bases.

Yet another embodiment of the invention comprises a method of making RNA comprising: (a) obtaining a N4 virion RNA polymerase; (b) obtaining a single-stranded DNA wherein the DNA contains a N4 virion RNA polymerase promoter sequence; (c) obtaining a ribonucleoside triphosphate (XTP) or a derivatized ribonucleoside triphosphate; (d) admixing the RNA polymerase, the DNA and the XTP; and (e) culturing the RNA polymerase and the oligonucleotide under conditions effective to allow RNA synthesis wherein the RNA is a derivatized RNA. The RNA polymerase preferentially has the amino sequence set forth in SEQ ID NO:4 or SEQ ID NO:6 or a mutant of the polymerase of SEQ ID NO:4 or SEQ ID NO:6, such as a mutant with a mutation at position number Y678 or the polymerase of SEQ ID NO:8.

One embodiment comprises a method to detect a target nucleic acid sequence, the method comprising a DNA ligation operation and a transcription operation, wherein the DNA ligation operation comprises ligation of one or more target probes comprising a promoter that binds an RNA polymerase that can bind a single-stranded promoter and initiate transcription therefrom, wherein the ligation is dependent on hybridization of the target probes to the target nucleic acid sequence, and wherein the transcription operation comprises contacting the transcription substrate with an RNA polymerase that binds the single-stranded promoter under transcription condition to obtain a transcription product. In preferred embodiments of this aspect of the invention, the RNA polymerase comprises a transcriptionally active 1,106-amino acid domain corresponding to amino acids 998-2103

of N4 vRNAP. Preferably, the enzyme lacks a histidine or other tag. An RNA polymerase in various embodiments of the invention can also have the amino sequence set forth in SEQ ID NO:4 or SEQ ID NO:6 or a mutant of the polymerase of SEQ ID NO:4 or SEQ ID NO:6, such as a mutant with a mutation at position number Y678 or the polymerase of SEQ ID NO:8, or it can have a transcriptionally active portion of any of these sequences. In some embodiments, the target probes comprise monopartite target probes comprising a promoter target probe and a signal target probe and/or optionally, one or more simple target probes. In other embodiments, a bipartite target probe and, optionally, one or more simple target probes is used. In some embodiments, the target sequence comprises a target nucleic acid in a sample, whereas in other embodiments the target sequence comprises a target sequence tag that is joined to an analyte-binding substance that binds an analyte in the sample. In some embodiments in which a bipartite target probe is used, the transcription substrate that is transcribed remains catenated to a target nucleic acid. In other embodiments of methods in which a bipartite target probe is used, the target sequence is preferably less than about 150 to about 200 nucleotides from the 3'-end of the target nucleic acid or target sequence tag. In still other embodiments of methods in which a bipartite target probe is used and in which the target sequence is greater than about 150 to about 200 nucleotides from the 3'-end of the target nucleic acid or target sequence tag comprising the target sequence, one or more additional steps is used in order to release the catenated circular ligation product from the target sequence prior to transcription, as described elsewhere herein.

One aspect of this embodiment of the invention comprises a method for detecting a target nucleic acid sequence, the method comprising: (a) providing one or more target probes comprising linear single-stranded DNA, the target probes comprising at least two target-complementary sequences that are not joined to each other, wherein the 5'-end of a first target-complementary sequence is complementary to the 5'-end of the target nucleic acid sequence, and wherein the 3'-end of a second target-complementary sequence is complementary to the 3'-end of the target nucleic acid sequence, and wherein the target probe that comprises the first target-complementary sequence also comprises a promoter that is joined to the 3'-end of the first target complementary sequence, which promoter can bind a single-stranded promoter and initiate transcription therefrom; (b) contacting the target probes with the target nucleic acid sequence and incubating under hybridization conditions, wherein the target-complementary sequences anneal adjacently to the target nucleic acid sequence to form a complex; (c) contacting the complex with a ligase under ligation conditions to form a transcription substrate; (d) contacting the transcription substrate with an RNA polymerase that can bind the single-stranded promoter under transcription conditions to obtain a transcription product; and (e) detecting the transcription product. In preferred embodiments of this aspect of the invention, the RNA polymerase comprises a transcriptionally active 1,106-amino acid domain corresponding to amino acids 998-2103 of N4 vRNAP. Preferably, the enzyme lacks a histidine or other tag. An RNA polymerase in various embodiments of the invention can also have the amino sequence set forth in SEQ ID NO:4 or SEQ ID NO:6 or a mutant of the polymerase of SEQ ID NO:4 or SEQ ID NO:6, such as a mutant with a mutation at position number Y678 or the polymerase of SEQ ID NO:8, or it can have a transcriptionally active portion of any of these sequences. In some embodiments, the target probes comprise monopartite target probes comprising a promoter target probe and a signal target probe and/or optionally, one or more simple target probes. In other embodiments, a bipartite target probe and, optionally, one or more simple target probes is used. In embodiments of methods in which a

probes comprising a promoter target probe and a signal target probe and/or optionally, one or more simple target probes. In other embodiments, a bipartite target probe and, optionally, one or more simple target probes is used. In some embodiments, the target sequence comprises a target nucleic acid in a sample, whereas in other embodiments the target sequence comprises a target sequence tag that is joined to an analyte-binding substance that binds an analyte in the sample. In some embodiments in which a bipartite target probe is used, the transcription substrate that is transcribed remains catenated to a target nucleic acid. In other embodiments of methods in which a bipartite target probe is used, the target sequence is preferably less than about 150 to about 200 nucleotides from the 3'-end of the target nucleic acid or target sequence tag. In still other embodiments of methods in which a bipartite target probe is used and in which the target sequence is greater than about 150 to about 200 nucleotides from the 3'-end of the target nucleic acid or target sequence tag comprising the target sequence, one or more additional steps is used in order to release the catenated circular ligation product from the target sequence prior to transcription, as described elsewhere herein.

Another aspect of this embodiment of the invention comprises a method for detecting a target nucleic acid sequence, the method comprising: (a) providing one or more target probes comprising linear single-stranded DNA, the target probes comprising at least two target-complementary sequences that are not joined to each other, wherein the 5'-end of a first target-complementary sequence is complementary to the 5'-end of the target nucleic acid sequence, and wherein the 3'-end of a second target-complementary sequence is complementary to the 3'-end of the target nucleic acid sequence, and wherein the target probe that comprises the first target-complementary sequence also comprises a promoter that is joined to the 3'-end of the first target-complementary sequence, which promoter binds an RNA polymerase that can bind a single-stranded promoter and initiate transcription therefrom; (b) contacting the target probes with the target nucleic acid sequence and incubating under hybridization conditions whereby the target probes anneal to the target nucleic acid sequence to form a complex; (c) contacting the complex with a DNA polymerase under DNA polymerization conditions to form a DNA polymerase extension product that is contiguous with the 5'-end of the first target-complementary sequence; (d) contacting the DNA polymerase extension product complex with a ligase under ligation conditions to form a transcription substrate; (e) contacting the transcription substrate with an RNA polymerase that can bind a single-stranded promoter and initiate transcription therefrom under transcription condition to obtain a transcription product; and (f) detecting the transcription product. In preferred embodiments of this aspect of the invention, the RNA polymerase comprises a transcriptionally active 1,106-amino acid domain corresponding to amino acids 998-2103 of N4 vRNAP. Preferably, the enzyme lacks a histidine or other tag. An RNA polymerase in various embodiments of the invention can also have the amino sequence set forth in SEQ ID NO:4 or SEQ ID NO:6 or a mutant of the polymerase of SEQ ID NO:4 or SEQ ID NO:6, such as a mutant with a mutation at position number Y678 or the polymerase of SEQ ID NO:8, or it can have a transcriptionally active portion of any of these sequences. In some embodiments, the target probes comprise monopartite target probes comprising a promoter target probe and a signal target probe and/or optionally, one or more simple target probes. In other embodiments, a bipartite target probe and, optionally, one or more simple target probes is used. In embodiments of methods in which a

bipartite target probe is used, the target sequence is preferably less than about 150 to about 200 nucleotides from the 3'-end of the target nucleic acid or target sequence tag. In some embodiments of methods in which a bipartite target probe is used and in which the target sequence is greater than about 150 to about 200 nucleotides from the 3'-end of the target nucleic acid or target sequence tag comprising the target sequence, one or more additional steps is used in order to release the catenated circular ligation product from the target sequence prior to transcription, as described elsewhere herein. In other embodiments in which a bipartite target probe is used, the transcription substrate that is transcribed remains catenated to a target nucleic acid. In some embodiments, the target sequence comprises a target nucleic acid in a sample, whereas in other embodiments the target sequence comprises a target sequence tag that is joined to an analyte-binding substance that binds an analyte in the sample.

Another embodiment of the invention comprises a method for obtaining transcription products comprising multiple copies of a target nucleic acid sequence (target sequence) in a sample, said method comprising: (a) providing one or more target probes comprising linear single-stranded DNA, said one or more target probes having at least two different target-complementary sequences that are not joined to each other, wherein the 5'-end of a first target-complementary sequence is complementary to the 5'-end of the target sequence and the 3'-end of a second target-complementary sequence is complementary to the 3'-end of the target sequence, and wherein the target probe that comprises a target-complementary sequence that is complementary to the 5'-end of the target sequence also comprises a promoter that is 3'- of the target-complementary sequence of said target probe, which promoter is for an RNA polymerase that lacks helicase-like activity and that can bind said single-stranded promoter and initiate transcription therefrom under transcription conditions, and wherein any additional target probes, if provided, comprise simple target probes having target-complementary sequences that anneal to the target sequence between the annealing sites of the first target-complementary sequence and the second target-complementary sequence, and wherein every free 5'-end of a target-complementary sequence that anneals to a target sequence has a 5'-phosphate and is adjacent to a 3'-end of another target-complementary sequence that has a 3'-hydroxyl end; (b) contacting the target probes with the target sequence and incubating under hybridization conditions so as to permit the target-complementary sequences of said target probes to anneal adjacently to all portions of the target sequence; (c) contacting said target probes annealed to said target sequence with a ligase under ligation conditions, wherein said ligase has little or no activity in ligating blunt ends and is substantially more active in ligating ends that are adjacent when annealed to two contiguous regions of a target sequence compared to ends that are not annealed to said target sequence, so as to obtain a ligated single-stranded DNA polynucleotide that comprises a transcription substrate for an RNA polymerase that lacks helicase-like activity and that can bind the single-stranded promoter in said transcription substrate and initiate transcription therefrom under transcription conditions; and (d) obtaining said transcription substrate, wherein said transcription substrate comprises a sequence that is complementary to said target sequence; and (e) contacting said transcription substrate with the RNA polymerase that can bind said promoter and initiate transcription therefrom under transcription conditions so as to obtain transcription product that is complementary to said transcription substrate; and (f) detecting synthesis of said transcription product comprising multiple copies of the target sequence obtained

from transcription of said transcription substrate under transcription conditions, wherein synthesis of said transcription product indicates the presence of the target sequence. In preferred embodiments of this aspect of the invention, the RNA polymerase comprises a transcriptionally active 1,106-amino acid domain corresponding to amino acids 998-2103 of N4 vRNAP. Preferably, the enzyme lacks a histidine or other tag. An RNA polymerase in various embodiments of the invention can also have the amino sequence set forth in SEQ ID NO:4 or SEQ ID NO:6 or a mutant of the polymerase of SEQ ID NO:4 or SEQ ID NO:6, such as a mutant with a mutation at position number Y678 or the polymerase of SEQ ID NO:8, or it can have a transcriptionally active portion of any of these sequences. In some embodiments, the target probes comprise monopartite target probes comprising a promoter target probe and a signal target probe and/or optionally, one or more simple target probes. In other embodiments, a bipartite target probe and, optionally, one or more simple target probes is used. In embodiments of methods in which a bipartite target probe is used, the target sequence is preferably less than about 150 to about 200 nucleotides from the 3'-end of the target nucleic acid or target sequence tag. In some embodiments of methods in which a bipartite target probe is used and in which the target sequence is greater than about 150 to about 200 nucleotides from the 3'-end of the target nucleic acid or target sequence tag comprising the target sequence, one or more additional steps is used in order to release the catenated circular ligation product from the target sequence prior to transcription, as described elsewhere herein. In other embodiments in which a bipartite target probe is used, the transcription substrate that is transcribed remains catenated to a target nucleic acid. In some embodiments, the target sequence comprises a target nucleic acid in a sample, whereas in other embodiments the target sequence comprises a target sequence tag that is joined to an analyte-binding substance that binds an analyte in the sample.

Another embodiment of the present invention comprises a method for obtaining a transcription product complementary to a target nucleic acid sequence (target sequence), said method comprising: (a) providing a target sequence amplification probe (TSA probe), wherein said TSA probe comprises a linear single-stranded DNA (ssDNA) comprising two end portions that are complementary to a contiguous target sequence and which end portions are connected by an intervening sequence, and wherein said TSA probe can form a TSA circle upon joining of said ends; (b) providing a primer that is complementary to the intervening sequence of said TSA probe; (c) providing a bipartite target probe, wherein said bipartite target probe comprises a linear ssDNA comprising two end portions that are complementary to a contiguous target sequence, and wherein said bipartite target probe forms a circular transcription substrate upon joining of said ends; (d) annealing said TSA probe to said target sequence under hybridization conditions; (e) ligating said TSA probe annealed to said target sequence with a ligase under ligation conditions, wherein said ligase has little or no activity in ligating blunt ends and is substantially more active in ligating said ends of said bipartite target probe if said ends are adjacent when annealed to two contiguous regions of a target sequence than if said ends are not annealed to said target sequence, so as to obtain a TSA circle; (f) annealing the primer that is complementary to the intervening sequence of the TSA probe to the TSA circle under hybridization conditions; (g) contacting said TSA circle to which said primer is annealed with a strand-displacing DNA polymerase under strand-displacing polymerization conditions so as to obtain a rolling circle replication product comprising multiple copies

11

of the target sequence; (h) annealing said bipartite target probe to said multiple copies of the target sequence of said rolling circle replication product under hybridization conditions; (i) ligating said bipartite target probe annealed to said multiple copies of the target sequence of said rolling circle replication product with a ligase under ligation conditions, wherein said ligase has little or no activity in ligating blunt ends and is substantially more active in ligating ends that are adjacent when annealed to two contiguous regions of a target sequence than if said ends are not annealed, so as to obtain a circular ssDNA molecule that comprises a circular transcription substrate; (j) obtaining said circular transcription substrate, wherein said circular transcription substrate comprises a sequence that is complementary to said target sequence; (k) contacting said circular transcription substrate with an RNA polymerase under transcription conditions so as to obtain a transcription product that is complementary to said circular transcription substrate; (l) obtaining said transcription product that is complementary to said circular transcription substrate, wherein said transcription product indicates the presence of said target sequence. In preferred embodiments of this aspect of the invention, the RNA polymerase comprises a transcriptionally active 1,106-amino acid domain corresponding to amino acids 998-2103 of N4 vRNAP. Preferably, the enzyme lacks a histidine or other tag. An RNA polymerase in various embodiments of the invention can also have the amino sequence set forth in SEQ ID NO:4 or SEQ ID NO:6 or a mutant of the polymerase of SEQ ID NO:4 or SEQ ID NO:6, such as a mutant with a mutation at position number Y678 or the polymerase of SEQ ID NO:8, or it can have a transcriptionally active portion of any of these sequences. In some embodiments, the target sequence comprises a target nucleic acid in a sample, whereas in other embodiments the target sequence comprises a target sequence tag that is joined to an analyte-binding substance that binds an analyte in the sample. In embodiments of methods in which a TSA probe or a bipartite target probe is used, the target sequence is preferably less than about 150 to about 200 nucleotides from the 3'-end of the target nucleic acid or target sequence tag. In some embodiments, the TSA circle that is replicated remains catenated to the target nucleic acid or target sequence tag. In other embodiments of methods in which the target sequence is greater than about 150 to about 200 nucleotides from the 3'-end of the target nucleic acid or target sequence tag, then one or more additional steps is used in order to release the catenated TSA circles from the target sequence prior to rolling circle replication, as described elsewhere herein. Similarly, one or more additional steps can be used in order to release the catenated circular ssDNA ligation products that result from ligation of bipartite target probes that are annealed to target sequences in the rolling circle replication product more than about 100 nucleotides to about 150 nucleotides from the 3'-end of to the rolling circle replication product.

Yet another embodiment is a method for detecting a target sequence, said method comprising: (a) providing a first bipartite target probe, wherein said first bipartite target probe comprises a 5'-portion and a 3'-portion, wherein said 5'-portion comprises: (i) a 5'-end portion that comprises a sequence that is complementary to a target sequence, and (ii) a promoter sequence, wherein said promoter sequence is covalently attached to and 3'- of said target-complementary sequence in said 5'-portion; and wherein said 3'-portion comprises: (i) a 3'-end portion that comprises a sequence that is complementary to a target sequence, wherein said target-complementary sequence of said 3'-end portion, when annealed to said target sequence, is adjacent to said target-complementary sequence of said 5'-end portion of said first bipartite target probe, and

12

(ii) optionally, a signal sequence, wherein said signal sequence is 5'- of said target-complementary sequence of said 3'-portion of said first bipartite target probe; (b) providing a second bipartite target probe, wherein said second bipartite target probe comprises a 5'-portion and a 3'-portion, wherein said 5'-portion comprises: (i) a 5'-end portion that comprises sequence that is complementary to said target-complementary sequence of said 3'-end portion of said first bipartite target probe, and (ii) a promoter sequence, wherein said promoter sequence in said 5'-portion of said second bipartite target probe is 3'- of said target-complementary sequence in said 5'-portion; and wherein said 3'-portion comprises: (i) a 3'-end portion that comprises sequence that is complementary to said target-complementary sequence of said 5'-end portion of said first bipartite target probe, and (ii) optionally, a signal sequence, wherein said signal sequence in said 3'-portion of said second bipartite target probe is 5'- of said target-complementary sequence in said 3'-portion; (c) annealing said first bipartite target probe to the target sequence under hybridization conditions; (d) ligating said first bipartite target probe annealed to said target sequence with a ligase under ligation conditions, wherein said ligase has little or no activity in ligating blunt ends and is substantially more active in ligating said ends of said first bipartite target probe if said ends are adjacent when annealed to two contiguous regions of a target sequence than if said ends are not annealed to said target sequence, so as to obtain a circular ssDNA molecule that comprises a first circular transcription substrate; (e) obtaining said first circular transcription substrate; (f) contacting said first circular transcription substrate with an RNA polymerase under transcription conditions so as to synthesize transcription product that is complementary to said first circular transcription substrate; (g) annealing to said transcription product that is complementary to said first circular transcription substrate a primer, wherein said primer is complementary to said transcription product; (h) contacting said transcription product to which said primer is annealed with a reverse transcriptase under reverse transcription conditions so as to obtain a first first-strand cDNA; (i) obtaining said first first-strand cDNA, wherein said first first-strand cDNA comprises a linear transcription substrate; (j) annealing to said first first-strand cDNA said second bipartite target probe under annealing conditions; (k) contacting said first first-strand cDNA to which said second bipartite target probe is annealed with a ligase under ligation conditions, wherein said ligase has little or no activity in ligating blunt ends and is substantially more active in ligating said ends of said second bipartite target probe if said ends are adjacent when annealed to two contiguous regions of said first first-strand cDNA than if said ends are not annealed to said sequence, so as to obtain a circular ssDNA molecule that comprises a second circular transcription substrate; (l) obtaining said second circular transcription substrate; (m) contacting said second circular transcription substrate with an RNA polymerase under transcription conditions so as to synthesize transcription product that is complementary to said second circular transcription substrate; (n) annealing to said transcription product that is complementary to said second circular transcription substrate a primer, wherein said primer is complementary to said transcription product; (o) contacting said transcription product to which said primer is annealed with a reverse transcriptase under reverse transcription conditions so as to obtain a second first-strand cDNA; (p) obtaining said second first-strand cDNA, wherein said second first-strand cDNA comprises a linear transcription substrate; (q) annealing to said second first-strand cDNA said first bipartite target probe under annealing conditions; (r) contacting said second first-strand

cDNA to which said first bipartite target probe is annealed with a ligase under ligation conditions, wherein said ligase has little or no activity in ligating blunt ends and is substantially more active in ligating said ends of said first bipartite target probe if said ends are adjacent when annealed to two contiguous regions of said second first-strand cDNA than if said ends are not annealed to said sequence, so as to obtain a circular ssDNA molecule that comprises a third circular transcription substrate that is identical to said first circular transcription substrate; (s) obtaining said third circular transcription substrate that is identical to said first circular transcription substrate; (t) repeating steps (a) through (t); (u) detecting the synthesis of transcription products resulting from transcription of said first, second and third circular transcription substrates and from said first and second linear transcription substrates, wherein said synthesis of said transcription products indicates the presence of said target sequence comprising said target nucleic acid. In preferred embodiments of this aspect of the invention, the RNA polymerase comprises a transcriptionally active 1,106-amino acid domain corresponding to amino acids 998-2103 of N4 vRNAP. Preferably, the enzyme lacks a histidine or other tag. An RNA polymerase in various embodiments of the invention can also have the amino sequence set forth in SEQ ID NO:4 or SEQ ID NO:6 or a mutant of the polymerase of SEQ ID NO:4 or SEQ ID NO:6, such as a mutant with a mutation at position number Y678 or the polymerase of SEQ ID NO:8, or it can have a transcriptionally active portion of any of these sequences. In some embodiments, the target sequence comprises a target nucleic acid in a sample, whereas in other embodiments the target sequence comprises a target sequence tag that is joined to an analyte-binding substance that binds an analyte in the sample.

Another embodiment of the invention comprises a method for in vivo or in vitro protein synthesis comprising: (a) obtaining an RNA polymerase having the amino sequence set forth in SEQ ID NO:4, SEQ ID NO:6 or a mutant thereof; (b) obtaining DNA wherein the DNA contains a N4 virion RNA polymerase promoter sequence; (c) admixing the RNA polymerase and the DNA; (d) culturing the RNA polymerase and the DNA under conditions effective to allow RNA synthesis; and (e) culturing the RNA in vivo or in vitro under conditions effective to allow protein synthesis. Step (e) may comprise using a two plasmid system or a one plasmid system in which a reporter gene and the RNA polymerase gene are located on the same plasmid.

#### BRIEF DESCRIPTION OF THE SEVERAL VIEWS OF THE DRAWINGS

The following drawings form part of the present specification and are included to further demonstrate certain aspects of the present invention. The invention may be better understood by reference to one or more of these drawings in combination with the detailed description of specific embodiments presented herein.

FIG. 1—Bacteriophage N4 vRNAP promoters on single-stranded templates. These promoters are characterized by conserved sequences (SEQ ID NO:43) and a 5 by stem, 3 base loop hairpin structure.

FIG. 2A and FIG. 2B—N4 vRNAP and generation of mini-vRNAP. FIG. 2A shows a schematic of the N4 vRNAP protein with three motifs: the T/DxxGR motif (SEQ ID NO:44) found in DNA-dependent polymerases, the P-loop, an ATP/GTP-binding motif present in some nucleotide-binding proteins, and motif B (Rx<sub>3</sub>Kx<sub>6,7</sub>YG) (SEQ ID NO:45),

one of three motifs common to the Pol I and Pol  $\alpha$  DNA polymerases and the T7-like RNA polymerases. FIG. 2B shows the mini-vRNAP.

FIG. 3A and FIG. 3B—Identification of the minimal transcriptionally active domain of N4 vRNAP by proteolytic cleavage. FIG. 3A, SDS-PAGE analysis of the products of vRNAP digestion with trypsin. FIG. 3B N-terminal sequencing of the three initial proteolytic fragments indicated that the stable active polypeptide (mini-vRNAP) corresponds to the middle  $\frac{1}{3}$  of vRNAP, the region containing the three motifs described in FIG. 2A.

FIG. 4—ORFs for full length polymerase, mini-vRNAP and mutants thereof were cloned under pBAD control with an N-terminal hexahistidine tag. In other experiments, ORFs for mini-vRNAP and the Y678F mutant thereof, both of which lacked an N-terminal hexahistidine tag, were cloned in *E. coli* under pT7 control in cells which inducibly express T7 RNAP; the polypeptides obtained showed similar activities to the polypeptides with hexahistidine tags shown in this figure.

FIG. 5—Purification of cloned vRNAP and mini-vRNAP. The left hand side shows the relative amounts of full size and mini-vRNAP proteins purified on TALON columns from the same volume of induced cells. Further concentration on a MONOQ column reveals that, in contrast to full size vRNAP, mini-vRNAP is stable after induction (right).

FIG. 6—Activation of N4 vRNAP transcription by EcoSSB at three different ssDNA concentrations. The extent of EcoSSB activation is template-concentration dependent, with highest activation at low DNA template concentration.

FIG. 7A, FIG. 7B, FIG. 7C, and FIG. 7D—Effect of EcoSSB on ssDNA template recycling. In the absence of EcoSSB, no increase in transcription was observed beyond 10 min of incubation (FIG. 7A). Addition of template at 20 min to the reaction carried out in the absence of EcoSSB led to a dramatic increase in RNA synthesis (FIG. 7B). RNA synthesis increased linearly throughout the period of incubation (FIG. 7C). Addition of EcoSSB at 20 min led to a slow rate of transcriptional recovery (FIG. 7D).

FIG. 8—Effect of EcoSSB on the state of template DNA and product RNA in vRNAP transcription. Native gel electrophoresis was carried out in the absence and in the presence of EcoSSB. Transcription was performed at an intermediate (5 nM) DNA concentration, at which only a 2-fold effect of EcoSSB is observed. Either <sup>32</sup>P-labeled template (right panel) or labeled NTPs (left panel) were used to analyze the state of the template (right panel) or RNA product (left panel) in the absence or presence of EcoSSB.

FIG. 9A, FIG. 9B, and FIG. 9C—Transcription initiation by vRNAP and mini-vRNAP. The initiation properties of the full length and mini-vRNA polymerases were compared at similar molar concentrations (FIG. 9A) using the catalytic autolabeling assay and two reaction conditions: using a template containing +1C, the benzaldehyde derivative of GTP and  $\alpha$ -<sup>32</sup>P-ATP, or a template containing +1T, the benzaldehyde derivative of ATP and  $\alpha$ -<sup>32</sup>P-GTP. Comparison of the results in FIGS. 9B and 9C demonstrates that mini-vRNAP exhibits initiation properties similar to full size vRNAP.

FIG. 10—Effect of EcoSSB on transcription of vRNAP and mini-vRNAP. The elongation and termination properties of vRNAP and mini-vRNAP are compared.

FIG. 11A and FIG. 11B—Determination of mini-vRNAP promoter contacts. A 20-base oligonucleotide (SEQ ID NO:30) containing wild type promoter P2 sequence binds with a 1 nM Kd (FIG. 11A). Most oligonucleotides substituted with 5-Iodo-dU at specific positions showed close to wild type affinity except for the oligonucleotides substituted at positions -11 (at the center of the loop) and -8, indicating

that these positions are essential for promoter recognition (FIG. 11B). UV crosslinking indicates that mini-vRNAP primarily contacts the -11 position.

FIG. 12—Binding affinities of stem-length promoter mutants. Wild type promoter P2 with a 5 bp stem has a Kd of 1 nM (top) (SEQ ID NO:31). The stem was shortened by removal of 3' bases (left) (SEQ ID NOS:32-35). The stem can be shortened by two base pairs without change in the binding affinity. The effect of lengthening the stem by addition of 3' bases is shown (right) (SEQ ID NOS:36-39). The stem can be lengthened by two base pairs without change in the binding affinity.

FIG. 13A and FIG. 13B—Identification of the transcription start site by catalytic autolabeling. A series of templates were constructed with a single C placed at different distances from the center of the hairpin (position -11) by addition or deletion of the tract of As present at promoter P2 (FIG. 13A) (SEQ ID NO:31). The affinity of mini-vRNAP for these promoters was measured by filter binding, and transcription initiation was measured by catalytic autolabeling of mini-vRNAP. All templates showed similar binding affinities. However, only the template with a C positioned 12 bases downstream from the center of the hairpin was able to support transcription initiation (FIG. 13B).

FIG. 14—UV crosslinking of mutant mini-vRNAPases to promoter oligonucleotides (SEQ ID NOS:40-41). Two mutants (K670A and Y678F) were tested for their ability to bind to wild type promoters. Both mutant RNA polymerases bound to promoter DNA with wild type affinities and crosslinked to 5-Iodo-dU substituted P2 DNA templates at positions -11 and +3 as well as the wild type enzyme, indicating that these polymerase mutations do not affect promoter binding.

FIG. 15—Run-off transcription by mutant mini-vRNAPases (SEQ ID NOS:40-41). The wild type and Y678F (SEQ ID NO:8) enzymes displayed similar activities at both template excess and template-limiting conditions, while the K670A enzyme exhibited decreased activity under both conditions. Under limiting template conditions, all three enzymes were activated by EcoSSB (right panel). However, the Y678F enzyme showed reduced discrimination between incorporation of ribo- and deoxyribonucleoside triphosphates.

FIG. 16—Mutant mini-vRNAPases in transcription initiation (SEQ ID NOS:40-41). The initiation properties of the three enzymes were compared using catalytic autolabeling. The K670A enzyme displays significantly reduced activity with the GTP derivative. The Y678F enzyme, in contrast to wild type polymerase, incorporates dATP as efficiently as rATP in a single round of phosphodiester bond formation.

FIG. 17A, FIG. 17B, and FIG. 17C—Detection of in vivo activities of N4 vRNAP and mini-vRNAP. Transcription of  $\beta$ -galactosidase  $\alpha$ -peptide by fill size and mini-vRNAP was assayed on inducing-Xgal media (FIG. 17A). Plasmid (PACYC) templates were constructed with a reporter gene ( $\alpha$ -peptide of  $\beta$ -galactosidase) under the control of vRNAP promoter P2 cloned in either of two orientations (FIG. 17B). Induction of mini-vRNAP led to production and accumulation of detectable levels of the protein, whereas full-length vRNAP was degraded (FIG. 17C).

FIG. 18—Examples of different monopartite target probes of the invention.

FIG. 19—An example of a bipartite target probe of the invention.

FIG. 20—A basic embodiment of the invention for detecting a target sequence using a bipartite target probe having target-complementary sequences that are contiguous when

annealed to a target sequence comprising a target nucleic acid or a target sequence tag that is joined to an analyte-binding substance.

FIG. 21—An embodiment where a circular transcription substrate is used to obtain a multimeric transcription product by rolling circle transcription.

FIGS. 22A+B—An embodiment that uses coupled target-dependent rolling circle replication and rolling circle transcription to amplify the amount of transcription product obtained. The copies of the target sequence in the rolling circle replication product are identical to the target sequence in the sample and provide additional sites for annealing and ligation of bipartite target probes in order to obtain more circular transcription substrates. Ligation of the bipartite target probe catenates the circular transcription substrate to the rolling circle replication product comprising the replicated target sequence. The catenated circular transcription substrates must be released from the rolling circle replication product to achieve efficient rolling circle transcription. The method for releasing the catenated circular transcription substrates illustrated here is to include a quantity of dUTP in the rolling circle replication reaction mix in addition to dTTP so that a dUMP residue is incorporated randomly about every 100-400 nucleotides. Uracil-N-glycosylase and endonuclease N, which cleave the DNA strand wherever dUMP is incorporated, is also included in the reaction mixture. Once the rolling circle replication product is cleaved so that, on average, most of the replicated target sequences are within about 150-200 nucleotides from a free 3'-end, the catenated circular transcription substrates will be released during rolling circle transcription.

FIG. 23—An embodiment in which target-complementary sequences of the bipartite target probe are not contiguous when annealed to a target sequence and the gap between the target-complementary sequences is filled using simple target probes. In the embodiment illustrated here, the circular transcription substrate has a transcription termination sequence so that only one copy of the transcription product is obtained, rather than a multimer of tandem oligomers as obtained from rolling circle transcription.

FIG. 24—An embodiment in which target-complementary sequences of the bipartite target probe are not contiguous when annealed to a target sequence and the gap between the target-complementary sequences is filled by DNA polymerase extension.

FIG. 25—An embodiment for detecting a target sequence by generating a linear transcription substrate using monopartite target probes.

FIG. 26—A method for obtaining additional amplification of transcription products. The method uses two bipartite target probes comprising single-stranded promoters to generate circular transcription substrates for rolling circle transcription, and reverse transcription of the resulting RNA products to make additional copies of sense or anti-sense target sequences for annealing and ligation of additional first or second bipartite target probes, respectively, which in turn are used to transcribe more RNA, which is detected.

FIG. 27—A method for detecting a non-nucleic acid analyte using an analyte-binding substance comprising an antibody that has a covalently—(e.g., chemically) or non-covalently—(e.g., using biotin and streptavidin) attached target sequence tag comprising a target sequence. In the embodiment illustrated here, the signal for detection of the analyte-binding substance and the analyte is generated by transcription of a circular transcription substrate obtained by annealing and ligation of a bipartite target probe. In this particular embodiment, the circular transcription substrate



has a transcription termination sequence so that multiple single RNA copies are obtained, rather than multimeric tandem copies of an oligomeric RNA as obtained by rolling circle transcription.

FIG. 28—A method for detecting a non-nucleic acid analyte using an analyte-binding substance that has a target sequence tag comprising a target sequence, wherein the signal for the analyte-binding substance and the analyte is generated by rolling circle transcription of a circular transcription substrate obtained by annealing and ligation of a bipartite target probe. Since the target sequence tag is designed to have a size so that a free 3'-end is less than about 150 nucleotides and preferably less than 50-100 nucleotides from the target sequence, the catenated circular transcription substrates are easily released from the target sequence tag. The analyte can be any of a broad range of analytes for which an analyte-binding substance is available or can be identified.

#### DETAILED DESCRIPTION OF THE INVENTION

Methods are provided for using various deletion mutants of bacteriophage N4-coded, virion RNA polymerases (mini-vRNAPs), which have been developed, cloned and expressed in *E. coli*, and purified in active form. Mini-vRNAPs lack helicase-like activity. However, in the presence of *E. coli* SSB protein, mini-vRNAPs efficiently transcribe single-stranded DNA (ssDNA) transcription substrates that comprise a single-stranded DNA target sequence as a template if the template is operably joined to a sequence comprising a single-stranded 17-base promoter. The enzymes efficiently incorporate derivatized nucleoside triphosphates, and a specific amino acid mutant of mini-vRNAP (Y678F) also incorporates other nucleotides, such as 2'-deoxynucleoside triphosphates, with greater efficiency. The present invention discloses novel methods, processes, compositions, and kits for amplifying and detecting one or multiple target nucleic acid sequences in or from a sample, including target sequences that differ by as little as one nucleotide. The target sequence or target sequences can comprise at least a portion of one or more target nucleic acids comprising either RNA or DNA from any source, or a target sequence can comprise a target sequence tag that is attached to an analyte-binding substance, such as, but not limited to, an antibody, thus permitting use of the methods and compositions of the present invention to detect any analyte for which there is a suitable analyte-binding substance. The methods of the invention involve obtaining transcription products using a transcription substrate as a template, wherein the transcription substrate is made by ligating at least two different target-complementary sequences comprising one or more target probes when the target-complementary sequences are annealed adjacently on the target sequence. Since the target sequence is required for annealing and ligation of the target-complementary sequences which make the transcription substrate, obtaining the transcription product is target-dependent. Therefore, detection of the transcription products is indicative of the presence of the target sequence comprising the target nucleic acid or the target sequence tag joined to an analyte-binding substance in the sample. The invention will be understood from the description of the additional background, compositions, processes, methods and kits herein below.

#### I. RNA Polymerases

##### a. Structure and Promoter Recognition of DNA-Dependent RNA Polymerases of the Prior Art

Inspection of the sequences of phage, archaeobacterial, eubacterial, eukaryotic and viral DNA-dependent RNA poly-

merases has revealed the existence of two enzyme families. The eubacterial, eukaryotic, archaeobacterial, chloroplast and the vaccinia virus RNA polymerases are complex multisubunit enzymes (5-14 subunits) composed of two large subunits, one to several subunits of intermediate molecular weight (30-50-kDa) and none to several subunits of small molecular weight (<30-kDa) (Archambault and Friesen, *Microbiol. Rev.* 57:703-724, 1993; Record et al., *Cell and Molecular Biology* 1:792-821, 1995. Eubacterial RNA polymerases are the simplest with an  $\beta_2\beta\beta'$  core structure. Sequence comparison of the genes coding for the different subunits of these enzymes has revealed: 1-sequence homology in eight segments (A to H) between  $\beta'$  and the largest subunit of other RNA polymerases, 2-sequence homology in nine segments (A to I) between  $\beta$  and the next largest subunit of other RNA polymerases, 3-sequence homology in 3 segments (1.1, 1.2 and 2) between a and a subunit in RNA polymerases I, II and III (Puhler, et al., *Proc. Natl. Acad. Sci. USA* 86:4569-4573, 1989; Sweetser, et al., *Proc. Natl. Acad. Sci. USA* 84:1192-1196, 1987). Not surprisingly, the crystal structures of yeast RNAP H and *E. coli* RNAP core revealed remarkable similarities (Zhang, et al., *Cell* 98:811-824, 1999; Cramer, et al., *Scienceexpress*, 19 Apr., 2001).

In contrast, members of the phage T7-like (T7, T3, SP6) family of RNA polymerases consist of a single (~100 kDa) polypeptide which catalyzes all functions required for accurate transcription (Cheetham, et al., *Curr. Op. In Struc. Biol.* 10:117-123, 2000). The heterodimeric bacteriophage N4 RNAP II, nuclear-coded mitochondrial, and Arabidopsis chloroplast RNA polymerases show sequence similarity to the phage RNA polymerases (Cermakian, et al., *Nuc. Acids Res.* 24:648-654, 1996; Hedtke, et al., *Science* 277:809-811, 1997; Zehring, et al., *J. Biol. Chem.* 258:8074-8080, 1983). Three sequence motifs—A and C, which contain the two aspartic acids required for catalysis, and motif B—are conserved in polymerases that use DNA as a template (Delarue, et al., *Protein Engineering* 3:461-467, 1990). The crystal structure of T7 RNAP resembles a “cupped right hand” with “palm,” “fingers” and “thumb” subdomains (Sousa, et al., *Nature* 364:593-599, 1993). The two catalytic aspartates are present in the “palm” of the structure. This structure is shared by the polymerase domains of *E. coli* DNA polymerase I and HIV reverse transcriptase (Sousa, *Trends in Biochem. Sci.* 21:186-190, 1996). Genetic, biochemical and structural information indicates that T7 RNA polymerase contains additional structures dedicated to nascent RNA binding, promoter recognition, dsDNA unwinding and RNA:DNA hybrid unwinding (Cheetham, et al., *Curr. Op. In Struc. Biol.* 10:117-123, 2000; Sousa, *Trends in Biochem. Sci.* 21:186-190, 1996). This unwinding activity of T7 RNAP and T7-like RNAPs is described in Japanese Kokai Patent No. Hei 4(1992)-304,900 as “helicase-like activity.”

Both Class I and Class II RNA polymerases recognize specific sequences, called promoters, on B form double-stranded DNA. Eubacterial promoters (except those recognized by  $\sigma^{54}$ ) are characterized by two regions of sequence homology: the -10 and the -35 hexamers (Gross, et al., *Cold Spring Harbor Symp. Quant. Biol.* 63:141-156, 1998). Specificity of promoter recognition is conferred to the core enzyme by the  $\sigma$  subunit, which makes specific interactions with the -10 and -35 sequences through two distinct DNA binding domains (Gross, et al., *Cold Spring Harbor Symp. Quant. Biol.* 63:141-156, 1998). This modular promoter structure is also present at the promoters for eukaryotic RNA polymerases I, II and III. Transcription factors TFIIB and TFIIC direct recognition of RNAP III to two separate sequences (boxes A and C, separated by defined spacing) at the 5S gene



promoter, while transcription factors TFIIB and TFIIC direct recognition of this enzyme to blocks A and B, separated by variable distance (31-74 bp) at the tRNA promoters (Paule, et al., *Nuc. Acids Res.* 28:1283-1298, 2000). Sequences important for RNAP I transcription initiation at the human rRNA promoters are also restricted to two regions: the "core" region located at -40 to +1 and the "upstream" region present at -160 to -107 (Paule, et al., *Nuc. Acids Res.* 28:1283-1298, 2000). Assembly of the initiation complex at RNAP II promoters requires several general transcription factors (TFIIA, TFIIB, TFIID, TFIIE, TFIIIF and TFIIH). Recognition involves three core elements: the TATA box located at position -30 and recognized by TBP, the initiator element located near -1, and the downstream promoter element near +30 (Roeder, *Trends Biochem. Sci.* 21:327-335, 1996).

Promoters for the T7-like and mitochondrial RNAPs are simpler. The T7-type RNAP promoters span a continuous highly conserved 23 bp region extending from position -17 to +6 relative to the start site of transcription (+1) (Rong, et al., *Proc. Natl. Acad. Sci. USA* 95:515-519, 1998). The yeast mitochondrial RNAP promoters are even smaller, extending from -8 to +1 (Shadel, et al., *J. Biol. Chem.* 268:16083-16086, 1993). One exception are the promoters for N4 RNAP II, which are restricted to two blocks of conserved sequence: a/TTTA at +1 and AAGACCTG present 18-26 bp upstream of +1 (Abravaya, et al., *J. Mol. Biol.* 211:359-372, 1990).

The activity of the multisubunit class of RNA polymerases is enhanced by activators at weak promoters. Transcription activators generally bind at specific sites on double-stranded DNA upstream of the -35 region (with the exception of the T4 sliding clamp activator), or at large distances in the cases of enhancers (Sanders, et al., *EMBO Journal* 16:3124-3132, 1997). Activators modulate transcription by increasing the binding (formation of closed complex) or isomerization (formation of open complex) steps of transcription through interactions with the  $\alpha$  or  $\sigma$  subunits of RNAP (Hochschild, et al., *Cell* 92:597-600, 1998). An exception is N4SSB, the activator of *E. Coli* RNAP $\sigma^{70}$  at the bacteriophage N4 late promoters, which activates transcription through direct interactions with the  $\beta'$  subunit of RNAP in the absence of DNA binding (Miller, et al., *Science* 275:1655-1657, 1997).

Proteins that bind to ssDNAs with high affinity but without sequence specificity have been purified and characterized from several prokaryotes, eukaryotes, and their viruses (Chase, et al., *Ann. Rev. Biochem.* 55:130-136, 1986). These proteins (SSBs), which are required for replication, recombination and repair, bind stoichiometrically and, in many cases, cooperatively to ssDNA to cover the transient single-stranded regions of DNA that normally arise in vivo as a result of replication, repair and recombination. Binding to DNA results in the removal of hairpin structures found on ssDNA, providing an extended conformation for proteins involved in DNA metabolism. Several lines of evidence suggest that single-stranded DNA binding proteins play a more dynamic role in cellular processes. Genetic and biochemical evidence indicates that these proteins are involved in a multitude of protein-protein interactions including transcription activation (Rothman-Denes, et al., *Genes Develpmt.* 12:2782-2790, 1999).

b. The Bacteriophage N4 Virion RNA Polymerase and RNA Polymerase Enzymes of the Present Invention

Bacteriophage N4 virion RNA polymerase (N4 vRNAP) is present in N4 virions and is injected into the *E. coli* cell at the beginning of infection, where it is responsible for transcription of the N4 early genes (Falco, et al., *Proc. Natl. Acad. Sci. (USA)* 74:520-523, 1977; Falco, et al., *Virology* 95:454-465, 1979; Malone, et al., *Virology* 162:328-336, 1988). The N4

vRNAP gene maps to the late region of the N4 genome (Zivin, et al., *J. Mol. Biol.* 152:335-356, 1981). N4 vRNAP purified from virions is composed of a single polypeptide with an apparent molecular mass of approximately 320,000 kDa (Falco, et al., *Biol. Chem.* 255:4339-4347, 1980). In contrast to other DNA-dependent RNAPases, N4 vRNAP recognizes promoters on single-stranded templates (Falco, et al., *Proc. Natl. Acad. Sci. (USA)* 75:3220-3224, 1978). These promoters are characterized by conserved sequences and a 5 bp stem, 3 base loop hairpin structure (FIG. 1) (Haynes, et al., *Cell* 41:597-605, 1985; Glucksmann, et al., *Cell* 70:491-500, 1992). N4 vRNAP lacks unwinding or helicase-like activity on dsDNA and also lacks unwinding activity on RNA:DNA hybrids. In vivo, *E. coli* gyrase and single-stranded binding protein are required for transcription by N4 vRNAP (Falco, et al., *J. Biol. Chem.* 255:4339-4347, 1980; Markiewicz, et al., *Genes and Dev.* 6:2010-2019, 1992).

Sequencing of the N4 vRNAP gene revealed an ORF coding for a protein 3,500 amino acids in length (SEQ ID NO:1-2). Inspection of the sequence revealed no extensive homology to either the multisubunit or the T7-like families of RNA polymerases. However, three motifs are present (FIG. 2A): the T/DxxGR motif (SEQ ID NO:44) found in DNA-dependent polymerases, and Motif B (Rx<sub>3</sub>Kx<sub>6-7</sub>YG) (SEQ ID NO:45), one of three motifs common to the Pol I and Pol  $\alpha$  DNA polymerases and the T7-like RNA polymerases.

C. Transcription Using N4 vRNAP Enzymes of the Present Invention

RNA synthesis requires RNA polymerase, a DNA template, an activated precursor (the ribonucleoside triphosphates ATP, GTP, UTP and CTP (XTP)), and divalent metal ions such as Mg<sup>+2</sup> or Mn<sup>+2</sup>. The metal ion Mg<sup>+2</sup> is strongly preferred. Synthesis of RNA begins at the promoter site on the DNA. This site contains a sequence which the RNA polymerase recognizes and binds. The RNA synthesis proceeds until a termination site is reached. N4 vRNAP termination signals comprise a hairpin loop that forms in the newly synthesized RNA which is followed by a string of uracils (poly U). The sequence of the terminator signals for vRNAP present in the N4 genome include SEQ ID NOS:21-26. These N4 vRNAP termination signals possess all of the characteristics of eubacterial sequence-dependent terminators. The ribonucleoside triphosphate may be derivatized with, for example, biotin. Derivatized XTPs can be used for the preparation of derivatized RNA. Exemplary methods for making derivatized XTPs are disclosed in detail in Rashtchian et al., "Nonradioactive Labeling and Detection of Biomolecules," C. Kessler, Ed., Springer-Verlag, N.Y., pp. 70-84, 1992, herein incorporated by reference.

Single-stranded DNA of varying lengths can be used as a template for RNA synthesis using the N4 vRNAP or mini-vRNAP. Oligonucleotides and polynucleotides of intermediate length may be used. One particular single-stranded DNA that may be used is M13 DNA. M13 genomic DNA exists temporarily inside infected *E. coli* cells as a double-stranded DNA plasmid and is packaged as a small, single-stranded circular DNA into phage particles. M13 phage particles are secreted by an infected cell and single-stranded DNA can be purified from these particles for use as a transcription template. Initially M13 phage vectors required a working knowledge of phage biology and were primarily used for creating single-strand DNA molecules for DNA sequencing. M13-derived cloning vectors called "phagemids" take advantage of M13 replication to produce single-strand molecules, but can be propagated as conventional ColE1-based replicating double-strand plasmids.

EcoSSB is essential for N4 vRNAP transcription in vivo (Falco et al., Proc. Natl. Acad. Sci. (USA) 75:3220-3224, 1978; Glucksmann, et al., Cell 70:491-500, 1992). EcoSSB is a specific activator of N4 vRNAP on single-stranded and supercoiled double-stranded DNA templates. EcoSSB, unlike other SSBs, does not melt the N4 vRNAP promoter hairpin structure (Glucksmann-Kuis, et al., Cell 84:147-154, 1996). EcoSSB has a high specificity for N4 vRNAP and mini-vRNAP resulting from EcoSSB's ability to stabilize the template-strand hairpin, whereas the nontemplate strand hairpin is destabilized. Other single-stranded DNA binding proteins destabilize the template-strand hairpin (Glucksmann-Kuis, et al., Cell 84:147-154, 1996; Dai et al., Genes Develpment. 12:2782-2790, 1998). EcoSSB mediates template recycling during transcription by N4 vRNAP (Davidova, E K and Rothman-Denes, L B, Proc. Natl. Acad. Sci. USA 100: 9250-9255, 2003, incorporated herein by reference). When EcoSSB is not used in N4 vRNAP transcription in vitro, a DNA:RNA hybrid is formed, preventing template reutilization. Without being bound by theory, it appears that EcoSSB functionally replaces the N-terminal domain that is present in T7 RNAP (but absent in N4 vRNAP) that is responsible for RNA binding and unwinding, resulting in displacement of the RNA product from the template.

## II. Genes and DNA Segments of RNA Polymerases of the Present Invention

Important aspects of the present invention concern isolated DNA segments and recombinant vectors encoding N4 vRNAP or more particularly mini-vRNAP or a mutant of mini-vRNAP and the creation and use of recombinant host cells through the application of DNA technology, that express a wild type, polymorphic or mutant vRNAP. Other aspects of the present invention concern isolated nucleic acid segments and recombinant vectors encoding vRNAP. Sequences of SEQ ID NO:1, 3, 5, 7, 14 and biologically functional equivalents thereof are used in the current invention. Single-stranded DNA oligonucleotides and polynucleotides can be used as DNA templates.

The present invention concerns isolated nucleic acid segments that are capable of expressing a protein, polypeptide or peptide that has RNA polymerase activity. As used herein, the term "nucleic acid segment" refers to a nucleic acid molecule that has been isolated free of total genomic DNA of a particular species. Therefore, a nucleic acid segment encoding vRNAP refers to a nucleic acid segment that contains wild-type, polymorphic or mutant vRNAP coding sequences yet is isolated away from, or purified free from, total bacterial or N4 phage genomic DNA. Included within the term "nucleic acid segment," are nucleic acid segments and smaller fragments of such segments, and also recombinant vectors, including, for example, plasmids, cosmids, phage, viruses, and the like.

Similarly, a nucleic acid segment comprising an isolated or purified vRNAP gene refers to a nucleic acid segment including vRNAP protein, polypeptide or peptide coding sequences and, in certain aspects, regulatory sequences, isolated substantially away from other naturally occurring genes or protein encoding sequences. In this respect, the term "gene" is used for simplicity to refer to a functional protein, polypeptide or peptide encoding unit. As will be understood by those of skill in the art, this functional term includes both genomic sequences, cDNA sequences and engineered segments that express, or may be adapted to express, proteins, polypeptides, domains, peptides, vRNAPs and mutants of vRNAP encoding sequences.

"Isolated substantially away from other coding sequences" means that the gene of interest, in this case the vRNAP, or

more particularly mini-vRNAP genes, forms the significant part of the coding region of the nucleic acid segment, and that the nucleic acid segment does not contain large portions of naturally-occurring coding DNA, such as large chromosomal fragments or other functional genes or cDNA coding regions. Of course, this refers to the DNA segment as originally isolated, and does not exclude genes or coding regions later added to the segment by the hand of man.

The term "a sequence essentially as set forth in SEQ ID NO:2 means, for example, that the sequence substantially corresponds to a portion of SEQ ID NO:2 and has relatively few amino acids that are not identical to, or a biologically functional equivalent of, the amino acids of SEQ ID NO:2. This applies with respect to all peptide and protein sequences herein, such as those of SEQ ID NO:4, 6, 8 and 15.

The term "biologically functional equivalent" is well understood in the art and is further defined in detail herein. Accordingly, sequences that have about 30%, 31%, 32%, 33%, 34%, 35%, 36%, 37%, 38%, 39%, 40%, 41%, 42%, 43%, 44%, 45%, 46%, 47%, 48%, 49%, 50%, 51%, 52%, 53%, 54%, 55%, 56%, 57%, 58%, 59%, 60%, 61%, 62%, 63%, 64%, 65%, 66%, 67%, 68%, 69%, 70%, 71%, 72%, 73%, 74%, 75%, 76%, 77%, 78%, 79%, 80%, 81%, 82%, 83%, 84%, 85%, 86%, 87%, 88%, 89%, 90%, 91%, 92%, 93%, 94%, 95%, 96%, 97%, 98%, or about 99%, and any range derivable therein, such as, for example, about 70% to about 80%, and more preferably about 81% and about 90%; or even more preferably, between about 91% and about 99%; of amino acids that are identical or functionally equivalent to the amino acids of SEQ ID NO:2 will be sequences that are "essentially as set forth in SEQ ID NO:2," provided the biological activity of the protein is maintained. In particular embodiments, the biological activity of a vRNAP protein, polypeptide or peptide, or a biologically functional equivalent, comprises transcription. A preferred transcriptional activity that may be possessed by a vRNAP protein, polypeptide or peptide, or a biologically functional equivalent, is RNA synthesis using single-stranded N4 vRNAP promoter-containing DNA as a template.

In certain other embodiments, the invention concerns isolated nucleic acid segments and recombinant vectors that include within their sequence a nucleic acid sequence essentially as set forth in SEQ ID NO:1. The term "essentially as set forth in SEQ ID NO:1" is used in the same sense as described above and means that the nucleic acid sequence substantially corresponds to a portion of SEQ ID NO:1 and has relatively few codons that are not identical, or functionally equivalent, to the codons of SEQ ID NO:1. Again, nucleic acid segments that encode proteins, polypeptide or peptides exhibiting RNAP activity will be most preferred.

The term "functionally equivalent codon" is used herein to refer to codons that encode the same amino acid, such as the six codons for arginine and serine, and also refers to codons that encode biologically equivalent amino acids. For optimization of expression of vRNAP in human cells, the following codons are used, with preference of use from left to right: Alanine Ala A GCC GCT GCA GCG; Cysteine Cys C TGC TGT; Aspartic acid Asp D GAG GAT; Glutamic acid Glu E GAG GAA; Phenylalanine Phe F TTC TTT; Glycine Gly G GGC GGG GGA GGT; Histidine His H CAC CAT; Isoleucine Ile I ATC ATT ATA; Lysine Lys K AAG AAA; Leucine Leu L CTG CTC TTG CTT CTA TTA; Methionine Met M ATG; Asparagine Asn N AAC AAT; Proline Pro P CCC CCT CCA CCG; Glutamine Gln Q CAG CAA; Arginine Arg R CGC AGG CGG AGA CGA CGT; Serine Ser S AGC TCC TCT AGT TCA TCG; Threonine Thr T ACC ACA ACT ACG; Valine Val V GTG GTC GTT GTA; Tryptophan Trp W TGG;

Tyrosine Tyr Y TAC TAT. Thus, the most preferred codon for alanine is "GCC," and the least is "GCG." Codon usage for various organisms and organelles can be found at the website [kazusa.or.jp/codon/](http://kazusa.or.jp/codon/), allowing one of skill in the art to optimize codon usage for expression in various organisms using the disclosures herein. Thus, it is contemplated that codon usage may be optimized for other animals, as well as other organisms such as a prokaryote (e.g., an eubacteria), an archaea, an eukaryote (e.g., a protist, a plant, a fungus, an animal), a virus and the like, as well as organelles that contain nucleic acids, such as mitochondria or chloroplasts, based on the preferred codon usage as would be known to those of ordinary skill in the art.

It will also be understood that amino acid and nucleic acid sequences may include additional residues, such as additional N- or C-terminal amino acids or 5' or 3' sequences, and yet still be essentially as set forth in one of the sequences disclosed herein, so long as the sequence meets the criteria set forth above, including the maintenance of biological protein, polypeptide or peptide activity. The addition of terminal sequences particularly applies to nucleic acid sequences that may, for example, include various non-coding sequences flanking either of the 5' or 3' portions of the coding region or may include various internal sequences, i.e., introns, which are known to occur within genes.

Excepting intronic or flanking regions, and allowing for the degeneracy of the genetic code, sequences that have about 30%, 31%, 32%, 33%, 34%, 35%, 36%, 37%, 38%, 39%, 40%, 41%, 42%, 43%, 44%, 45%, 46%, 47%, 48%, 49%, 50%, 51%, 52%, 53%, 54%, 55%, 56%, 57%, 58%, 59%, 60%, 61%, 62%, 63%, 64%, 65%, 66%, 67%, 68%, 69%, 70%, 71%, 72%, 73%, 74%, 75%, 76%, 77%, 78%, 79%, 80%, 81%, 82%, 83%, 84%, 85%, 86%, 87%, 88%, 89%, 90%, 91%, 92%, 93%, 94%, 95%, 96%, 97%, 98%, or about 99%, and any range derivable therein, such as, for example, about 50% to about 80%, and more preferably about 81% and about 90%; or even more preferably, between about 91% and about 99%; of nucleotides that are identical to the nucleotides of SEQ ID NO:1 will be sequences that are "essentially as set forth in SEQ ID NO:1".

#### a. Nucleic Acid Hybridization

The nucleic acid sequences disclosed herein also have a variety of uses. Contiguous sequences from vRNAP nucleic acid sequences can be used, for example, as templates to synthesize vRNAP.

Naturally, the present invention also encompasses DNA segments that are complementary, or essentially complementary, to the sequence set forth in SEQ ID NO:1, 3, 5, 7 and 14. Nucleic acid sequences that are "complementary" are those that are capable of base-pairing according to the standard Watson-Crick complementary rules. As used herein, the term "complementary sequences" means nucleic acid sequences that are complementary, as may be assessed by the same nucleotide comparison set forth above, or as defined as being capable of hybridizing to the nucleic acid segment of SEQ ID NO:1 under stringent conditions such as those described herein.

As used herein, a "DNA/RNA hybrid" is understood to mean that a single strand of RNA is hybridized to a single strand of DNA.

The term "appropriate reaction conditions" as described herein mean that temperature, pH, buffer, and other parameters are adjusted to optimize the reaction rate and yield.

As used herein, "hybridization," "hybridizes" or "capable of hybridizing" is understood to mean the forming of a double or triple stranded molecule or a molecule with partial double or triple stranded nature. The term "hybridization," "hybrid-

ize(s)" or "capable of hybridizing" encompasses the terms "stringent condition(s)" or "high stringency" and the terms "low stringency" or "low stringency condition(s)."

As used herein "stringent condition(s)" or "high stringency" are those conditions that allow hybridization between or within one or more nucleic acid strand(s) containing complementary sequence(s), but precludes hybridization of random sequences. Stringent conditions tolerate little, if any, mismatch between a nucleic acid and a target strand. Such conditions are well known to those of ordinary skill in the art, and are preferred for applications requiring high selectivity. Non-limiting applications include isolating a nucleic acid, such as a gene or a nucleic acid segment thereof, or detecting at least one specific mRNA transcript or a nucleic acid segment thereof, and the like.

Stringent conditions may comprise low salt and/or high temperature conditions, such as provided by about 0.02 M to about 0.15 M NaCl at temperatures of about 50° C. to about 70° C. It is understood that the temperature and ionic strength of a desired stringency are determined in part by the length of the particular nucleic acid(s), the length and nucleobase content of the target sequence(s), the charge composition of the nucleic acid(s), and to the presence or concentration of formamide, tetramethylammonium chloride or other solvent(s) in a hybridization mixture.

It is also understood that these ranges, compositions and conditions for hybridization are mentioned by way of non-limiting examples only, and that the desired stringency for a particular hybridization reaction is often determined empirically by comparison to one or more positive or negative controls. Depending on the application envisioned it is preferred to employ varying conditions of hybridization to achieve varying degrees of selectivity of a nucleic acid towards a target sequence. In a non-limiting example, identification or isolation of a related target nucleic acid that does not hybridize to a nucleic acid under stringent conditions may be achieved by hybridization at low temperature and/or high ionic strength. For example, a medium stringency condition could be provided by about 0.1 to 0.25 M NaCl at temperatures of about 37° C. to about 55° C. Under these conditions, hybridization may occur even though the sequences of probe and target strand are not perfectly complementary, but are mismatched at one or more positions. In another example, a low stringency condition could be provided by about 0.15 M to about 0.9 M salt, at temperatures ranging from about 20° C. to about 55° C. Of course, it is within the skill of one in the art to further modify the low or high stringency conditions to suit a particular application. For example, in other embodiments, hybridization may be achieved under conditions of 50 mM Tris-HCl (pH 8.3), 75 mM KCl, 3 mM MgCl<sub>2</sub>, 1.0 mM dithiothreitol, at temperatures between approximately 20° C. to about 37° C. Other hybridization conditions utilized could include approximately 10 mM Tris-HCl (pH 8.3), 50 mM KCl, 1.5 MM MgCl<sub>2</sub>, at temperatures ranging from approximately 40° C. to about 72° C.

Accordingly, the nucleotide sequences of the disclosure may be used for their ability to selectively form duplex molecules with complementary stretches of genes or RNAs or to provide primers for amplification of DNA or RNA from tissues. Depending on the application envisioned, it is preferred to employ varying conditions of hybridization to achieve varying degrees of selectivity of probe towards target sequence.

The nucleic acid segments of the present invention, regardless of the length of the coding sequence itself, may be combined with other DNA sequences, such as promoters, enhancers, polyadenylation signals, additional restriction enzyme

sites, multiple cloning sites, other coding segments, and the like, such that their overall length may vary considerably. It is therefore contemplated that a nucleic acid fragment of almost any length may be employed, with the total length preferably being limited by the ease of preparation and use in the intended recombinant DNA protocol.

For example, nucleic acid fragments may be prepared that include a contiguous stretch of nucleotides identical to or complementary to SEQ ID NO:1, 3, 5, 7 or 14. Nucleic acid fragments for use as a DNA transcription template may also be prepared. These fragments may be short or of intermediate lengths, such as, for example, about 8, about 10 to about 14, or about 15 to about 20 nucleotides, and that are chromosome-sized pieces, up to about 35,000, about 30,000, about 25,000, about 20,000, about 15,000, about 10,000, or about 5,000 base pairs in length, as well as DNA segments with total lengths of about 1,000, about 500, about 200, about 100 and about 50 base pairs in length (including all intermediate lengths of these lengths listed above, i.e., any range derivable therein and any integer derivable therein such a range) are also contemplated to be useful.

For example, it will be readily understood that "intermediate lengths," in these contexts, means any length between the quoted ranges, such as 6, 7, 8, 9, 10, 11, 12, 13, 14, 15, 16, 17, 18, 19, 20, 21, 22, 23, 24, 25, 26, 27, 28, 29, 30, 31, 32, 33, 34, 35, 36, 37, 38, 39, 40, 41, 42, 43, 44, 45, 46, 47, 48, 49, 50, 51, 52, 53, 54, 55, 56, 57, 58, 59, 60, 65, 70, 75, 80, 85, 90, 95, 100, 105, 110, 115, 120, 130, 140, 150, 160, 170, 180, 190, including all integers through the 200-500; 500-1,000; 1,000-2,000; 2,000-3,000; 3,000-5,000; 5,000-10,000 ranges, up to and including sequences of about 12,001, 12,002, 13,001, 13,002, 15,000, 20,000 and the like.

Various nucleic acid segments may be designed based on a particular nucleic acid sequence, and may be of any length. By assigning numeric values to a sequence, for example, the first residue is 1, the second residue is 2, etc., an algorithm defining all nucleic acid segments can be created:

$n$  to  $n+y$

where  $n$  is an integer from 1 to the last number of the sequence and  $y$  is the length of the nucleic acid segment minus one, where  $n+y$  does not exceed the last number of the sequence. Thus, for a 10-mer, the nucleic acid segments correspond to bases 1 to 10, 2 to 11, 3 to 12 . . . and/or so on. For a 15-mer, the nucleic acid segments correspond to bases 1 to 15, 2 to 16, 3 to 17 . . . and/or so on. For a 20-mer, the nucleic segments correspond to bases 1 to 20, 2 to 21, 3 to 22 . . . and/or so on. In certain embodiments, the nucleic acid segment may be a probe or primer. As used herein, a "probe" generally refers to a nucleic acid used in a detection method or composition. As used herein, a "primer" generally refers to a nucleic acid used in an extension or amplification method or composition.

The use of a hybridization probe of between 17 and 100 nucleotides in length, or in some aspect of the invention even up to 1-2 Kb or more in length, allows the formation of a duplex molecule that is both stable and selective. Molecules having complementary sequences over stretches greater than 20 bases in length are generally preferred, in order to increase stability and selectivity of the hybrid, and thereby improve the quality and degree of particular hybrid molecules obtained. One will generally prefer to design nucleic acid molecules having complementary sequences over stretches of 20 to 30 nucleotides, or even longer where desired. Such fragments may be readily prepared by, for example, directly synthesiz-

ing the fragment by chemical means or by introducing selected sequences into recombinant vectors for recombinant production.

In general, it is envisioned that the hybridization probes described herein will be useful both as reagents in solution hybridization, as in PCR, for detection of expression of corresponding genes, as well as in embodiments employing a solid phase. In embodiments involving a solid phase, the test DNA (or RNA) is adsorbed or otherwise affixed to a selected matrix or surface. This fixed, single-stranded nucleic acid is then subjected to hybridization with selected probes under desired conditions. The selected conditions will depend on the particular circumstances based on the particular criteria required (depending, for example, on the G+C content, type of target nucleic acid, source of nucleic acid, size of hybridization probe, etc.). Following washing of the hybridized surface to remove non-specifically bound probe molecules, hybridization is detected, or even quantified, by means of the label.

#### b. Nucleic Acid Amplification

Nucleic acid used as a template for amplification is isolated from cells contained in the biological sample, according to standard methodologies (Sambrook et al., In: *Molecular Cloning: A Laboratory Manual* 2 rev.ed., Cold Spring Harbor: Cold Spring Harbor Laboratory Press, 1989). The nucleic acid may be genomic DNA or fractionated or whole cell RNA. Where RNA is used, it may be desired to convert the RNA to a complementary DNA. In one embodiment, the RNA is whole cell RNA and is used directly as the template for amplification.

Pairs of primers that selectively hybridize to nucleic acids are contacted with the isolated nucleic acid under conditions that permit selective hybridization. The term "primer," as defined herein, is meant to encompass any nucleic acid that is capable of priming the synthesis of a nascent nucleic acid in a template-dependent process. Typically, primers are oligonucleotides from ten to twenty or thirty base pairs in length, but longer sequences can be employed. Primers may be provided in double-stranded or single-stranded form, although the single-stranded form is preferred.

Once hybridized, the nucleic acid:primer complex is contacted with one or more enzymes that facilitate template-dependent nucleic acid synthesis. Multiple rounds of amplification, also referred to as "cycles," are conducted until a sufficient amount of amplification product is produced.

Next, the amplification product is detected. In certain applications, the detection may be performed by visual means. Alternatively, the detection may involve indirect identification of the product via chemiluminescence, radioactive scintigraphy of incorporated radiolabel or fluorescent label, or even via a system using electrical or thermal impulse signals (Affymax technology).

A number of template dependent processes are available to amplify the marker sequences present in a given template sample. One of the best known amplification methods is the polymerase chain reaction (referred to as PCR) which is described in detail in U.S. Pat. Nos. 4,683,195, 4,683,202 and 4,800,159.

Briefly, in PCR, two primer sequences are prepared that are complementary to regions on opposite complementary strands of the marker sequence. An excess of deoxynucleoside triphosphates are added to a reaction mixture along with a DNA polymerase, e.g., Taq polymerase. If the marker sequence is present in a sample, the primers will bind to the marker and the polymerase will cause the primers to be extended along the marker sequence by adding on nucleotides. By raising and lowering the temperature of the reac-

tion mixture, the extended primers will dissociate from the marker to form reaction products, excess primers will bind to the marker and to the reaction products, and the process is repeated.

A reverse transcriptase PCR amplification procedure may be performed in order to quantify the amount of mRNA amplified. Alternative methods for reverse transcription utilize thermostable, RNA-dependent DNA polymerases. These methods are described in WO 90/07641, filed Dec. 21, 1990. Polymerase chain reaction methodologies are well known in the art.

Another method for amplification is the ligase chain reaction ("LCR"), disclosed in EPA No. 320 308, incorporated herein by reference in its entirety. In LCR, two complementary probe pairs are prepared, and in the presence of the target sequence, each pair will bind to opposite complementary strands of the target such that they abut. In the presence of a ligase, the two probe pairs will link to form a single unit. By temperature cycling, as in PCR, bound ligated units dissociate from the target and then serve as "target sequences" for ligation of excess probe pairs. U.S. Pat. No. 4,883,750 describes a method similar to LCR for binding probe pairs to a target sequence.

Q-beta Replicase, described in PCT Application No. PCT/US87/00880, incorporated herein by reference, may also be used as still another amplification method in the present invention. In this method, a replicative sequence of RNA that has a region complementary to that of a target is added to a sample in the presence of an RNA polymerase. The polymerase will copy the replicative sequence, which can then be detected.

An isothermal amplification method, in which restriction endonucleases and ligases are used to achieve the amplification of target molecules that contain nucleotide 5'-[alpha-thio]-triphosphates in one strand of a restriction site may also be useful in the amplification of nucleic acids in the present invention.

Strand Displacement Amplification (SDA) is another method of carrying out isothermal amplification of nucleic acids which involves multiple rounds of strand displacement and synthesis, i.e., nick translation. A similar method, called Repair Chain Reaction (RCR), involves annealing several probes throughout a region targeted for amplification, followed by a repair reaction in which only two of the four bases are present. The other two bases can be added as biotinylated derivatives for easy detection. A similar approach is used in SDA. Target specific sequences can also be detected using a cyclic probe reaction (CPR). In CPR, a probe having 3' and 5' sequences of non-specific DNA and a middle sequence of specific RNA is hybridized to DNA that is present in a sample. Upon hybridization, the reaction is treated with RNase H, and the products of the probe identified as distinctive products that are released after digestion. The original template is annealed to another cycling probe and the reaction is repeated.

Still another amplification method described in GB Application No. 2 202 328, and in PCT Application No. PCT/US89/01025, each of which is incorporated herein by reference in its entirety, may be used in accordance with the present invention. In the former application, "modified" primers are used in a PCR-like, template- and enzyme-dependent synthesis. The primers may be modified by labeling with a capture moiety (e.g., biotin) and/or a detector moiety (e.g., enzyme). In the latter application, an excess of labeled probes are added to a sample. In the presence of the target sequence, the probe binds and is cleaved catalytically. After cleavage,

the target sequence is released intact to be bound by excess probe. Cleavage of the labeled probe signals the presence of the target sequence.

Other nucleic acid amplification procedures include transcription-based amplification systems (TAS), including nucleic acid sequence based amplification (NASBA) and 3SR (Gingeras et al., PCT Application WO 88/10315). In NASBA, the nucleic acids can be prepared for amplification by standard phenol/chloroform extraction, heat denaturation of a clinical sample, treatment with lysis buffer and minispin columns for isolation of DNA and RNA or guanidinium chloride extraction of RNA. These amplification techniques involve annealing a primer which has target specific sequences. Following polymerization, DNA/RNA hybrids are digested with RNase H while double-stranded DNA molecules are heat denatured again. In either case, the single-stranded DNA is made fully double-stranded by addition of second target specific primer, followed by polymerization. The double-stranded DNA molecules are then multiply transcribed by an RNA polymerase such as T7 or SP6. In an isothermal cyclic reaction, the RNAs are reverse transcribed into single-stranded DNA, which is then converted to double-stranded DNA, and then transcribed once again with an RNA polymerase such as T7 or SP6. The resulting products, whether truncated or complete, indicate target specific sequences.

Davey et al., EPA No. 329 822 disclose a nucleic acid amplification process involving cyclically synthesizing single-stranded RNA ("ssRNA"), ssDNA, and double-stranded DNA (dsDNA), which may be used in accordance with the present invention. The ssRNA is a template for a first primer oligonucleotide, which is elongated by reverse transcriptase (RNA-dependent DNA polymerase). The RNA is then removed from the resulting DNA:RNA duplex by the action of ribonuclease H (RNase H, an RNase specific for RNA in duplex with either DNA or RNA). The resultant ssDNA is a template for a second primer, which also includes the sequences of an RNA polymerase promoter (exemplified by T7 RNA polymerase) 5' to its homology to the template. This primer is then extended by DNA polymerase (exemplified by the large "Klenow" fragment of *E. coli* DNA polymerase I), resulting in a double-stranded DNA ("dsDNA") molecule, having a sequence identical to that of the original RNA between the primers and having additionally, at one end, a promoter sequence. This promoter sequence can be used by the appropriate RNA polymerase to make many RNA copies of the DNA. These copies can then re-enter the cycle leading to very swift amplification. With proper choice of enzymes, this amplification can be done isothermally without addition of enzymes at each cycle. Because of the cyclical nature of this process, the starting sequence can be chosen to be in the form of either DNA or RNA.

Miller et al., PCT Application WO 89/06700 disclose a nucleic acid sequence amplification scheme based on the hybridization of a promoter/primer sequence to a target single-stranded DNA ("ssDNA") followed by transcription of many RNA copies of the sequence. This scheme is not cyclic, i.e., new templates are not produced from the resultant RNA transcripts. Other amplification methods include "RACE" and "one-sided PCR" (Frohman, In: PCR Protocols: A Guide To Methods And Applications, Academic Press, N.Y., 1990).

Methods based on ligation of two (or more) oligonucleotides in the presence of nucleic acid having the sequence of the resulting "di-oligonucleotide," thereby amplifying the di-oligonucleotide, may also be used in the amplification step of the present invention.

## c. Nucleic Acid Detection

In certain embodiments, it will be advantageous to employ nucleic acid sequences of the present invention such as all or part of SEQ ID NO:1, 3, 5, 7, 14 or a mutant thereof in combination with an appropriate means, such as a label, for hybridization assays, RNase protection and Northern hybridization. A wide variety of appropriate indicator means are known in the art, including fluorescent, radioactive, enzymatic or other ligands, such as avidin/biotin, which are capable of being detected. In preferred embodiments, one may desire to employ a fluorescent label or an enzyme tag such as urease, alkaline phosphatase or peroxidase, instead of radioactive or other environmentally undesirable reagents. In the case of enzyme tags, colorimetric indicator substrates are known that can be employed to provide a detection means visible to the human eye or spectrophotometrically, to identify specific hybridization with complementary nucleic acid-containing samples.

In embodiments wherein nucleic acids are amplified, it may be desirable to separate the amplification product from the template and the excess primer for the purpose of determining whether specific amplification has occurred. In one embodiment, amplification products are separated by agarose, agarose-acrylamide or polyacrylamide gel electrophoresis using standard methods (Sambrook et al., In: Molecular Cloning: A Laboratory Manual 2 rev.ed., Cold Spring Harbor: Cold Spring Harbor Laboratory Press, 1989).

Alternatively, chromatographic techniques may be employed to effect separation. There are many kinds of chromatography which may be used in the present invention: adsorption, partition, ion-exchange and molecular sieve, and many specialized techniques for using them including column, paper, thin-layer and gas chromatography.

Amplification products must be visualized in order to confirm amplification of the marker sequences. One typical visualization method involves staining of a gel with ethidium bromide and visualization under UV light. Alternatively, if the amplification products are integrally labeled with radio- or fluorometrically-labeled nucleotides, the amplification products can then be exposed to x-ray film or visualized under the appropriate stimulating spectra, following separation.

In one embodiment, visualization is achieved indirectly. Following separation of amplification products, a labeled, nucleic acid probe is brought into contact with the amplified marker sequence. The probe preferably is conjugated to a chromophore but may be radiolabeled. In another embodiment, the probe is conjugated to a binding partner, such as an antibody or biotin, and the other member of the binding pair carries a detectable moiety.

In one embodiment, detection is by Southern blotting and hybridization with a labeled probe. The techniques involved in Southern blotting are well known to those of skill in the art. Briefly, amplification products are separated by gel electrophoresis. The gel is then contacted with a membrane, such as nitrocellulose, permitting transfer of the nucleic acid and non-covalent binding. Subsequently, the membrane is incubated with a chromophore-conjugated probe that is capable of hybridizing with a target amplification product. Detection is by exposure of the membrane to x-ray film or ion-emitting detection devices.

One example of the foregoing is described in U.S. Pat. No. 5,279,721, incorporated by reference herein, which discloses an apparatus and method for the automated electrophoresis and transfer of nucleic acids. The apparatus permits electrophoresis and blotting without external manipulation of the gel and is ideally suited to carrying out methods according to the present invention.

Other methods for genetic screening to accurately detect mutations in genomic DNA, cDNA or RNA samples may be employed, depending on the specific situation.

Historically, a number of different methods have been used to detect point mutations, including denaturing gradient gel electrophoresis ("DGGE"), restriction enzyme polymorphism analysis, chemical and enzymatic cleavage methods, and others. The more common procedures currently in use include direct sequencing of target regions amplified by PCR (see above) and single-strand conformation polymorphism analysis ("SSCP").

Another method of screening for point mutations is based on RNase cleavage of base pair mismatches in RNA/DNA and RNA/RNA heteroduplexes. As used herein, the term "mismatch" is defined as a region of one or more unpaired or mispaired nucleotides in a double-stranded RNA/RNA, RNA/DNA or DNA/DNA molecule. This definition thus includes mismatches due to insertion/deletion mutations, as well as single and multiple base point mutations.

U.S. Pat. No. 4,946,773 describes an RNase A mismatch cleavage assay that involves annealing single-stranded DNA or RNA test samples to an RNA probe, and subsequent treatment of the nucleic acid duplexes with RNase A. After the RNase cleavage reaction, the RNase is inactivated by proteolytic digestion and organic extraction, and the cleavage products are denatured by heating and analyzed by electrophoresis on denaturing polyacrylamide gels. For the detection of mismatches, the single-stranded products of the RNase A treatment, electrophoretically separated according to size, are compared to similarly treated control duplexes. Samples containing smaller fragments (cleavage products) not seen in the control duplex are scored as positive.

Currently available RNase mismatch cleavage assays, including those performed according to U.S. Pat. No. 4,946,773, require the use of radiolabeled RNA probes. Myers and Maniatis in U.S. Pat. No. 4,946,773 describe the detection of base pair mismatches using RNase A. Other investigators have described the use of an *E. coli* enzyme, RNase I, in mismatch assays. Because it has broader cleavage specificity than RNase A, RNase I would be a desirable enzyme to employ in the detection of base pair mismatches if components can be found to decrease the extent of non-specific cleavage and increase the frequency of cleavage of mismatches. The use of RNase I for mismatch detection is described in literature from Promega Biotech. Promega markets a kit containing RNase I that is shown in their literature to cleave three out of four known mismatches, provided the enzyme level is sufficiently high.

The RNase Protection assay was first used to detect and map the ends of specific mRNA targets in solution. The assay relies on being able to easily generate high specific activity radiolabeled RNA probes complementary to the mRNA of interest by in vitro transcription. Originally, the templates for in vitro transcription were recombinant plasmids containing bacteriophage promoters. The probes are mixed with total cellular RNA samples to permit hybridization to their complementary targets, then the mixture is treated with RNase to degrade excess unhybridized probe. Also, as originally intended, the RNase used is specific for single-stranded RNA, so that hybridized double-stranded probe is protected from degradation. After inactivation and removal of the RNase, the protected probe (which is proportional in amount to the amount of target mRNA that was present) is recovered and analyzed on a polyacrylamide gel.

The RNase Protection assay was adapted for detection of single base mutations. In this type of RNase A mismatch cleavage assay, radiolabeled RNA probes transcribed in vitro

from wild-type sequences are hybridized to complementary target regions derived from test samples. The test target generally comprises DNA (either genomic DNA or DNA amplified by cloning in plasmids or by PCR), although RNA targets (endogenous mRNA) have occasionally been used. If single nucleotide (or greater) sequence differences occur between the hybridized probe and target, the resulting disruption in Watson-Crick hydrogen bonding at that position ("mismatch") can be recognized and cleaved in some cases by single-strand specific ribonuclease. To date, RNase A has been used almost exclusively for cleavage of single-base mismatches, although RNase I has recently been shown as useful also for mismatch cleavage. There are recent descriptions of using the MutS protein and other DNA-repair enzymes for detection of single-base mismatches.

Nuclease S1 analysis of reaction products can be used to measure RNA. An exemplary procedure for S1 analysis involves hybridization reaction with the RNA of interest (0.005-0.1 mg) and an excess of S1 probe which comprises a labeled oligonucleotide complementary to 20-80 or more sequential nucleotides of a specific RNA in S1 hybridization buffer (80% formamide, 0.4 M NaCl, 1 mM EDTA, 40 mM Pipes, pH 6.4). After denaturation for 4 min at 94° C., overnight hybridization at 30° C. and precipitation with ethanol, the S1 probe/RNA mixture is resuspended in S1 buffer (0.26 M NaCl, 0.05 M sodium acetate, pH 4.6, and 4.5 mM zinc sulfate). The sample is divided into two volumes and 100 units of S1 nuclease (Sigma Chemical Company) is added to one tube. The samples are incubated for 60 minutes at 37° C.; then EDTA (10 mM final concentration) and 15 g polyI-polyC RNA are added and the sample is extracted with phenol/chloroform and precipitated in ethanol. The samples are then subjected to polyacrylamide gel electrophoresis.

One method to produce a radiolabeled RNA probe with high specific activity includes admixing a radiolabeled NTP during transcription. Suitable isotopes for radiolabeling include <sup>35</sup>S- and <sup>32</sup>P-labeled UTP, GTP, CTP or ATP. For optimal results, a gel-purified radiolabeled RNA probe which is preferentially 300-500 bases in length, with a specific activity of 1-3x10<sup>8</sup> cpm/μg should be generated using the RNA polymerase of the current invention. In order to produce this in vitro transcript, it is often advisable to use a high specific activity (e.g., [α-<sup>32</sup>P]CTP at 3,000 Ci/mmol) NTP. To prevent background hybridization, it is important to remove plasmid template DNA by digestion which can be done with, for example, RQ1 RNase-Free DNase followed by phenol:chloroform:isoamyl alcohol extraction and ethanol precipitation.

Another method for producing radiolabeled probes includes using a riboprobe system which can produce high specific activity, radiolabeled RNA probes or microgram quantities of in vitro transcript. Riboprobes are useful with radiolabeled RNA probes in many applications including RNase protection, Northern hybridization, S1 analysis and in situ hybridization assays. The principle components of an in vitro transcription are the riboprobe, an RNA polymerase, a DNA template which includes a phage RNA polymerase promoter and ribonucleotide triphosphates.

#### d. Cloning vRNAP Genes

The present invention contemplates cloning vRNAP, or more particularly mini-vRNAP genes. A technique often employed by those skilled in the art of protein production today is to obtain a so-called "recombinant" version of the protein, to express it in a recombinant cell and to obtain the protein, polypeptide or peptide from such cells. These techniques are based upon the "cloning" of a nucleic acid molecule encoding the protein from a DNA library, i.e., on obtaining a specific DNA molecule distinct from other portions of

DNA. This can be achieved by, for example, cloning a cDNA molecule, or cloning a genomic-like DNA molecule.

The first step in such cloning procedures is the screening of an appropriate DNA library, such as, for example, from a phage, bacteria, yeast, fungus, mouse, rat, monkey or human. The screening protocol may utilize nucleotide segments or probes that are designed to hybridize to cDNA or genomic sequences of vRNAPs from protists. Additionally, antibodies designed to bind to the expressed vRNAP proteins, polypeptides, or peptides may be used as probes to screen an appropriate viral, eubacterial, archaeobacterial or eukaryotic DNA expression library. Alternatively, activity assays may be employed. The operation of such screening protocols are well known to those of skill in the art and are described in detail in the scientific literature, for example, in Sambrook et al., In: Molecular Cloning: A Laboratory Manual 2 rev.ed., Cold Spring Harbor: Cold Spring Harbor Laboratory Press, 1989, incorporated herein by reference. Moreover, as the present invention encompasses the cloning of genomic segments as well as cDNA molecules, it is contemplated that suitable genomic cloning methods, as known to those in the art, may also be used.

Encompassed by the invention are DNA segments encoding relatively small peptides, such as, for example, peptides of from about 8, about 9, about 10, about 11, about 12, about 13, about 14, about 15, about 16, about 17, about 18, about 19, about 20, about 21, about 22, about 23, about 24, about 25, about 26, about 27, about 28, about 29, about 30, about 31, about 32, about 33, about 34, about 35, about 35, about 40, about 45, to about 50 amino acids in length, and more preferably, of from about 15 to about 30 amino acids in length; as set forth in SEQ ID NO:2, 4, 6, 8 or 15 and also larger polypeptides up to and including proteins corresponding to the full-length sequences set forth in SEQ ID NO:2 and SEQ ID NO:15, and any range derivable therein and any integer derivable in such a range. In addition to the "standard" DNA and RNA nucleotide bases, modified bases are also contemplated for use in particular applications of the present invention.

#### III. Recombinant Vectors, Promoters, Host Cells and Expression

Recombinant vectors form an important further aspect of the present invention. The term "expression vector or construct" means any type of genetic construct containing a nucleic acid coding for a gene product in which part or all of the nucleic acid encoding sequence is capable of being transcribed. The transcript may be translated into a proteinaceous molecule, but it need not be, such as in the case of mini-vRNAP transcribing an RNA using a single-stranded DNA template. Thus, in certain embodiments, expression includes both transcription of a single-stranded DNA and translation of an RNA into the protein product. In other embodiments, expression only includes transcription of the nucleic acid. A recombinant vector can also be used for delivery of the RNA of the current invention.

Particularly useful vectors are contemplated to be those vectors in which the coding portion of the DNA segment, whether encoding a full length protein or smaller polypeptide or peptide, is positioned under the transcriptional control of a promoter. A "promoter" refers to a DNA sequence recognized by the synthetic machinery of the cell, or introduced synthetic machinery, required to initiate the specific transcription of a gene. The phrases "operatively positioned," "under control" or "under transcriptional control" means that the promoter is



in the correct location and orientation in relation to the nucleic acid to control RNA polymerase initiation and expression of the gene.

One particularly useful vector is pBAD. The pBAD expression vectors allow for greater control of bacterial expression of recombinant proteins and allow tight regulation for turning expression on or off. pBAD vectors allow for dose dependent induction for modulation of expression levels. The pBAD expression system helps overcome two of the most common problems of heterologous protein expression in bacteria: toxicity of the recombinant protein to the host and insolubility of the recombinant protein when it is expressed at high, uncontrolled levels. In both cases, a tightly-regulated expression system is critical for maximizing recombinant protein yields. The pBAD expression system is based on the araBAD operon which controls the arabinose metabolic pathway in *E. coli* and allows for precise modulation of heterologous expression to levels that are optimal for recovering high yields of the protein of interest (Guzman et al., *J. Bact.* 177:4121-4130, 1995).

#### a. Promoters

Any promoters normally found in a host cell in the native state can be used in the present invention to drive expression of N4 vRNA or mini-vRNA polymerase. Also, promoters not normally found in the host cell in the native state that are recognized by a native, normally native host cell RNA polymerase, or non-native RNA polymerase expressed in the cell can be used in the present invention to drive expression of the RNA polymerase. Other promoters may be selected from a nucleic acid sequence database accessible to those of skill in the art, e.g., GenBank, or the promoter can be isolated by a screening method. A promoter recognized by the host cell can be operably linked to the gene or genes encoding the N4 RNA polymerase. The operable linkage can be constructed using any known techniques for DNA manipulation, as referred to herein.

Promoters are described as either constitutive or inducible. Constitutive promoters actively drive expression of genes under their control. Inducible promoters, in contrast, are activated in response to specific environmental stimuli. Both constitutive and inducible promoters can be used in the present invention for expressing non-host genes in a host cell.

Inducible promoters include, but are not limited to, trp, tac, lac, ara, reca,  $\lambda$ Pr, and  $\lambda$ P1. These promoters and others that can be used in the present invention for expression of the N4 vRNA or mini-vRNA polymerase, in embodiments in which the host cell is *E. coli*, are described by Makrides, *Microbiological Reviews* 60, 512-538, 1996. Further, in embodiments of the present invention wherein the host cell is a microbe other than *E. coli*, such as *Saccharomyces*, *Bacillus*, and *Pseudomonas*, any inducible promoter known to those skilled in the art to be active in the host cell can be used to drive expression of the heterologous RNA polymerase. (U.S. Pat. No. 6,218,145).

The promoter may be in the form of the promoter that is naturally associated with N4 vRNA or mini-vRNA polymerase, as may be obtained by isolating the 5' non-coding sequences located upstream of the coding segment or exon, for example, using recombinant cloning and/or PCR technology, in connection with the compositions disclosed herein (PCR technology is disclosed in U.S. Pat. No. 4,683,202 and U.S. Pat. No. 4,682,195).

In other embodiments, it is contemplated that certain advantages will be gained by positioning the coding DNA segment under the control of a recombinant, or heterologous, promoter. As used herein, a recombinant or heterologous promoter is intended to refer to a promoter that is not normally associated with N4 vRNA or mini-vRNA polymerase

in its natural environment. Such promoters may include promoters normally associated with other genes, and/or promoters isolated from any other bacterial, viral, eukaryotic, protist, or mammalian cell, and/or promoters made by the hand of man that are not "naturally occurring," i.e., containing different elements from different promoters, or mutations that increase, decrease, or alter expression.

Naturally, it will be important to employ a promoter that effectively directs the expression of the DNA segment in the cell type, organism, or even animal, chosen for expression. The use of promoter and cell type combinations for protein expression is generally known to those of skill in the art of molecular biology, for example, see Sambrook et al. In: *Molecular Cloning: A Laboratory Manual* 2 rev.ed., Cold Spring Harbor: Cold Spring Harbor Laboratory Press, 1989, incorporated herein by reference. The promoters employed may be constitutive, or inducible, and can be used under the appropriate conditions to direct high level expression of the introduced DNA segment, such as is advantageous in the large-scale production of recombinant proteins, polypeptides or peptides.

At least one module in a promoter generally functions to position the start site for RNA synthesis. The best known example of this is the TATA box, but in some promoters lacking a TATA box, such as the promoter for the mammalian terminal deoxynucleotidyl transferase gene and the promoter for the SV40 late genes, a discrete element overlying the start site itself helps to fix the place of initiation.

Additional promoter elements regulate the frequency of transcriptional initiation. Typically, these are located in the region 30-110 bp upstream of the start site, although a number of promoters have been shown to contain functional elements downstream of the start site as well. The spacing between promoter elements frequently is flexible, so that promoter function is preserved when elements are inverted or moved relative to one another. In the thymidine kinase promoter, the spacing between promoter elements can be increased to 50 base pairs apart before activity begins to decline. Depending on the promoter, it appears that individual elements can function either co-operatively or independently to activate transcription.

The particular promoter that is employed to control the expression of a nucleic acid is not believed to be critical, so long as it is capable of expressing the nucleic acid in the targeted cell. Thus, where a human cell is targeted, it is preferable to position the nucleic acid coding region adjacent to and under the control of a promoter that is capable of being expressed in a human cell. Generally speaking, such a promoter might include either a human or viral promoter.

In various other embodiments, the human cytomegalovirus (CMV) immediate early gene promoter, the SV40 early promoter and the Rous sarcoma virus long terminal repeat can be used to obtain high-level expression of the instant nucleic acids. The use of other viral or mammalian cellular or bacterial phage promoters which are well-known in the art to achieve expression are contemplated as well, provided that the levels of expression are sufficient for a given purpose.

In certain embodiments of the invention, promoter sequences may be used that are recognized specifically by a DNA-dependent RNA polymerase, such as, but not limited to, those described by Chamberlin and Ryan, In: *The Enzymes*. San Diego, Calif., Academic Press, 15:87-108, 1982, and by Jorgensen et al., *J. Biol. Chem.* 266:645-655, 1991. These promoters can be used to express a wild-type or mutant form of a miniV RNA polymerase of the invention. Several RNA polymerase promoter sequences are especially useful, including, but not limited to, promoters derived from



SP6 (e.g., Zhou and Doetsch, Proc. Nat. Acad. Sci. USA 90:6601-6605, 1993), T7 (e.g., Martin, and Coleman, Biochemistry 26:2690-2696, 1987) and T3 (e.g., McGraw et al., Nucl. Acid. Res. 13:6753-6766, 1985). An RNA polymerase promoter sequence derived from *Thermus thermophilus* can also be used (see, e.g., Wendt et al., Eur. J. Biochem. 191: 467-472, 1990; Faraldo et al., J. Bact. 174:7458-7462, 1992; Hartmann et al., Biochem. 69:1097-1104, 1987; Hartmann et al., Nucl. Acids Res. 19:5957-5964, 1991). The length of the promoter sequence will vary depending upon the promoter chosen. For example, the T7 RNA polymerase promoter can be only about 25 bases in length and act as a functional promoter, while other promoter sequences require 50 or more bases to provide a functional promoter.

In other embodiments of the invention, a promoter is used that is recognized by an RNA polymerase from a T7-like bacteriophage. The genetic organization of all T7-like phages that have been examined has been found to be essentially the same as that of T7. Examples of T7-like phages according to the invention include, but are not limited to *Escherichia coli* phages T3, ΦI, ΦII, W31, H, Y, A1, 122, cro, C21, C22, and C23; *Pseudomonas putida* phage gh-1; *Salmonella typhimurium* phage SP6; *Serratia marcescens* phages IV; Citrobacter phage ViIII; and *Klebsiella* phage No. 11 (Hausmann, Current Topics in Microbiology and Immunology 75:77-109, 1976; Korsten et al., J. Gen. Virol. 43:57-73, 1975; Dunn, et al., Nature New Biology 230:94-96, 1971; Towle, et al., J. Biol. Chem. 250:1723-1733, 1975; Butler and Chamberlin, J. Biol. Chem. 257:5772-5778, 1982).

When a T7 RNA polymerase promoter, or another T7-like RNA polymerase promoter is used to express a wild-type or mutant form of a gene for a miniV RNA polymerase of the invention, the gene can be expressed in a host cell which expresses the T7 RNA polymerase, or the corresponding T7-like RNA polymerase for the promoter used, wherein the RNA polymerase for the promoter is expressed either constitutively, or more preferably, from an inducible promoter. By way of example, a T7 RNA polymerase expression system, such as, but not limited to, the expression systems disclosed in, for example, U.S. Pat. Nos. 5,693,489 and 5,869,320, the disclosures of which are incorporated herein by reference in their entirety.

#### b. Enhancers

Enhancers were originally detected as genetic elements that increased transcription from a promoter located at a distant position on the same molecule of DNA. This ability to act over a large distance had little precedent in classic studies of prokaryotic transcriptional regulation. Subsequent work showed that regions of DNA with enhancer activity are organized much like promoters. That is, they are composed of many individual elements, each of which binds to one or more transcriptional proteins.

The basic distinction between enhancers and promoters is operational. An enhancer region as a whole must be able to stimulate transcription at a distance; this need not be true of a promoter region or its component elements. On the other hand, a promoter must have one or more elements that direct initiation of RNA synthesis at a particular site and in a particular orientation, whereas enhancers lack these specificities. Promoters and enhancers are often overlapping and contiguous, often seeming to have a very similar modular organization.

Additionally any promoter/enhancer combination (as per the Eukaryotic Promoter Data Base EPDB, epd.isb-sib.ch/) could also be used to drive expression.

Eukaryotic cells can support cytoplasmic transcription from certain bacterial promoters if the appropriate bacterial

polymerase is provided, either as part of the delivery complex or as an additional genetic expression construct.

Turning to the expression of the proteinaceous molecules after transcription using the vRNAP, mini-vRNAP, or mutants thereof of the present invention, once a suitable clone or clones have been obtained, whether they be cDNA based or genomic, one may proceed to prepare an expression system.

The engineering of DNA segment(s) for expression in a prokaryotic or eukaryotic system may be performed by techniques generally known to those of skill in recombinant expression. It is believed that virtually any expression system may be employed in the expression of the proteinaceous molecules of the present invention.

Both cDNA and genomic sequences are suitable for eukaryotic expression, as the host cell will generally process the genomic transcripts to yield functional mRNA for translation into proteinaceous molecules. Generally speaking, it may be more convenient to employ as the recombinant gene a cDNA version of the gene. It is believed that the use of a cDNA version will provide advantages in that the size of the gene will generally be much smaller and more readily employed to transfect the targeted cell than will a genomic gene, which will typically be up to an order of magnitude or more larger than the cDNA gene. However, it is contemplated that a genomic version of a particular gene may be employed where desired.

In expression, one will typically include a polyadenylation signal to effect proper polyadenylation of the transcript. The nature of the polyadenylation signal is not believed to be crucial to the successful practice of the invention, and any such sequence may be employed. Preferred embodiments include the SV40 polyadenylation signal and the bovine growth hormone polyadenylation signal, convenient and known to function well in various target cells. Also contemplated as an element of the expression cassette is a terminator. These elements can serve to enhance message levels and to minimize read through from the cassette into other sequences.

#### c. Antisense, RNAi and Ribozymes

In some embodiments of the invention the vRNA polymerase can be used to synthesize antisense RNA, RNAi or interference RNA or ribozymes.

The term "antisense nucleic acid" is intended to refer to the oligonucleotides complementary to the base sequences of DNA and RNA. Antisense oligonucleotides, when introduced into a target cell, specifically bind to their target nucleic acid and interfere with transcription, RNA processing, transport, translation, and/or stability. Targeting double-stranded (ds) DNA with oligonucleotides leads to triple-helix formation; targeting RNA will lead to double-helix formation. An antisense nucleic acid may be complementary to SEQ ID NO:1, 3, 5, 7 or 14, complementary to a mini-vRNAP encoding sequence or to mini-vRNAP non-coding sequences. Antisense RNA constructs, or DNA encoding such antisense RNAs, may be employed to inhibit gene transcription or translation or both within a host cell, either in vitro or in vivo, such as within a host animal, including a human subject.

Antisense constructs may be designed to bind to the promoter and other control regions, exons, introns or even exon-intron boundaries (splice junctions) of a gene. It is contemplated that the most effective antisense constructs may include regions complementary to intron/exon splice junctions. Thus, antisense constructs with complementary regions within 50-200 bases of an intron-exon splice junction may be used. It has been observed that some exon sequences can be included in the construct without seriously affecting the target selectivity thereof. The amount of exonic material included will vary depending on the particular exon and intron

sequences used. One can readily test whether too much exon DNA is included simply by testing the constructs in vitro to determine whether normal cellular function is affected or whether the expression of related genes having complementary sequences is affected.

As stated above, "complementary" or "antisense" means polynucleotide sequences that are substantially complementary over their entire length and have very few base mismatches. For example, sequences of fifteen bases in length may be termed complementary when they have complementary nucleotides at thirteen or fourteen positions. Naturally, sequences which are completely complementary will be sequences which are entirely complementary throughout their entire length and have no base mismatches. Other sequences with lower degrees of homology also are contemplated. For example, an antisense construct which has limited regions of high homology, but also contains a non-homologous region (e.g., ribozyme) could be designed. These molecules, though having less than 50% homology, would bind to target sequences under appropriate conditions.

It may be advantageous to combine portions of genomic DNA with cDNA or synthetic sequences to generate specific constructs. For example, where an intron is desired in the ultimate construct, a genomic clone will need to be used. The cDNA or a synthesized polynucleotide may provide more convenient restriction sites for the remaining portion of the construct and, therefore, would be used for the rest of the sequence.

While all or part of the gene sequence may be employed in the context of antisense construction, statistically, any sequence 17 bases long should occur only once in the human genome and, therefore, suffice to specify a unique target sequence. Although shorter oligomers are easier to make and increase in vivo accessibility, numerous other factors are involved in determining the specificity of hybridization. Both binding affinity and sequence specificity of an oligonucleotide to its complementary target increases with increasing length. It is contemplated that oligonucleotides of 8, 9, 10, 11, 12, 13, 14, 15, 16, 17, 18, 19, 20 or more base pairs will be used. One can readily determine whether a given antisense nucleic acid is effective at targeting of the corresponding host cell gene simply by testing the constructs in vivo to determine whether the endogenous gene's function is affected or whether the expression of related genes having complementary sequences is affected.

In certain embodiments, one may wish to employ antisense constructs which include other elements, for example, those which include C-5 propyne pyrimidines. Oligonucleotides which contain C-5 propyne analogues of uridine and cytidine have been shown to bind RNA with high affinity and to be potent antisense inhibitors of gene expression (Wagner et al., *Science* 260:1510-1513, 1993).

As an alternative to targeted antisense delivery, targeted ribozymes may be used. The term "ribozyme" refers to an RNA-based enzyme capable of targeting and cleaving particular base sequences in oncogene DNA and RNA. Ribozymes either can be targeted directly to cells, in the form of RNA oligonucleotides incorporating ribozyme sequences, or introduced into the cell as an expression construct encoding the desired ribozymal RNA. Ribozymes may be used and applied in much the same way as described for antisense nucleic acids. Sequences for ribozymes may be included in the DNA template to eliminate undesired 5' end sequences in RNAs generated through T7 RNA polymerase transcription.

Ribozymes are RNA-protein complexes that cleave nucleic acids in a site-specific fashion. Ribozymes have specific catalytic domains that possess endonuclease activity

(Kim and Cech, *Proc. Natl. Acad. Sci. USA* 84:8788-8792, 1987; Gerlach et al., *Nature* 328:802-805, 1987; Forster and Symons, *Cell* 49:211-220, 1987). For example, a large number of ribozymes accelerate phosphoester transfer reactions with a high degree of specificity, often cleaving only one of several phosphoesters in an oligonucleotide substrate (Cech et al., *Cell* 27:487-496, 1981; Michel and Westhof, *J. Mol. Biol.* 216:585-610, 1990; Reinhold-Hurek and Shub, *Nature* 357:173-176, 1992). This specificity has been attributed to the requirement that the substrate bind via specific base-pairing interactions to the internal guide sequence ("IGS") of the ribozyme prior to chemical reaction.

Ribozyme catalysis has primarily been observed as part of sequence specific cleavage/ligation reactions involving nucleic acids (Joyce, *Nature* 338:217-244, 1989; Cech et al., *Cell* 27:487-496, 1981). For example, U.S. Pat. No. 5,354,855 reports that certain ribozymes can act as endonucleases with a sequence specificity greater than that of known ribonucleases and approaching that of the DNA restriction enzymes. Thus, sequence-specific ribozyme-mediated inhibition of gene expression may be particularly suited to therapeutic applications (Scanlon et al., *Proc. Natl. Acad. Sci. USA* 88:10591-10595, 1991; Sarver et al., *Science* 247:1222-1225, 1990; Sioud et al., *J. Mol. Biol.* 223:831-835, 1992). Recently, it was reported that ribozymes elicited genetic changes in some cell lines to which they were applied; the altered genes included the oncogenes H-ras, c-fos and genes of HIV. Most of this work involved the modification of a target mRNA, based on a specific mutant codon that is cleaved by a specific ribozyme. In light of the information included herein and the knowledge of one of ordinary skill in the art, the preparation and use of additional ribozymes that are specifically targeted to a given gene will now be straightforward.

Several different ribozyme motifs have been described with RNA cleavage activity (reviewed in Symons, *Annu. Rev. Biochem.* 61:641-671, 1992). Examples of ribozymes include sequences from the Group I self-splicing introns including tobacco ringspot virus (Prody, et al., *Science* 231:1577-1580, 1986), avocado sunblotch viroid (Palukaitis, et al., *Virology* 99:145-151, 1979; Symons, *Nucl. Acids Res.* 9:6527-6537, 1981), and Lucerne transient streak virus (Forster and Symons, *Cell* 49:211-220, 1987). Sequences from these and related viruses are referred to as hammerhead ribozymes based on a predicted folded secondary structure.

Other suitable ribozymes include sequences from RNase P with RNA cleavage activity (Yuan, et al., *Proc. Natl. Acad. Sci. USA* 89:8006-8010, 1992; Yuan and Altman, *Science*, 263:1269-1273, 1994), hairpin ribozyme structures (Berzal-Herranz, et al., *Genes and Devel.* 6:129-134, 1992; Chowrira et al., *Biochemistry* 32:1088-1095, 1993) and hepatitis  $\delta$  virus based ribozymes (Perrotta and Been, *Biochemistry* 31:16-21, 1992). The general design and optimization of ribozyme directed RNA cleavage activity has been discussed in detail (Haseloff and Gerlach, *Nature* 334:585-591, 1988; Symons, *Annu. Rev. Biochem.* 61:641-671, 1992; Chowrira, et al., *J. Biol. Chem.* 269:25856-25864, 1994; and Thompson, et al., *Nature Medicine* 1:277-278, 1995).

The other variable on ribozyme design is the selection of a cleavage site on a given target RNA. Ribozymes are targeted to a given sequence by virtue of annealing to a site by complementary base pair interactions. Two stretches of homology are required for this targeting. These stretches of homologous sequences flank the catalytic ribozyme structure defined above. Each stretch of homologous sequence can vary in length from 7 to 15 nucleotides. The only requirement for defining the homologous sequences is that, on the target RNA, they are separated by a specific sequence which is the

cleavage site. For hammerhead ribozymes, the cleavage site is a dinucleotide sequence on the target RNA, uracil (U) followed by either an adenine, cytosine or uracil (A, C or U; Perriman, et al., *Gene* 113:157-163, 1992; Thompson, et al., *Nature Medicine* 1:277-278, 1995). The frequency of this dinucleotide occurring in any given RNA is statistically 3 out of 16. Therefore, for a given target messenger RNA of 1000 bases, 187 dinucleotide cleavage sites are statistically possible.

Designing and testing ribozymes for efficient cleavage of a target RNA is a process well known to those skilled in the art. Examples of scientific methods for designing and testing ribozymes are described by Chowrira et al., *J. Biol. Chem.* 269:25856-25864 (1994) and Lieber and Strauss, *Mol. Cell Biol.* 15: 540-551 (1995), each incorporated by reference. The identification of operative and preferred sequences for use in ribozymes is simply a matter of preparing and testing a given sequence, and is a routinely practiced "screening" method known to those of skill in the art.

A specific initiation signal also may be required for efficient translation of coding sequences. These signals include the ATG initiation codon and adjacent sequences. Exogenous translational control signals, including the ATG initiation codon, may need to be provided. One of ordinary skill in the art would readily be capable of determining this and providing the necessary signals. It is well known that the initiation codon must be "in-frame" with the reading frame of the desired coding sequence to ensure translation of the entire insert. The exogenous translational control signals and initiation codons can be either natural or synthetic. The efficiency of expression may be enhanced by the inclusion of appropriate transcription enhancer elements.

#### d. Host Cells

Host cells may be derived from prokaryotes or eukaryotes, including yeast cells, insect cells, and mammalian cells, depending upon whether the desired result is replication of the vector or expression of part or all of the vector-encoded nucleic acid sequences. Numerous cell lines and cultures are available for use as a host cell, and they can be obtained through the American Type Culture Collection (ATCC), which is an organization that serves as an archive for living cultures and genetic materials. An appropriate host can be determined by one of skill in the art based on the vector backbone and the desired result. A plasmid or cosmid, for example, can be introduced into a prokaryotic host cell for replication of many vector copies. Bacterial cells used as host cells for vector replication and/or expression include DH5a, BL 21, JMI09, and KCB, as well as a number of commercially available bacterial hosts such as SURE® Competent Cells and SOLOPACK Gold Cells (STRATAGENE®, La Jolla, Calif.). Alternatively, bacterial cells such as *E. coli* LE392 could be used as host cells. Appropriate yeast cells include *Saccharomyces cerevisiae*, *Saccharomyces pombe*, and *Pichia pastoris*.

Examples of eukaryotic host cells for replication and/or expression of a vector include HeLa, NIH3T3, Jurrat, 293, Cos, CHO, Saos, BHK, C127 and PC12. Many host cells from various cell types and organisms are available and would be known to one of skill in the art. Similarly, a viral vector may be used in conjunction with either a eukaryotic or prokaryotic host cell, particularly one that is permissive for replication or expression of the vector.

Some vectors may employ control sequences that allow it to be replicated and/or expressed in both prokaryotic and eukaryotic cells. One of skill in the art would further understand the conditions under which to incubate all of the above described host cells to maintain them and to permit replica-

tion of a vector. Also understood and known are techniques and conditions that would allow large-scale production of vectors, as well as production of the nucleic acids encoded by vectors and/or their cognate polypeptides, proteins, or peptides.

It is proposed that vRNAP, or more particularly mini-vRNAP may be co-expressed with other selected proteinaceous molecules such as EcoSSB and other proteins of interest, wherein the proteinaceous molecules may be co-expressed in the same cell or vRNAP gene may be provided to a cell that already has another selected proteinaceous molecule. Co-expression may be achieved by co-transfecting the cell with two distinct recombinant vectors, each bearing a copy of either of the respective DNAs. Alternatively, a single recombinant vector may be constructed to include the coding regions for both of the proteinaceous molecules, which could then be expressed in cells transfected with the single vector. In either event, the term "co-expression" herein refers to the expression of both the vRNAP gene and the other selected proteinaceous molecules in the same recombinant cell.

As used herein, the terms "engineered" and "recombinant" cells or host cells are intended to refer to a cell into which an exogenous DNA segment or gene, such as a cDNA or gene encoding vRNAP, mini-vRNAP or a mutant thereof, has been introduced. Therefore, engineered cells are distinguishable from naturally occurring cells which do not contain a recombinantly introduced exogenous DNA segment or gene. Engineered cells are thus cells having a gene or genes introduced through the hand of man. Recombinant cells include those having an introduced cDNA or genomic gene, and also include genes positioned adjacent to a promoter not naturally associated with the particular introduced gene.

To express a recombinant vRNAP, whether mutant or wild-type, in accordance with the present invention one would prepare an expression vector that comprises a wild-type, or mutant vRNAP proteinaceous molecule-encoding nucleic acid under the control of one or more promoters. To bring a coding sequence "under the control of" a promoter, one positions the 5' end of the transcription initiation site of the transcriptional reading frame generally between about 1 and about 50 nucleotides "downstream" of the chosen promoter. The "upstream" promoter directs transcription of the DNA and promotes expression of the encoded recombinant protein, polypeptide or peptide. This is the meaning of "recombinant expression" in this context.

Many standard techniques are available to construct expression vectors containing the appropriate nucleic acids and transcriptional/translational control sequences in order to achieve protein, polypeptide or peptide expression in a variety of host expression systems. Cell types available for expression include, but are not limited to, bacteria, such as *E. coli* and *B. subtilis*, transformed with recombinant bacteriophage DNA, plasmid DNA or cosmid DNA expression vectors.

Certain examples of prokaryotic hosts are *E. coli* strain RR1, *E. coli* LE392, *E. coli* B, *E. coli* X 1776 (ATCC No. 31537) as well as *E. coli* W3110 (F-, lambda-, prototrophic, ATCC No. 273325); bacilli such as *Bacillus subtilis*; and other enterobacteriaceae such as *Salmonella typhimurium*, *Serratia marcescens*, and various *Pseudomonas* species.

In general, plasmid vectors containing replicon and control sequences which are derived from species compatible with the host cell are used in connection with these hosts. The vector ordinarily carries a replication origin, as well as marking sequences which are capable of providing phenotypic selection in transformed cells. For example, *E. coli* is often transformed using derivatives of pBR322, a plasmid derived

from an *E. coli* species. pBR322 contains genes for ampicillin and tetracycline resistance and thus provides easy means for identifying transformed cells. The pBR plasmid, or other microbial plasmid or phage must also contain, or be modified to contain, promoters which can be used by the microbial organism for expression of its own proteins.

In addition, phage vectors containing replicon and control sequences that are compatible with the host microorganism can be used as transforming vectors in connection with these hosts. For example, the phage lambda GEM™-11 may be utilized in making a recombinant phage vector which can be used to transform host cells, such as *E. coli* LE392.

Further useful vectors include pIN vectors; and pGEX vectors, for use in generating glutathione S-transferase (GST) soluble proteins for later purification and separation or cleavage.

The following details concerning recombinant protein production in bacterial cells, such as *E. coli*, are provided by way of exemplary information on recombinant protein production in general, the adaptation of which to a particular recombinant expression system will be known to those of skill in the art.

Bacterial cells, for example, *E. coli*, containing the expression vector are grown in any of a number of suitable media, for example, LB. The expression of the recombinant proteinaceous molecule may be induced, e.g., by adding IPTG or any appropriate inducer to the media or by switching incubation to a higher temperature, depending on the regulated promoter used. After culturing the bacteria for a further period, generally of between 2 and 24 hours, the cells are collected by centrifugation and washed to remove residual media.

The bacterial cells are then lysed, for example, by disruption in a cell homogenizer, by sonication or cell press and centrifuged to separate the dense inclusion bodies and cell membranes from the soluble cell components. This centrifugation can be performed under conditions whereby the dense inclusion bodies are selectively enriched by incorporation of sugars, such as sucrose, into the buffer and centrifugation at a selective speed.

If the recombinant proteinaceous molecule is expressed in the inclusion bodies, as is the case in many instances, these can be washed in any of several solutions to remove some of the contaminating host proteins, then solubilized in solutions containing high concentrations of urea (e.g., 8M) or chaotropic agents such as guanidine hydrochloride in the presence of reducing agents, such as  $\beta$ -mercaptoethanol or DTT (dithiothreitol).

Under some circumstances, it may be advantageous to incubate the proteinaceous molecule for several hours under conditions suitable for the proteinaceous molecule to undergo a refolding process into a conformation which more closely resembles that of the native proteinaceous molecule. Such conditions generally include low proteinaceous molecule concentrations, less than 500 mg/ml, low levels of reducing agent, concentrations of urea less than 2 M and often the presence of reagents such as a mixture of reduced and oxidized glutathione which facilitate the interchange of disulfide bonds within the proteinaceous molecule.

The refolding process can be monitored, for example, by SDS-PAGE, or with antibodies specific for the native molecule (which can be obtained from animals vaccinated with the native molecule or smaller quantities of recombinant proteinaceous molecule). Following refolding, the proteinaceous molecule can then be purified further and separated from the refolding mixture by chromatography on any of several supports including ion exchange resins, gel permeation resins or on a variety of affinity columns.

For expression in *Saccharomyces*, the plasmid YRp7, for example, is commonly used. This plasmid already contains the *trp1* gene which provides a selection marker for a mutant strain of yeast lacking the ability to grow in tryptophan, for example ATCC No. 44076 or PEP4-1. The presence of the *trp1* lesion as a characteristic of the yeast host cell genome then provides an effective environment for detecting transformation by growth in the absence of tryptophan.

Suitable promoter sequences in yeast vectors include the promoters for 3-phosphoglycerate kinase or other glycolytic enzymes, such as enolase, glyceraldehyde-3-phosphate protein, hexokinase, pyruvate decarboxylase, phosphofructokinase, glucose-6-phosphate isomerase, 3-phosphoglycerate mutase, pyruvate kinase, triosephosphate isomerase, phosphoglucose isomerase, and glucokinase. In constructing suitable expression plasmids, the termination sequences associated with these genes are also ligated into the expression vector downstream of the sequence desired to be expressed to provide polyadenylation of the mRNA and termination.

In addition to micro-organisms, cultures of cells derived from multicellular organisms may also be used as hosts. In principle, any such cell culture is workable, whether from vertebrate or invertebrate culture. In addition to mammalian cells, these include insect cell systems infected with recombinant virus expression vectors (e.g., baculovirus); and plant cell systems infected with recombinant virus expression vectors (e.g., cauliflower mosaic virus, CaMV; tobacco mosaic virus, TMV) or transformed with recombinant plasmid expression vectors (e.g., Ti plasmid) containing one or more RNAP coding sequences.

Different host cells have characteristic and specific mechanisms for the post-translational processing and modification of proteinaceous molecules. Appropriate cells lines or host systems can be chosen to ensure the correct modification and processing of the foreign proteinaceous molecule expressed.

A number of viral-based expression systems may be utilized, for example, commonly used promoters are derived from polyoma, Adenovirus 2, and most frequently Simian Virus 40 (SV40). The early and late promoters of SV40 virus are particularly useful because both are obtained easily from the virus as a fragment which also contains the SV40 viral origin of replication. Smaller or larger SV40 fragments may also be used, provided there is included the approximately 250 bp sequence extending from the HindIII site toward the BglI site located in the viral origin of replication.

In cases where an adenovirus is used as an expression vector, the coding sequences may be ligated to an adenovirus transcription/translation control complex, e.g., the late promoter and tripartite leader sequence. This chimeric gene may then be inserted in the adenovirus genome by *in vitro* or *in vivo* recombination. Insertion in a non-essential region of the viral genome (e.g., region E1, E3, or E4) will result in a recombinant virus that is viable and capable of expressing an RNA in infected hosts.

Specific initiation signals may also be used for more efficient translation using the vRNAP of the current invention. These signals include the ATG initiation codon and adjacent sequences. Exogenous translational control signals, including the ATG initiation codon, may additionally need to be provided. One of ordinary skill in the art would readily be capable of determining this and providing the necessary signals. It is well known that the initiation codon must be in-frame (or in-phase) with the reading frame of the desired coding sequence to ensure translation of the entire insert. These exogenous translational control signals and initiation codons can be of a variety of origins, both natural and syn-

thetic. The efficiency of expression may be enhanced by the inclusion of appropriate transcription enhancer elements and transcription terminators.

In eukaryotic expression, one will also typically desire to incorporate into the transcriptional unit an appropriate polyadenylation site (e.g., 5'-AATAAA-3') if one was not contained within the original cloned segment. Typically, the poly A addition site is placed about 30 to 2000 nucleotides "downstream" of the termination site of the proteinaceous molecule at a position prior to transcription termination.

For long-term, high-yield production of a recombinant vRNAP protein, polypeptide or peptide, stable expression is preferred. For example, cell lines that stably express constructs encoding a vRNAP protein, polypeptide or peptide may be engineered. Rather than using expression vectors that contain viral origins of replication, host cells can be transformed with vectors controlled by appropriate expression control elements (e.g., promoter, enhancer sequences, transcription terminators, polyadenylation sites, etc.), and a selectable marker. Following the introduction of foreign DNA, engineered cells may be allowed to grow for 1-2 days in an enriched media, and then are switched to a selective media. The selectable marker in the recombinant plasmid confers resistance to the selection and allows cells to stably integrate the plasmid into their chromosomes and grow to form foci which in turn can be cloned and expanded into cell lines.

A number of selection systems may be used, including, but not limited to, the herpes simplex virus thymidine kinase (tk), hypoxanthine-guanine phosphoribosyltransferase (hgprt) and adenine phosphoribosyltransferase (aprt) genes, in tk-, hgprt- or aprt-cells, respectively. Also, antimetabolite resistance can be used as the basis of selection for dihydrofolate reductase (dhfr), that confers resistance to methotrexate; gpt, that confers resistance to mycophenolic acid; neomycin (neo), that confers resistance to the aminoglycoside G-418; and hygromycin (hygro), that confers resistance to hygromycin.

Large scale suspension culture of bacterial cells in stirred tanks is a common method for production of recombinant proteinaceous molecules. Two suspension culture reactor designs are in wide use—the stirred reactor and the airlift reactor. The stirred design has successfully been used on an 8000 liter capacity for the production of interferon. Cells are grown in a stainless steel tank with a height-to-diameter ratio of 1:1 to 3:1. The culture is usually mixed with one or more agitators, based on bladed disks or marine propeller patterns. Agitator systems offering less shear forces than blades have been described. Agitation may be driven either directly or indirectly by magnetically coupled drives. Indirect drives reduce the risk of microbial contamination through seals on stirrer shafts.

The airlift reactor for microbial fermentation relies on a gas stream to both mix and oxygenate the culture. The gas stream enters a riser section of the reactor and drives circulation. Gas disengages at the culture surface, causing denser liquid free of gas bubbles to travel downward in the downcomer section of the reactor. The main advantage of this design is the simplicity and lack of need for mechanical mixing. Typically, the height-to-diameter ratio is 10:1. The airlift reactor scales up relatively easily, has good mass transfer of gases and generates relatively low shear forces.

It is contemplated that the vRNAP proteins, polypeptides or peptides of the invention may be "overexpressed," i.e., expressed in increased levels relative to its natural expression in cells. Such overexpression may be assessed by a variety of methods, including radio-labeling and/or proteinaceous mol-

ecule purification. However, simple and direct methods are preferred, for example, those involving SDS/PAGE and proteinaceous composition staining or western blotting, followed by quantitative analyses, such as densitometric scanning of the resultant gel or blot. A specific increase in the level of the recombinant protein, polypeptide or peptide in comparison to the level in natural cells is indicative of overexpression, as is a relative abundance of the specific proteinaceous molecule in relation to the other proteins produced by the host cell and, e.g., visible on a gel.

#### IV. Methods of Gene Transfer

In order to mediate the effect of transgene expression in a cell, it will be necessary to transfer the expression constructs (e.g., a therapeutic construct) of the present invention into a cell. Such transfer may employ viral or non-viral methods of gene transfer. This section provides a discussion of methods and compositions of gene or nucleic acid transfer, including transfer of antisense sequences.

The vRNAP genes are incorporated into a viral vector to mediate gene transfer to a cell. Additional expression constructs encoding EcoSSB and other therapeutic agents as described herein may also be transferred via viral transduction using infectious viral particles, for example, by transformation with an adenovirus vector of the present invention. Alternatively, a retrovirus, bovine papilloma virus, an adeno-associated virus (AAV), a lentiviral vector, a vaccinia virus, a polyoma virus, or an infective virus that has been engineered to express a specific binding ligand may be used. Similarly, nonviral methods which include, but are not limited to, direct delivery of DNA such as by injection, electroporation, calcium phosphate precipitation, liposome mediated transfection, and microprojectile bombardment may be employed. Thus, in one example, viral infection of cells is used in order to deliver therapeutically significant genes to a cell. Typically, the virus simply will be exposed to the appropriate host cell under physiologic conditions, permitting uptake of the virus.

Microinjection can be used for delivery into a cell. Microinjection involves the insertion of a substance such as RNA into a cell through a microelectrode. Typical applications include the injection of drugs, histochemical markers (such as horseradish peroxidase or lucifer yellow) and RNA or DNA in molecular biological studies. To extrude the substances through the very fine electrode tips, either hydrostatic pressure (pressure injection) or electric currents (ionophoresis) is employed.

#### V. Proteinaceous Compositions

In certain embodiments, the present invention concerns novel compositions or methods comprising at least one proteinaceous molecule. The proteinaceous molecule may have a sequence essentially as set forth in SEQ ID NO:2, 4, 6, 8 or 15. The proteinaceous molecule may be a vRNAP or more preferably a mini-vRNAP, or a delivery agent. The proteinaceous molecule may also be a mutated mini-vRNAP.

As used herein, a "proteinaceous molecule," "proteinaceous composition," "proteinaceous compound," "proteinaceous chain" or "proteinaceous material" generally refers to, but is not limited to, a protein of greater than about 200 amino acids or the full length endogenous sequence translated from a gene; a polypeptide of greater than about 100 amino acids; and/or a peptide of from about 3 to about 100 amino acids. All the "proteinaceous" terms described above may be used interchangeably herein.

In certain embodiments the size of the at least one proteinaceous molecule may comprise, but is not limited to, about 1, about 2, about 3, about 4, about 5, about 6, about 7, about 8, about 9, about 10, about 11, about 12, about 13, about 14,

about 15, about 16, about 17, about 18, about 19, about 20, about 21, about 22, about 23, about 24, about 25, about 26, about 27, about 28, about 29, about 30, about 31, about 32, about 33, about 34, about 35, about 36, about 37, about 38, about 39, about 40, about 41, about 42, about 43, about 44, about 45, about 46, about 47, about 48, about 49, about 50, about 51, about 52, about 53, about 54, about 55, about 56, about 57, about 58, about 59, about 60, about 61, about 62, about 63, about 64, about 65, about 66, about 67, about 68, about 69, about 70, about 71, about 72, about 73, about 74, about 75, about 76, about 77, about 78, about 79, about 80, about 81, about 82, about 83, about 84, about 85, about 86, about 87, about 88, about 89, about 90, about 91, about 92, about 93, about 94, about 95, about 96, about 97, about 98, about 99, about 100, about 110, about 120, about 130, about 140, about 150, about 160, about 170, about 180, about 190, about 200, about 210, about 220, about 230, about 240, about 250, about 275, about 300, about 325, about 350, about 375, about 400, about 425, about 450, about 475, about 500, about 525, about 550, about 575, about 600, about 625, about 650, about 675, about 700, about 725, about 750, about 775, about 800, about 825, about 850, about 875, about 900, about 925, about 950, about 975, about 1000, about 1100, about 1200, about 1300, about 1400, about 1500, about 1750, about 2000, about 2250, about 2500 or greater amino molecule residues, and any range derivable therein.

As used herein, an "amino molecule" refers to any amino acid, amino acid derivative or amino acid mimic as would be known to one of ordinary skill in the art. In certain embodiments, the residues of the proteinaceous molecule are sequential, without any non-amino molecule interrupting the sequence of amino molecule residues. In other embodiments, the sequence may comprise one or more non-amino molecule moieties. In particular embodiments, the sequence of residues of the proteinaceous molecule may be interrupted by one or more non-amino molecule moieties.

Accordingly, the term "proteinaceous composition" encompasses amino molecule sequences comprising at least one of the 20 common amino acids in naturally synthesized proteins, or at least one modified or unusual amino acid, including but not limited to the following, beginning with the corresponding abbreviation: Aad 2-Aminoadipic acid; EtAsn N-Ethylasparagine; Baad 3-Aminoadipic acid; Hyl Hydroxylysine; Bala  $\beta$ -alanine,  $\beta$ -Amino-propionic acid; AHyl allo-Hydroxylysine; Abu 2-Aminobutyric acid; 3Hyp 3-Hydroxyproline; 4Abu 4-Aminobutyric acid, piperidinic; 4Hyp 4-Hydroxy-proline acid; Acp 6-Aminocaproic acid; Ide Isodesmosine; Ahe 2-Amino-heptanoic acid; Alle allo-Isoleucine; Aib 2-Aminoisobutyric acid; MeGly N-Methylglycine, sarcosine; Baib 3-Aminoisobutyric acid; Melle N-Methylisoleucine; Apm 2-Aminopimelic acid; MeLys 6-N-Methyllysine; Dbu 2,4-Diaminobutyric acid; MeVal N-Methylvaline; Des Desmosine; Nva Norvaline; Dpm 2,2'-Diaminopimelic acid; Nle Norleucine; Dpr 2,3-Diaminopropionic acid; Orn Omithine EtGly N-Ethylglycine.

In certain embodiments the proteinaceous composition comprises at least one protein, polypeptide or peptide, such as vRNAP or mini-vRNAP. In further embodiments the proteinaceous composition comprises a biocompatible protein, polypeptide or peptide. As used herein, the term "biocompatible" refers to a substance which produces no significant untoward effects when applied to, or administered to, a given organism according to the methods and amounts described herein. Such untoward or undesirable effects are those such as significant toxicity or adverse immunological reactions. In preferred embodiments, biocompatible protein, polypeptide or peptide containing compositions will generally be mam-

malian proteins or peptides or synthetic proteins or peptides each essentially free from toxins, pathogens and harmful immunogens.

Proteinaceous compositions may be made by any technique known to those of skill in the art, including the expression of proteins, polypeptides or peptides through standard molecular biological techniques, the isolation of proteinaceous compounds from natural sources, or the chemical synthesis of proteinaceous materials. The nucleotide and protein, polypeptide and peptide sequences for various genes have been previously disclosed, and may be found at computerized databases known to those of ordinary skill in the art. One such database is the National Center for Biotechnology Information's Genbank and GenPept databases ([ncbi.nlm.nih.gov/](http://ncbi.nlm.nih.gov/)). The coding regions for these known genes may be amplified and/or expressed using the techniques disclosed herein or as would be known to those of ordinary skill in the art. Alternatively, various commercial preparations of proteins, polypeptides and peptides are known to those of skill in the art.

In certain embodiments, a proteinaceous compound may be purified. Generally, "purified" will refer to a specific or desired protein, polypeptide, or peptide composition that has been subjected to fractionation to remove various other proteins, polypeptides, or peptides, and which composition substantially retains its activity, as may be assessed, for example, by the protein assays, as would be known to one of ordinary skill in the art for the specific or desired protein, polypeptide or peptide.

In certain embodiments, the proteinaceous composition may comprise at least one antibody. A mini-vRNAP antibody may comprise all or part of an antibody that specifically recognizes mini-vRNAP. As used herein, the term "antibody" is intended to refer broadly to any immunologic binding agent such as IgG, IgM, IgA, IgD and IgE. Generally, IgG and/or IgM are preferred because they are the most common antibodies in the physiological situation and because they are most easily made in a laboratory setting.

The term "antibody" is used to refer to any antibody-like molecule that has an antigen binding region, and includes antibody fragments such as Fab', Fab, F(ab')<sub>2</sub>, single domain antibodies (DABs), Fv, scFv (single chain Fv), and the like. The techniques for preparing and using various antibody-based constructs and fragments are well known in the art. Means for preparing and characterizing antibodies are also well known in the art (See, e.g., *Antibodies: A Laboratory Manual*, Cold Spring Harbor Laboratory, 1988; incorporated herein by reference).

It is contemplated that virtually any protein, polypeptide or peptide containing component may be used in the compositions and methods disclosed herein. However, it is preferred that the proteinaceous material is biocompatible. In certain embodiments, it is envisioned that the formation of a more viscous composition will be advantageous in that the high viscosity will allow the composition to be more precisely or easily applied to the tissue and to be maintained in contact with the tissue throughout the procedure. In such cases, the use of a peptide composition, or more preferably, a polypeptide or protein composition, is contemplated. Ranges of viscosity include, but are not limited to, about 40 to about 100 poise. In certain aspects, a viscosity of about 80 to about 100 poise is preferred.

Proteins and peptides suitable for use in this invention may be autologous proteins or peptides, although the invention is clearly not limited to the use of such autologous proteins. As used herein, the term "autologous protein, polypeptide or peptide" refers to a protein, polypeptide or peptide which is derived or obtained from an organism. Organisms that may be

used include, but are not limited to, a bovine, a reptilian, an amphibian, a piscine, a rodent, an avian, a canine, a feline, a fungal, a plant, or a prokaryotic organism, with a selected animal or human subject being preferred. The "autologous protein, polypeptide or peptide" may then be used as a component of a composition intended for application to the selected animal or human subject. In certain aspects, the autologous proteins or peptides are prepared, for example from whole plasma of the selected donor. The plasma is placed in tubes and placed in a freezer at about  $-80^{\circ}\text{C}$ . for at least about 12 hours and then centrifuged at about 12,000 times g for about 15 minutes to obtain the precipitate. The precipitate, such as fibrinogen may be stored for up to about one year.

#### VI. Protein Purification

To prepare a composition comprising a vRNAP or mini-vRNAP, it is desirable to purify the components or variants thereof. Purification of the mini-vRNAP (SEQ ID NO:4) can be done in two step using affinity columns. The mini-vRNAP of SEQ ID NO:6 has been modified to comprise a His tag such that purification can be done in a single step when using metal affinity columns such as those which employ nickel, cobalt or zinc. The full length vRNAP of SEQ ID NO:15 is also His tagged for purification.

According to one embodiment of the present invention, purification of a peptide comprising vRNAP can be utilized ultimately to operatively link this domain with a selective agent. Protein purification techniques are well known to those of skill in the art. These techniques involve, at one level, the crude fractionation of the cellular milieu to polypeptide and non-polypeptide fractions. Having separated the polypeptide from other proteins, the polypeptide of interest may be further purified using chromatographic and electrophoretic techniques to achieve partial or complete purification (or purification to homogeneity). Analytical methods particularly suited to the preparation of a pure peptide are ion-exchange chromatography, exclusion chromatography; polyacrylamide gel electrophoresis; isoelectric focusing. A particularly efficient method of purifying peptides is affinity chromatography.

A tag may be used for protein or peptide purification and detection such as hexahistidine (6-His, HHHHHH) (SEQ ID NO:46), FLAG (DYKDDDDK) (SEQ ID NO:47), hemagglutinin (HA, YPYDVPDYA) (SEQ ID NO:48) and c-myc (EQKLISEEDL) (SEQ ID NO:49). Other tags also have been generated, most of which are very small, comprising only a few amino acids, and are therefore likely to have little to no effect on the conformation of the mature protein or peptide. These small tags do not require any special conformation to be recognized by antibodies. Systems for protein purification using these tags include NTA resin (6-His) or the FLAG fusion system marketed by IBI (FLAG) where the fusion protein is affinity-purified on an antibody column.

Certain aspects of the present invention concern the purification, and in particular embodiments, the substantial purification, of an encoded protein or peptide, such as a vRNAP. The term "purified protein or peptide" as used herein, is intended to refer to a composition, isolatable from other components, wherein the protein or peptide is purified to any degree relative to its naturally-obtainable state. A purified protein or peptide therefore also refers to a protein or peptide, free from the environment in which it may naturally occur.

Generally, "purified" will refer to a protein or peptide composition, such as the vRNAP, that has been subjected to fractionation to remove various other components, and which composition substantially retains its expressed biological

activity. Where the term "substantially purified" is used, this designation will refer to a composition in which the protein or peptide forms the major component of the composition, such as constituting about 50%, about 60%, about 70%, about 80%, about 90%, about 95% or more of the proteins in the composition.

Various methods for quantifying the degree of purification of the protein or peptide will be known to those of skill in the art in light of the present disclosure. These include, for example, determining the specific activity of an active fraction, or assessing the amount of polypeptides within a fraction by SDS/PAGE analysis. A preferred method for assessing the purity of a fraction is to calculate the specific activity of the fraction, to compare it to the specific activity of the initial extract, and to thus calculate the degree of purity, herein assessed by a "-fold purification" number. The actual units used to represent the amount of activity will, of course, be dependent upon the particular assay technique chosen to follow the purification and whether or not the expressed protein or peptide exhibits a detectable activity.

Various techniques suitable for use in protein purification will be well known to those of skill in the art. These include, for example, precipitation with ammonium sulphate, PEG, antibodies and the like or by heat denaturation, followed by centrifugation; chromatography steps such as ion exchange, gel filtration, reverse phase, hydroxylapatite and affinity chromatography; isoelectric focusing; gel electrophoresis; and combinations of such and other techniques. As is generally known in the art, it is believed that the order of conducting the various purification steps may be changed, or that certain steps may be omitted, and still result in a suitable method for the preparation of a substantially purified protein or peptide.

There is no general requirement that the protein or peptide always be provided in their most purified state. Indeed, it is contemplated that less substantially purified products will have utility in certain embodiments. Partial purification may be accomplished by using fewer purification steps in combination, or by utilizing different forms of the same general purification scheme. For example, it is appreciated that a cation-exchange column chromatography performed utilizing an HPLC apparatus will generally result in a greater "-fold" purification than the same technique utilizing a low pressure chromatography system. Methods exhibiting a lower degree of relative purification may have advantages in total recovery of protein product, or in maintaining the activity of an expressed protein.

It is known that the migration of a polypeptide can vary, sometimes significantly, with different conditions of SDS/PAGE. It will therefore be appreciated that under differing electrophoresis conditions, the apparent molecular weights of purified or partially purified expression products may vary.

Ion exchange chromatography is a preferred method of separation. Using columns resins such as the metal affinity chromatography resin TALON are also preferred. TALON resin has an enhanced resolving power for polyhistidine-tagged proteins. This results in greater purity with less effort. TALON employs cobalt, an electropositive metal with a remarkably high affinity for polyhistidine-tagged proteins and a low affinity for other proteins. Often, no discernible binding of host proteins occurs and a separate wash step is not required. The binding properties of cobalt allow protein elution under mild pH conditions that protect protein integrity.

Further concentration of the proteins can be done on an anion exchange column, such as the MONOQ column, a high resolution, anion exchange column. This column works at pressures less than 5 MPa, has a high capacity and gives very high chromatographic resolution.



High Performance Liquid Chromatography (HPLC) is characterized by a very rapid separation with extraordinary resolution of peaks. This is achieved by the use of very fine particles and high pressure to maintain an adequate flow rate. Separation can be accomplished in a matter of minutes, or at most an hour. Moreover, only a very small volume of the sample is needed because the particles are so small and close-packed that the void volume is a very small fraction of the bed volume. Also, the concentration of the sample need not be very great because the bands are so narrow that there is very little dilution of the sample.

Gel chromatography, or molecular sieve chromatography, is a special type of partition chromatography that is based on molecular size. The theory behind gel chromatography is that the column, which is prepared with tiny particles of an inert substance that contain small pores, separates larger molecules from smaller molecules as they pass through or around the pores, depending on their size. As long as the material of which the particles are made does not adsorb the molecules, the sole factor determining rate of flow is the size. Hence, molecules are eluted from the column in decreasing size, so long as the shape is relatively constant. Gel chromatography is unsurpassed for separating molecules of different size because separation is independent of all other factors such as pH, ionic strength, temperature, etc. There also is virtually no adsorption, less zone spreading and the elution volume is related in a simple matter to molecular weight.

Affinity chromatography, a particularly efficient method of purifying peptides, is a chromatographic procedure that relies on the specific affinity between a substance to be isolated and a molecule that it can specifically bind to. This is a receptor-ligand type interaction. The column material is synthesized by covalently coupling one of the binding partners to an insoluble matrix. The column material is then able to specifically adsorb the substance from the solution. Elution occurs by changing the conditions to those in which binding will not occur (e.g., alter pH, ionic strength, and temperature). Tags, as described herein above, can be used in affinity chromatography.

The matrix should be a substance that itself does not adsorb molecules to any significant extent and that has a broad range of chemical, physical and thermal stability. The ligand should be coupled in such a way as to not affect its binding properties. The ligand also should provide relatively tight binding, and it should be possible to elute the substance without destroying the sample or the ligand. One of the most common forms of affinity chromatography is immunoaffinity chromatography. The generation of antibodies that would be suitable for use in accordance with the present invention is discussed below.

An affinity column may have an N4 promoter which the vRNAP or mini-vRNAP proteins recognize attached to a matrix. This column would be suitable for use for the purification of polymerases with no additional tags such as histidine tags.

#### VII. Separation, Quantitation, and Identification Methods

Following synthesis of the RNA, it may be desirable to separate the amplification products of several different lengths from each other and from the template and the excess primer.

##### a. Gel Electrophoresis

In one embodiment, amplification products are separated by agarose, agarose-acrylamide or polyacrylamide gel electrophoresis using standard methods.

##### b. Chromatographic Techniques

Alternatively, chromatographic techniques may be employed to effect separation. There are many kinds of chromatography which may be used in the present invention: adsorption, partition, ion-exchange and molecular sieve, and many specialized techniques for using them including column, paper, thin-layer and gas chromatography. In yet another alternative, labeled cDNA products, such as biotin-labeled or antigen-labeled, can be captured with beads bearing avidin or antibody, respectively.

##### c. Microfluidic Techniques

Microfluidic techniques include separation on a platform such as microcapillaries, designed by ACLARA BioSciences Inc., or the LabChip™ “liquid integrated circuits” made by Caliper Technologies Inc. These microfluidic platforms require only nanoliter volumes of sample, in contrast to the microliter volumes required by other separation technologies. Miniaturizing some of the processes involved in genetic analysis has been achieved using microfluidic devices. For example, published PCT Application No. WO 94/05414, to Northrup and White reports an integrated micro-PCR apparatus for collection and amplification of nucleic acids from a specimen. U.S. Pat. Nos. 5,304,487 to Wilding et al., and 5,296,375 to Kricka et al., discuss devices for collection and analysis of cell containing samples and are incorporated herein by reference. U.S. Pat. No. 5,856,174 describes an apparatus which combines the various processing and analytical operations involved in nucleic acid analysis and is incorporated herein by reference.

##### d. Capillary Electrophoresis

In some embodiments, it may be desirable to provide an additional, or alternative means for analyzing the amplified genes. In these embodiments, micro capillary arrays are contemplated to be used for the analysis.

Microcapillary array electrophoresis generally involves the use of a thin capillary or channel which may or may not be filled with a particular separation medium. Electrophoresis of a sample through the capillary provides a size based separation profile for the sample. Microcapillary array electrophoresis generally provides a rapid method for size-based sequencing, PCR product analysis and restriction fragment sizing. The high surface to volume ratio of these capillaries allows for the application of higher electric fields across the capillary without substantial thermal variation across the capillary, consequently allowing for more rapid separations. Furthermore, when combined with confocal imaging methods, these methods provide sensitivity in the range of attomoles, which is comparable to the sensitivity of radioactive sequencing methods. Typically, these methods comprise photolithographic etching of micron scale channels on a silica, silicon or other crystalline substrate or chip, and can be readily adapted for use in the present invention. In some embodiments, the capillary arrays may be fabricated from the same polymeric materials described for the fabrication of the body of the device, using the injection molding techniques described herein.

Rectangular capillaries are known as an alternative to the cylindrical capillary glass tubes. Some advantages of these systems are their efficient heat dissipation due to the large height-to-width ratio and, hence, their high surface-to-volume ratio and their high detection sensitivity for optical on-column detection modes. These flat separation channels have the ability to perform two-dimensional separations, with one force being applied across the separation channel, and with the sample zones detected by the use of a multi-channel array detector.



In many capillary electrophoresis methods, the capillaries, e.g., fused silica capillaries or channels etched, machined or molded into planar substrates, are filled with an appropriate separation/sieving matrix. Typically, a variety of sieving matrices are known in the art may be used in the microcapillary arrays. Examples of such matrices include, e.g., hydroxyethyl cellulose, polyacrylamide, agarose and the like. Generally, the specific gel matrix, running buffers and running conditions are selected to maximize the separation characteristics of the particular application, e.g., the size of the nucleic acid fragments, the required resolution, and the presence of native or undenatured nucleic acid molecules. For example, running buffers may include denaturants, chaotropic agents such as urea or the like, to denature nucleic acids in the sample.

#### e. Mass Spectroscopy

Mass spectrometry provides a means of "weighing" individual molecules by ionizing the molecules in vacuo and making them "fly" by volatilization. Under the influence of combinations of electric and magnetic fields, the ions follow trajectories depending on their individual mass (m) and charge (z). For low molecular weight molecules, mass spectrometry has been part of the routine physical-organic repertoire for analysis and characterization of organic molecules by the determination of the mass of the parent molecular ion. In addition, by arranging collisions of this parent molecular ion with other particles (e.g., argon atoms), the molecular ion is fragmented forming secondary ions by the so-called collision induced dissociation (CID). The fragmentation pattern/pathway very often allows the derivation of detailed structural information. Other applications of mass spectrometric methods known in the art can be found summarized in *Methods in Enzymology*, Vol. 193: "Mass Spectrometry" (J. A. McCloskey, editor), 1990, Academic Press, New York.

Due to the apparent analytical advantages of mass spectrometry in providing high detection sensitivity, accuracy of mass measurements, detailed structural information by CID in conjunction with an MS/MS configuration and speed, as well as on-line data transfer to a computer, there has been considerable interest in the use of mass spectrometry for the structural analysis of nucleic acids. The biggest hurdle to applying mass spectrometry to nucleic acids is the difficulty of volatilizing these very polar biopolymers. Therefore, "sequencing" had been limited to low molecular weight synthetic oligonucleotides by determining the mass of the parent molecular ion and through this, confirming the already known sequence, or alternatively, confirming the known sequence through the generation of secondary ions (fragment ions) via CID in an MS/MS configuration utilizing, in particular, for the ionization and volatilization, the method of fast atomic bombardment (FAB mass spectrometry) or plasma desorption (PD mass spectrometry).

Two ionization/desorption techniques are electrospray/ion spray (ES) and matrix-assisted laser desorption/ionization (MALDI). As a mass analyzer, a quadrupole is most frequently used. The determination of molecular weights in femtomole amounts of sample is very accurate due to the presence of multiple ion peaks, which all could be used for the mass calculation.

MALDI mass spectrometry, in contrast, can be particularly attractive when a time-of-flight (TOF) configuration is used as a mass analyzer. Since, in most cases, no multiple molecular ion peaks are produced with this technique, the mass spectra, in principle, look simpler compared to ES mass spectrometry. DNA molecules up to a molecular weight of 410,000 Daltons could be desorbed and volatilized. More recently, the use of infra red lasers (IR) in this technique (as

opposed to UV-lasers) has been shown to provide mass spectra of larger nucleic acids such as synthetic DNA, restriction enzyme fragments of plasmid DNA, and RNA transcripts up to a size of 2180 nucleotides.

In Japanese Patent No. 59-131909, an instrument is described which detects nucleic acid fragments separated either by electrophoresis, liquid chromatography or high speed gel filtration. Mass spectrometric detection is achieved by incorporating into the nucleic acids atoms which normally do not occur in DNA such as S, Br, I or Ag, Au, Pt, Os, Hg.

#### f. Energy Transfer

Labeling hybridization oligonucleotide probes with fluorescent labels is a well known technique in the art and is a sensitive, nonradioactive method for facilitating detection of probe hybridization. More recently developed detection methods employ the process of fluorescence energy transfer (FET) rather than direct detection of fluorescence intensity for detection of probe hybridization. FET occurs between a donor fluorophore and an acceptor dye (which may or may not be a fluorophore) when the absorption spectrum of one (the acceptor) overlaps the emission spectrum of the other (the donor) and the two dyes are in close proximity. Dyes with these properties are referred to as donor/acceptor dye pairs or energy transfer dye pairs. The excited-state energy of the donor fluorophore is transferred by a resonance dipole-induced dipole interaction to the neighboring acceptor. This results in quenching of donor fluorescence. In some cases, if the acceptor is also a fluorophore, the intensity of its fluorescence may be enhanced. The efficiency of energy transfer is highly dependent on the distance between the donor and acceptor, and equations predicting these relationships have been developed. The distance between donor and acceptor dyes at which energy transfer efficiency is 50% is referred to as the Forster distance ( $R_0$ ). Other mechanisms of fluorescence quenching are also known including, for example, charge transfer and collisional quenching.

Energy transfer and other mechanisms which rely on the interaction of two dyes in close proximity to produce quenching are an attractive means for detecting or identifying nucleotide sequences, as such assays may be conducted in homogeneous formats. Homogeneous assay formats are simpler than conventional probe hybridization assays which rely on detection of the fluorescence of a single fluorophore label, as heterogeneous assays generally require additional steps to separate hybridized label from free label.

Homogeneous methods employing energy transfer or other mechanisms of fluorescence quenching for detection of nucleic acid amplification have also been described. Higuchi et al., *Biotechnology* 10:413-417 (1992) disclose methods for detecting DNA amplification in real-time by monitoring increased fluorescence of ethidium bromide as it binds to double-stranded DNA. The sensitivity of this method is limited because binding of the ethidium bromide is not target specific and background amplification products are also detected. WO 96/21144 discloses continuous fluorometric assays in which enzyme-mediated cleavage of nucleic acids results in increased fluorescence. Fluorescence energy transfer is suggested for use in the methods, but only in the context of a method employing a single fluorescent label which is quenched by hybridization to the target.

Signal primers or detector probes which hybridize to the target sequence downstream of the hybridization site of the amplification primers have been described for use in detection of nucleic acid amplification (U.S. Pat. No. 5,547,861). The signal primer is extended by the polymerase in a manner similar to extension of the amplification primers. Extension of the amplification primer displaces the extension product of

the signal primer in a target amplification-dependent manner, producing a double-stranded secondary amplification product which may be detected as an indication of target amplification. The secondary amplification products generated from signal primers may be detected by means of a variety of labels and reporter groups, restriction sites in the signal primer which are cleaved to produce fragments of a characteristic size, capture groups, and structural features such as triple helices and recognition sites for double-stranded DNA binding proteins.

Many donor/acceptor dye pairs known in the art and may be used in the present invention. These include, for example, fluorescein isothiocyanate (FITC)/tetramethylrhodamine isothiocyanate (TRITC), FITC/TEXAS RED (Molecular Probes), FITC/N-hydroxysuccinimidyl 1-pyrenebutyrate (pYB), FITC/eosin isothiocyanate (EITC), N-hydroxysuccinimidyl 1-pyrenesulfonate (pYS)/FITC, FITC Rhodamine X, FITC/tetramethylrhodamine (TAMRA), and others. The selection of a particular donor/acceptor fluorophore pair is not critical. For energy transfer quenching mechanisms, it is only necessary that the emission wavelengths of the donor fluorophore overlap the excitation wavelengths of the acceptor, i.e., there must be sufficient spectral overlap between the two dyes to allow efficient energy transfer, charge transfer or fluorescence quenching. P-(dimethyl aminophenylazo) benzoic acid (DABCYL) is a non-fluorescent acceptor dye which effectively quenches fluorescence from an adjacent fluorophore, e.g., fluorescein or 5-(2'-aminoethyl)aminonaphthalene (EDANS). Any dye pair which produces fluorescence quenching in the detector nucleic acids of the invention are suitable for use in the methods of the invention, regardless of the mechanism by which quenching occurs. Terminal and internal labeling methods are both known in the art and may be routinely used to link the donor and acceptor dyes at their respective sites in the detector nucleic acid.

#### g. In Vitro Studies

The synthesized RNA of the current invention may be used for in vitro studies of spliceosome assembly, splicing reactions, or antisense experiments.

The spliceosome is a large, multisubunit complex consisting of small, nuclear ribonucleoprotein particles (snRNPs). There are a total of 5 snRNAs: U1, U2, U4, U5, and U6 which are small and uridine rich. Each snRNP has 1 or 2 of these RNAs. In addition to catalyzing the splicing reaction, the spliceosome retains intermediate products, positions splice sites for precise joining of the exons, and prevents exons from diffusing away after cleavage and before ligation. Spliceosome catalysis involves concerted cleavage/ligation reactions in which the 2'-OH of branch site A attacks the 5' splice site to form a 2'-5' phosphodiester bond with the first nucleotide of the intron. The resulting 3'-OH at the end of the 5' exon attacks the 3' splice site to release the lariat form of the intron and join the two exons together with a normal 3'-5' phosphodiester bond. At least 50 different proteins are involved in spliceosome assembly and function. In the group I and group II introns, splicing is improved (in velocity and accuracy) by protein factors.

#### VIII. Methods for Detecting a Target Sequence by Target-Dependent Transcription

In one aspect, the present invention comprises novel methods, compositions and kits for amplifying, detecting and quantifying one or multiple target nucleic acid sequences in a sample, including target sequences that differ by as little as one nucleotide. The target sequence or target sequences can comprise one or more target nucleic acids comprising either RNA or DNA from any source. The methods can also be used

to detect an analyte of any type for which an analyte-binding substance (such as, but not limited to, an antibody) can be obtained, provided that a tag comprising a target nucleic acid sequence is coupled or linked to said analyte-binding substance. The method is useful for detecting specific nucleic acids or analytes in a sample with high specificity and sensitivity. The method also has an inherently low level of background signal. Preferred embodiments of the method consist of an annealing process, a DNA ligation process, an optional DNA polymerase extension process, a transcription process, and, optionally, a detection process. The DNA ligation joins a probe which has a first target-complementary sequence and a single-stranded transcription promoter for an RNA polymerase that lacks helicase-like activity to another probe or another section of the same probe which has a second target-complementary sequence and, optionally, a signal sequence. This step is dependent on hybridization of the target-complementary probe sequences to a target sequence and forms a transcription substrate for in vitro transcription of the second target-complementary sequence and the signal sequence, if a signal sequence is present, in an amount that is proportional to the amount of target sequence in the sample.

In vitro transcription amplifies the target-complementary sequence and the signal sequence, if present, in proportion to the amount of transcription substrate formed, permitting quantification of the amount of target sequence present. The invention comprises use of a novel RNA polymerase that lacks helicase-like activity and that synthesizes a transcription product using a single-stranded transcription promoter and a single-stranded DNA template which is operably or functionally joined or linked to the promoter using a method of the invention. Joining of the promoter to the transcription template to obtain a transcription substrate is target-dependent because joining by ligation only occurs if the different target-complementary sequences comprising the target probes are adjacent to or abut each when they anneal to a target sequence, if the target sequence is present in the sample. The methods of the invention are therefore referred to herein as "target-dependent transcription." A preferred RNA polymerase of the invention is an N4 mini-vRNAP enzyme or a mutant form of an N4 mini-vRNAP enzyme. A preferred RNA polymerase lacks a his tag or other tag sequence and comprises a transcriptionally active 1,106-amino acid domain of the N4 vRNAP (herein designated "mini-vRNAP") which corresponds to amino acids 998-2103 of N4 vRNAP. The RNA polymerase preferentially has the amino sequence set forth in SEQ ID NO:4 or SEQ ID NO:6 or a mutant of the polymerase of SEQ ID NO:4 or SEQ ID NO:6, such as a mutant with a mutation at position number Y678 or the polymerase of SEQ ID NO:8. The vRNAP and mini-vRNA polymerase transcribe nucleic acid operatively linked to an N4 promoter such as a P2 promoter of SEQ ID NO:16, SEQ ID NO:19, SEQ ID NO:27, SEQ ID NO:28 or SEQ ID NO:29. The promoter of SEQ ID NO:16 or SEQ ID NO:28 is preferred.

The amount of transcription product obtained in a given reaction time can also be increased using a coupled rolling circle replication and rolling circle transcription reaction. The rolling circle replication reaction uses a "target sequence amplification probe" (or a "TSA probe") having target-complementary sequences at each end and an intervening sequence with a primer binding site. The TSA probe anneals to the target sequence, if present in the sample, and is ligated to form a "TSA circle." After annealing a primer to the primer binding site, rolling circle replication of the TSA circle by a strand-displacing DNA polymerase under strand-displacing polymerization conditions generates multiple tandem copies

the target sequence, which serve as annealing and ligation sites for a bipartite target probe. After ligation of the bipartite target probe to form a circular transcription substrate, rolling circle transcription with an RNA polymerase of the present invention generates transcription products comprising multiple copies of the target sequence. A preferred RNA polymerase of the invention is an N4 mini-vRNAP enzyme or a mutant form of an N4 mini-vRNAP enzyme. A preferred RNA polymerase lacks a his tag or other tag sequence and comprises a transcriptionally active 1,106-amino acid domain of the N4 vRNAP (herein designated “mini-vRNAP”) which corresponds to amino acids 998-2103 of N4 vRNAP. The RNA polymerase preferentially has the amino sequence set forth in SEQ ID NO:4 or SEQ ID NO:6 or a mutant of the polymerase of SEQ ID NO:4 or SEQ ID NO:6, such as a mutant with a mutation at position number Y678 or the polymerase of SEQ ID NO:8. The vRNAP and mini-vRNA polymerase transcribe nucleic acid operatively linked to an N4 promoter such as a P2 promoter of SEQ ID NO:16, SEQ ID NO:19, SEQ ID NO:27, SEQ ID NO:28 or SEQ ID NO:29. The promoter of SEQ ID NO:16 or SEQ ID NO:28 is preferred.

Yet another method for obtaining additional amplification of the target sequence is illustrated schematically in FIG. 26. This method generates annealing and ligation sites for a second bipartite target probe by reverse transcription of the transcription products obtained following annealing of a first bipartite target probe to a target sequence in the sample, ligation of the bipartite target probe, and in vitro transcription of the resulting circular transcription substrate.

Following in vitro transcription, RNA complementary to target-complementary probe sequences can be detected and quantified using any of the conventional detection systems for nucleic acids such as detection of fluorescent labels, enzyme-linked detection systems, antibody-mediated label detection, and detection of radioactive labels. Alternatively, the signal sequence in the transcription substrate can comprise a sequence that is amplifiable and/or detectable by another method. By way of example, but not of limitation, in some embodiments of the invention a signal sequence that encodes a substrate for an enzyme, such as, but not limited to, Q-beta replicase is used. In the latter embodiment, in vitro transcription of the ssDNA transcription substrate results in synthesis of a substrate for a replicase, which is used to rapidly and linearly amplify the signal further. Since the amplified product is directly proportional to the amount of target sequence present, quantitative measurements reliably represent the amount of a target sequence in a sample. Major advantages of this method are that the ligation process, or an optional DNA polymerase extension, can be manipulated to obtain single-nucleotide allelic discrimination, the transcription process is isothermal, and signals are strictly quantitative because the transcription reaction is linear and is catalyzed by a highly processive enzyme, and signal amplification can be obtained which is also linear and greatly enhances the sensitivity of an assay or method. In multiplex assays, the transcription promoter sequence used for in vitro transcription can be the same for all target probes.

#### A. Nucleic Acids and Polynucleotides of This Aspect of the Invention

A “nucleic acid” or “polynucleotide” of the invention is a polymer molecule comprising a series of “mononucleosides,” also referred to as “nucleosides,” in which the 3'-position of the pentose sugar of one nucleoside is linked by an internucleoside linkage, such as, but not limited to, a phosphodi-

ester bond, to the 5'-position of the pentose sugar of the next nucleoside. A nucleoside linked to a phosphate group is referred to as a “nucleotide.” The nucleotide that is linked to the 5'-position of the next nucleotide in the series is referred to as “5'- of,” or “upstream of,” or the “5'-nucleotide” and the nucleotide that is linked to the 3'-position of said 5' or upstream nucleotide is referred to as “3'- of,” or “downstream of,” or the “3'-nucleotide.” When two different, non-overlapping polynucleotides or oligonucleotides hybridize or anneal to different regions of the same linear complementary nucleic acid sequence, and the 3'-end of one polynucleotide or oligonucleotide points towards the 5'-end of the other, the former may be called the “upstream” polynucleotide or oligonucleotide and the latter the “downstream” polynucleotide or oligonucleotide.

The terms “3'- of” and “5'- of” are used herein to refer to the position or orientation of a particular nucleic acid sequence or genetic element encoded by a sequence, such as, but not limited to, a transcription promoter, relative to other sequences or genetic elements.

A “portion” or “region,” used interchangeably herein, of a polynucleotide or oligonucleotide is a contiguous sequence of 2 or more bases. In other embodiments, a region or portion is at least about any of 3-5, 5-10, 10-15, 15-20, 20-25, 25-50, 50-100, 100-200, 200-400, 400-600, 600-800, 800-1000, 1000-1500, or greater than 1500 contiguous nucleotides. As described above, a portion or region can be 5'- of or 3'- of another portion or genetic element or sequence. A portion or region can also comprise a 5'-end portion or a 3'-end portion, meaning it comprises a 5'-end or a 3'-end, respectively, or it can be a portion or region that is between a 5'-portion and a 3'-portion. Although a circular oligonucleotide or polynucleotide does not have an end or an end portion, it can have portions or regions that are 5'- of or 3'- of another portion or region or sequence or genetic element, which permits orientation of one portion or region or sequence or genetic element with respect to another within the circular nucleic acid strand.

Discussions of nucleic acid structure and synthesis are simplified and clarified by adopting terms to name the two complementary strands of a nucleic acid duplex. Traditionally, the strand encoding the sequences used to produce proteins or structural RNAs is designated as the “plus” or “sense” strand, and its complement is designated as the “minus” or “anti-sense” strand. It is now known that in many cases, both strands are functional, and the assignment of the designation “plus” to one and “minus” to the other must then be arbitrary. Nevertheless, the terms are useful for designating the sequence orientation of nucleic acids or for designating the specific mRNA sequences transcribed and/or expressed in a cell.

Those with knowledge in the art will understand these terms in the context of nucleic acid chemistry and structure, particularly related to the 3'- and 5'-positions of sugar moieties of canonical nucleic acid nucleotides, and in the context of enzymatic synthesis of nucleic acids in a 5'-to-3' direction. Since most descriptions of embodiments of the present invention are referring to single-stranded nucleic acids, in most cases herein the inventors use the terms “3'- of” and “5'- of” to refer to the relative position or orientation of a particular nucleic acid sequence or genetic element encoded by a sequence that is located on the same nucleic acid strand. By way of example, a transcription promoter that is “3'- of the target sequence” refers to the position of a promoter relative to a target sequence on the same strand. Those with knowledge in the art will understand that, if a first nucleic acid sequence is 3'- of a second sequence within one strand, the complement of the first sequence will be 5'- of the comple-

ment of the second sequence in the complementary strand. The description of the invention will be understood with respect to the relative position and orientation of a sequence or genetic element within a particular strand, unless explicitly stated to the contrary.

The pentose sugar of the nucleic acid can be ribose, in which case, the nucleic acid or polynucleotide is referred to as "RNA," or it can be 2'-deoxyribose, in which case, the nucleic acid or polynucleotide is referred to as "DNA." Alternatively, the nucleic acid can be composed of both DNA and RNA mononucleotides. In both RNA and DNA, each pentose sugar is covalently linked to one of four common "nucleic acid bases" (each also referred to as a "base"). Three of the predominant naturally-occurring bases that are linked to the sugars (adenine, cytidine and guanine) are common for both DNA and RNA, while one base is different; DNA has the additional base thymine, while RNA has the additional base uridine. Those in the art commonly think of a small polynucleotide as an "oligonucleotide." The term "oligonucleotide" as used herein is defined as a molecule comprised of two or more deoxyribonucleotides or ribonucleotides, preferably about 10 to 200 nucleotides, but there is no defined limit to the length of an oligonucleotide. The exact size will depend on many factors, which in turn depends on the ultimate function or use of the oligonucleotide.

Also, for a variety of reasons, a nucleic acid or polynucleotide of the invention may comprise one or more modified nucleic acid bases, sugar moieties, or internucleoside linkages. By way of example, some reasons for using nucleic acids or polynucleotides that contain modified bases, sugar moieties, or internucleoside linkages include, but are not limited to: (1) modification of the  $T_m$ ; (2) changing the susceptibility of the polynucleotide to one or more nucleases; (3) providing a moiety for attachment of a label; (4) providing a label or a quencher for a label; or (5) providing a moiety, such as biotin, for attaching to another molecule which is in solution or bound to a surface.

In order to accomplish these or other goals, the invention does not limit the composition of the nucleic acids or polynucleotides of the invention including any target probes, detection probes, such as, but not limited to molecular beacons (U.S. Pat. Nos. 5,925,517 and 6,103,476 of Tyagi et al. and U.S. Pat. No. 6,461,817 of Alland et al., all of which are incorporated herein by reference); capture probes, oligonucleotides, or other nucleic acids used or detected in the assays or methods, so long as each said nucleic acid functions for its intended use. By way of example, but not of limitation, the nucleic acid bases in the mononucleotides may comprise guanine, adenine, uracil, thymine, or cytidine, or alternatively, one or more of the nucleic acid bases may comprise xanthine, allylamino-uracil, hypoxanthine, 2-aminoadenine, 6-methyl and other alkyl adenines, 2-propyl and other alkyl adenines, 5-halouracil, 5-halo cytosine, 5-propynyl uracil, 5-propynyl cytosine, 7-deazaadenine, 7-deazaguanine, 7-deaza-7-methyl-adenine, 7-deaza-7-methyl-guanine, 7-deaza-7-propynyl-adenine, 7-deaza-7-propynyl-guanine and other 7-deaza-7-alkyl or 7-aryl purines, N2-alkyl-guanine, N2-alkyl-2-amino-adenine, purine 6-aza uracil, 6-aza cytosine and 6-aza thymine, 5-uracil (pseudo uracil), 4-thiouracil, 8-halo adenine, 8-amino-adenine, 8-thiol adenine, 8-thiolalkyl adenines, 8-hydroxyl adenine and other 8-substituted adenines and 8-halo guanines, 8-amino-guanine, 8-thiol guanine, 8-thiolalkyl guanines, 8-hydroxyl guanine and other 8-substituted guanines, other aza and deaza uracils, other aza and deaza thymidines, other aza and deaza cytosine, aza and deaza adenines, aza and deaza guanines or 5-trifluoromethyl uracil and 5-trifluorocytosine. Still further, they may com-

prise a nucleic acid base that is derivatized with a biotin moiety, a digoxigenin moiety, a fluorescent or chemiluminescent moiety, a quenching moiety or some other moiety. The invention is not limited to the nucleic acid bases listed; this list is given to show the broad range of bases which may be used for a particular purpose in a method.

When a molecule comprising both a nucleic acid and a peptide nucleic acid (PNA) is used in the invention, modified bases can be used in one or both parts. For example, binding affinity can be increased by the use of certain modified bases in both the nucleotide subunits that make up the 2'-deoxyoligonucleotides of the invention and in the peptide nucleic acid subunits. Such modified bases may include 5-propynylpyrimidines, 6-azapyrimidines, and N-2, N-6 and O-6 substituted purines including 2-aminopropyladenine. Other modified pyrimidine and purine base are also expected to increase the binding affinity of macromolecules to a complementary strand of nucleic acid.

With respect to nucleic acids or polynucleotides of the invention, one or more of the sugar moieties can comprise ribose or 2'-deoxyribose, or alternatively, one or more of the sugar moieties can be some other sugar moiety, such as, but not limited to, 2'-fluoro-2'-deoxyribose or 2'-O-methyl-ribose, which provide resistance to some nucleases.

The internucleoside linkages of nucleic acids or polynucleotides of the invention can be phosphodiester linkages, or alternatively, one or more of the internucleoside linkages can comprise modified linkages, such as, but not limited to, phosphorothioate, phosphorodithioate, phosphoroselenoate, or phosphorodiselenoate linkages, which are resistant to some nucleases.

A variety of methods are known in the art for making nucleic acids having a particular sequence or that contain particular nucleic acid bases, sugars, internucleoside linkages, chemical moieties, and other compositions and characteristics. Any one or any combination of these methods can be used to make a nucleic acid, polynucleotide, or oligonucleotide for the present invention. The methods include, but are not limited to: (1) chemical synthesis (usually, but not always, using a nucleic acid synthesizer instrument); (2) post-synthesis chemical modification or derivatization; (3) cloning of a naturally occurring or synthetic nucleic acid in a nucleic acid cloning vector (e.g., see Sambrook, et al., *Molecular Cloning: A Laboratory Approach* Second Edition, 1989, Cold Spring Harbor Laboratory Press, Cold Spring Harbor, N.Y. and Sambrook and Russell, *Molecular Cloning, A Laboratory Manual*, Third Edition, 2001, Cold Spring Harbor Laboratory Press.) such as, but not limited to a plasmid, bacteriophage (e.g., M13 or lambda), phagemid, cosmid, fosmid, YAC, or BAC cloning vector, including vectors for producing single-stranded DNA; (4) primer extension using an enzyme with DNA template-dependent DNA polymerase activity, such as, but not limited to, Klenow, T4, T7, rBst, Taq, Tfl, or Tth DNA polymerases, including mutated, truncated (e.g., exo-minus), or chemically-modified forms of such enzymes; (5) PCR (e.g., see Dieffenbach, C. W., and Dveksler, eds., *PCR Primer: A Laboratory Manual*, 1995, Cold Spring Harbor Laboratory Press, Cold Spring Harbor, N.Y.); (6) reverse transcription (including both isothermal synthesis and RT-PCR) using an enzyme with reverse transcriptase activity, such as, but not limited to, reverse transcriptases derived from avian myeloblastosis virus (AMV), Maloney murine leukemia virus (MMLV), *Bacillus stearothermophilis* (rBst), or *Thermus thermophilus* (Tth); (7) in vitro transcription using an enzyme with RNA polymerase activity, such as, but not limited to, SP6, T3, or T7 RNA polymerase, Tth RNA polymerase, *E. coli* RNA polymerase, or SP6 or T7 R&DNA™

Polymerase (Epicentre Technologies, Madison, Wis., USA), or another enzyme; (8) use of restriction enzymes and/or modifying enzymes, including, but not limited to exo- or endonucleases, kinases, ligases, phosphatases, methylases, glycosylases, terminal transferases, including kits containing such modifying enzymes and other reagents for making particular modifications in nucleic acids; (9) use of polynucleotide phosphorylases to make new randomized nucleic acids; (10) other compositions, such as, but not limited to, a ribozyme ligase to join RNA molecules; and/or (11) any combination of any of the above or other techniques known in the art. Oligonucleotides and polynucleotides, including chimeric (i.e., composite) molecules and oligonucleotides with modified bases, sugars, or internucleoside linkages are commercially available (e.g., TriLink Biotechnologies, San Diego, Calif., USA or Integrated DNA Technologies, Coralville, Iowa).

The terms “hybridize” or “anneal” and “hybridization” or “annealing” refer to the formation of complexes between nucleotide sequences on opposite or complementary nucleic acid strands that are sufficiently complementary to form complexes via Watson-Crick base pairing. Where a target probe, primer, transcription substrate, or another oligonucleotide or polynucleotide “hybridizes” or “anneals” with target nucleic acid or a template or another oligonucleotide or polynucleotide, such complexes or “hybrids” are sufficiently stable to serve the function required for ligation, DNA polymerase extension, or other function for which it is intended.

With respect to nucleic acid synthesis, a “template” is a nucleic acid molecule that is being copied by a nucleic acid polymerase. The synthesized copy is complementary to the template. Both RNA and DNA are always synthesized in the 5'-to-3' direction and the two strands of a nucleic acid duplex always are aligned so that the 5'-ends of the two strands are at opposite ends of the duplex (and, by necessity, so then are the 3'-ends). In general, DNA polymerases, including both DNA-dependent (i.e., having a DNA template) and RNA-dependent (i.e., having an RNA template, which enzyme is also called a “reverse transcriptase”) DNA polymerases, require a primer for synthesis of DNA. In general, RNA polymerases do not require a primer for RNA synthesis.

With respect to ligation, a “template” or a “ligation template” or a “template for ligation” is a nucleic acid molecule to which two or more complementary oligonucleotides, target probes, or other nucleic acids that are to be ligated anneal or hybridize prior to ligation, wherein the ends of said nucleic acid molecules that are to be ligated are adjacent to each other when annealed to the ligation template.

#### B. Samples, Analytes and Target Nucleic Acids of This Aspect of the Invention

A “sample” or a “biological sample” according to the present invention is used in its broadest sense. A sample is any specimen that is collected from or is associated with a biological or environmental source, or which comprises or contains biological material, whether in whole or in part, and whether living or dead. In some embodiments of the invention a sample can also be chemically synthesized or derived in the laboratory, rather than from a natural source.

Biological samples may be plant or animal, including human, fluid (e.g., blood or blood fractions, urine, saliva, sputum, cerebral spinal fluid, pleural fluid, milk, lymph, or semen), swabs (e.g., buccal or cervical swabs), solid (e.g., stool), microbial cultures (e.g., plate or liquid cultures of bacteria, fungi, parasites, protozoans, or viruses), or cells or tissue (e.g., fresh or paraffin-embedded tissue sections, hair

follicles, mouse tail snips, leaves, or parts of human, animal, plant, microbial, viral, or other cells, tissues, organs or whole organisms, including subcellular fractions or cell extracts), as well as liquid and solid food and feed products and ingredients such as dairy items, vegetables, meat and meat by-products, and waste. Biological samples may be obtained from all of the various families of domestic plants or animals, as well as wild animals or plants.

Environmental samples include environmental material such as surface matter, soil, water, air, or industrial samples, as well as samples obtained from food and dairy processing instruments, apparatus, equipment, utensils, disposable and non-disposable items. These examples are not to be construed as limiting the sample types applicable to the present invention.

In short, a sample comprises a specimen from any source that contains or may contain a target nucleic acid.

A sample on which the assay method of the invention is carried out can be a raw specimen of biological material, such as serum or other body fluid, tissue culture medium or food material. More typically, the method is carried out on a sample that is a processed specimen, derived from a raw specimen by various treatments to remove materials that would interfere with detection of a target nucleic acid or an amplification product thereof. Methods for processing raw samples to obtain a sample more suitable for the assay methods of the invention are well known in the art.

An “analyte” means a substance or a part of a substance whose presence, concentration or amount in a sample is being determined in an assay. An analyte is sometimes referred to as a “target substance” or a “target molecule” or a “target analyte” of an assay. An analyte may also be referred to more specifically. In some embodiments, the present invention pertains to analytes that are target nucleic acid sequences that comprise or are in a “target nucleic acid” or a “target polynucleotide” or a “target oligonucleotide.” A composition, kit, or method of the invention can be used for an “analyte-specific reagent” to detect an analyte comprising a target nucleic acid sequence in a sample.

With respect to the present invention, an analyte is often associated with a biological entity that is present in a sample if and only if the analyte is present. Such biological entities include viroids (analyte is, e.g., a segment of a viroid nucleic acid sequence); viruses (analyte is, e.g., a sequence in the viral genome); other microorganisms (analyte is, e.g., a sequence in the genome or the RNA of the microorganism); abnormal cells, such as cancer cells (analyte is, e.g., a sequence in an oncogene); or an abnormal gene (analyte is, e.g., a sequence in a gene segment that includes the altered bases which render the gene abnormal or in a messenger RNA segment that includes altered bases as a result of having been transcribed from the abnormal gene).

However, in some embodiments of the invention an analyte can be chemically synthesized sequence or derived in the laboratory for a particular purpose, rather than from a natural source. By way of example, but not of limitation, the analyte can be a chemically synthesized oligonucleotide tag that comprises a target sequence that is covalently or non-covalently attached to an analyte-binding substance such as an antibody in order to indirectly detect another analyte in the sample which is bound by the analyte-binding substance. Alternatively, as discussed in greater detail later in the specification, the oligonucleotide tag that is attached or joined to an analyte-binding substance can be referred to as a “target sequence” or a “target sequence tag,” even though it is used to detect and/or quantify a protein, lipid, carbohydrate or

another analyte by detecting the analyte-binding substance to which the target sequence is joined.

From the description of analytes, it is apparent that the present invention has widespread applicability, including in applications in which nucleic acid probe hybridization assays or immunoassays are often employed. Thus, among other applications, the invention is useful in diagnosing diseases in plants and animals, including humans; and in testing products, such as food, blood, and tissue cultures, for contaminants.

A "target" of the present invention is a biological organism or material that is the reason or basis for which a diagnostic assay is performed. By way of example, but not of limitation, an assay of the present invention may be performed to detect a target that is a virus which is indicative of a present disease or a risk of future disease (e.g., HIV which is believed to result in AIDS), or a target that is a gene which is indicative of antibiotic resistance (e.g., an antibiotic resistance gene in an infectious pathogenic bacterium), or a target that is a gene which, if absent, may be indicative of disease (e.g., a deletion in an essential gene). In developing assays according to the present invention, it is important to identify target analytes that yield assay results that are sufficiently specific, accurate, and sensitive to be meaningful related to the presence or condition of the target. A target analyte that is a sequence in a "target polynucleotide" or a "target nucleic acid" comprises at least one nucleic acid molecule or portion of at least one nucleic acid molecule, whether said molecule or molecules is or are DNA, RNA, or both DNA and RNA, and wherein each said molecule has, at least in part, a defined nucleotide sequence. The target polynucleotide may also have at least partial complementarity with other molecules which can be used in an assay, such as, but not limited to, capture probes. By way of example, in one embodiment, a capture probe for this purpose is complementary to a different region of a target nucleic acid than the target sequence and may have a moiety, such as a biotin moiety, that permits immobilization of the target nucleic acid on a surface, such as a surface to which streptavidin is attached.

The target polynucleotide may be single- or double-stranded. A target sequence of the present invention may be of any length. However, it must comprise a sequence of sufficient sequence specificity and length so as to be useful for its intended purpose. By way of example, but not of limitation, a target sequence that is to be detected using target sequence-complementary target probes must have a sequence of sufficient sequence specificity and length so as remain hybridized by said target probes under assay hybridization conditions wherein sequences that are not target sequences are not hybridized. A target sequence in a target polynucleotide having sufficient sequence specificity and length for an assay of the present invention may be identified, using methods known to those skilled in the art, by comparison and analysis of nucleic acid sequences known for a target and for other sequences which may be present in the sample. For example, sequences for nucleic acids of many viruses, bacteria, humans (e.g., for genes and messenger RNA), and many other biological organisms can be searched using public or private databases, and sequence comparisons, folded structures, and hybridization melting temperatures (i.e.,  $T_m$ 's) may be obtained using computer software known to those knowledgeable in the art.

A method of the present invention can be carried out on nucleic acid from a variety of sources, including unpurified nucleic acids, or nucleic acids purified using any appropriate method in the art, such as, but not limited to, various "spin" columns, cationic membranes and filters, or salt precipitation

techniques, for which a wide variety of products are commercially available (e.g., MasterPure™ DNA & RNA Purification Kits from Epicentre Technologies, Madison, Wis., USA). Methods of the present invention can also be carried out on nucleic acids isolated from viroids, viruses or cells of a specimen and deposited onto solid supports as described by Gillespie and Spiegelman (J. Mol. Biol. 12: 829-842, 1965), including solid supports on dipsticks and the inside walls of microtiter plate wells. The method can also be carried out with nucleic acid isolated from specimens and deposited on solid support by "dot" blotting (Kafatos, et al., Nucl. Acids Res., 7: 1541-1552, 1979); White, and Bancroft, J. Biol. Chem., 257: 8569-8572, 1982); Southern blotting (Southern, E., J. Mol. Biol., 98: 503-517, 1975); "northern" blotting (Thomas, Proc. Natl. Acad. Sci. USA, 77: 5201-5205, 1980); and electroblotting (Stellwag, and Dahlberg, Nucl. Acids Res., 8: 299-317, 1980). The method can also be carried out for nucleic acids spotted on membranes, on slides, or on chips as arrays or microarrays. Nucleic acid of specimens can also be assayed by the method of the present invention applied to water phase hybridization (Britten, and Kohne, Science, 161: 527-540, 1968) and water/organic interphase hybridizations (Kohne, et al., Biochemistry, 16: 5329-5341, 1977). Water/organic interphase hybridizations have the advantage of proceeding with very rapid kinetics but are not suitable when an organic phase-soluble linking moiety, such as biotin, is joined to the nucleic acid affinity molecule.

The methods of the present invention can also be carried out on amplification products obtained by amplification of a naturally occurring target nucleic acid, provided that the target sequence in the target nucleic acid is amplified by the method used only if the target nucleic acid is present in the sample. Suitable amplification methods include, but are not limited to, PCR, RT-PCR, NASBA, TMA, 3SR, LCR, LLA, SDA (e.g., Walker et al., Nucleic Acids Res. 20:1691-1696, 1992), RCA, Multiple Displacement Amplification (Molecular Staging), ICAN.TM. or UCAN.TM.0 (TAKARA), LOOP-AMP (EIKEN), and SPIA.TM. or Ribo-SPIA.TM. (NuGEN Technologies). There are various reasons for using a nucleic acid that is a product of another amplification method as a target nucleic acid for an assay of the present invention, such as, but not limited to, for obtaining more sensitive detection of targets, greater specificity, or to decrease the time required to obtain an assay result.

The methods of the invention can also be carried out on nucleic acids isolated from specimens and deposited onto solid supports by dot-blotting, or by adsorption onto walls of microtiter plate wells or solid support materials on dipsticks, on membranes, on slides, or on chips as arrays or microarrays. The amplified target-complementary sequences of target probes of the invention can also be hybridized to oligonucleotides or nucleic acids attached to or deposited on slides, chips or other surfaces, such as, but not limited to arrays or microarrays, for detection and identification.

Still further, the methods of the invention are applicable to detecting target sequences in cellular nucleic acids in whole cells from a specimen, such as a fixed or paraffin-embedded section, or from microorganisms immobilized on a solid support, such as replica-plated bacteria or yeast. In some embodiments, the methods of the invention can be used to amplify and/or detect target nucleic acid sequences in living cells.

The invention is also not limited to detection of analytes comprising a target nucleic acid. The present invention provides assays, methods, compositions and kits for detection and quantification of an analyte of any type in a sample.

### C. Target Sequences Comprising Target Nucleic Acids in a Sample or a Target Sequence Tag Joined to an Analyte-Binding Substance

The term “target nucleic acid sequence” or “target sequence” refers to the particular nucleotide sequence of the target nucleic acid(s) that is/are to be detected. A “target sequence” comprises one or more sequences within one or more target nucleic acids, which target nucleic acid can be naturally occurring in a sample or a target sequence tag that is joined or attached to an analyte-binding substance.

The target nucleic acid may be either single-stranded or double-stranded and may include other sequences besides the target sequence. A target nucleic acid is sometimes referred to more specifically by the type of nucleic acid. By way of example, but not of limitation, a target nucleic acid can be a “target RNA” or an “RNA target,” or a “target mRNA,” or a “target DNA” or a “DNA target.” Similarly, the target sequence can be referred to as “a target RNA sequence” or an “RNA target sequence,” or as a “target mRNA sequence” or a “target DNA sequence,” or the like. In some embodiments, the target sequence comprises one or more entire target nucleic acids. In other embodiments, which are more common, the target sequence comprises only a portion of one or more nucleic acid molecules. The term “target sequence” sometimes is also used to refer to the particular target-complementary nucleotide sequences that is/are present in the target-complementary “target probes” used in a method or assay of the invention, but more preferably, these sequences are referred to as “target-complementary sequences.” The term “target sequence” refers only to that portion of the sequence of a target nucleic acid for which a complementary sequence is present in a target probe of the invention. In some embodiments of the invention, multiple target probes are used, including target probe sets that are complementary to other target sequences in a target nucleic acid, which other target sequences can be on the same or the opposite nucleic acid strand of the same target nucleic acid, or on another target nucleic acid in the sample or joined to another analyte-binding substance. In some of those embodiments, a transcription promoter is present in a target probe that is complementary to only one strand of the target sequence, and in other embodiments, a transcription promoter is present in two different target probes—one that is complementary to a target sequence on one strand, and the other that is complementary to a complementary target sequence on the other strand, wherein the transcription promoters can be the same or different in each case. In most embodiments of the invention, the target sequence in a method or assay of the invention will be a known sequence or one of a small number of known sequences, such as, but not limited to one or a small number of sequences comprising known specific mutations or single nucleotide polymorphisms (SNPs), or one of known sequences that are specific for and identify a particular organism or group of closely-related organisms. In some embodiments, wherein a method or assay of the invention is used to distinguish between two or more target sequences that differ by a single nucleotide, we sometimes refer to the specific

nucleotide that differs between otherwise identical sequences as a “target nucleotide.” A “target nucleotide” is part of a target sequence and comprises the nucleotide position that differs between “wild-type” or “normal” alleles and single-base “mutant” alleles, or the nucleotide that differs between different “wild-type” alleles that comprise different single-nucleotide polymorphisms (SNPs) for a particular nucleotide position in a target nucleic acid.

A target nucleic acid of the present invention comprising a target sequence to be detected and/or quantified includes nucleic acids from any source in purified or unpurified form. As discussed in greater detail herein above, target nucleic acids can be any DNA, including, but not limited to, dsDNA and ssDNA, such as mitochondrial DNA, chloroplast DNA, chromosomes, plasmids or other episomes, the genomes of bacteria, yeasts, viruses, viroids, mycoplasma, molds, or other microorganisms, or genomes of fungi, plants, animals, or humans, or target nucleic acids can be any RNA, including, but not limited to, tRNA, mRNA, rRNA, mitochondrial RNA, chloroplast RNA, or target nucleic acids can be mixtures of DNA and RNA, including, but not limited to, mixtures of the above nucleic acids or fragments thereof or DNA-RNA hybrids. The target nucleic acid can be only a minor fraction of a complex mixture such as a biological sample and can be obtained from various biological materials by procedures known in the art. As discussed herein above, methods for purification of a target nucleic acid, if further purification is necessary, are also known in the art.

An initial step prior to amplification of a target nucleic acid sequence is rendering the target nucleic acid single-stranded. If the target nucleic acid is a double-stranded DNA (dsDNA), the initial step is target denaturation. The denaturation step may be thermal denaturation or any other method known in the art, such as alkali treatment. Thus, in some embodiments of the invention in which the target nucleic acid in a sample is DNA, the ssDNA target sequence comprises either ssDNA that is present in a biological sample or ssDNA that is obtained by denaturation of dsDNA in the sample.

In other embodiments, the ssDNA target sequence comprises ssDNA that is obtained as a result of a “primer extension reaction,” meaning an in vitro or in vivo DNA polymerization reaction using either ssDNA or denatured dsDNA that is present in the sample as a template and an oligonucleotide as a primer under DNA polymerization reaction conditions. In some embodiments the target nucleic acid in the sample or the primer extension product, or both, are made into smaller DNA fragments by methods known in the art in order to generate a DNA target sequence for use in the methods of the invention.

If a target nucleic acid is RNA, the initial step may be the synthesis of a single-stranded cDNA. Techniques for the synthesis of cDNA from RNA are known in the art. Thus, in some embodiments of the invention, which are preferred embodiments, the ssDNA target sequence comprises first-strand cDNA obtained by reverse transcription of the RNA target, meaning an in vitro reaction that utilizes an RNA present in a sample as a template and a nucleic acid oligonucleotide that is complementary to at least a portion of a sequence of the RNA template as a primer in order to synthesize ssDNA using an RNA-dependent DNA polymerase (i.e., reverse transcriptase) under reaction conditions. In some embodiments, a first-strand cDNA for use in methods of the invention is synthesized in situ in cells or tissue in a tissue section using



methods such as those described in U.S. Pat. Nos. 5,168,038; 5,021,335; and 5,514,545, which are incorporated herein by reference.

D. Target Probes of the Invention; Simple Target Probes; Promoter Target Probes; Signal Target Probes; Monpartite Target Probes; Bipartite Target Probes

A “target probe” of the present invention is a linear single-stranded oligonucleotide that comprises at least one sequence that is “a target-complementary sequence,” meaning a sequence that is complementary to a portion of a target sequence comprising a target nucleic acid or a target sequence tag, and wherein the target probe is used in an assay or method of the invention.

The size and composition of a target-complementary sequence can vary. However, the target-complementary sequences of all target probes of the invention must be of sufficient length and nucleotide composition so as to anneal with specificity to a complementary target sequence with which it is perfectly base-paired under the conditions used in the assay or method for annealing of target probes to the target sequence and for ligation of the target probes that are annealed to the target sequence, under which conditions, target probes that are not complementary to the target sequence do not remain annealed and, if not perfectly base-paired at the ligation junction, do not ligate. In order to meet these conditions, those with knowledge in the art will understand that the length of a target-complementary sequence can vary based in part on its sequence and on the  $T_m$  of that sequence, and on the temperature and other reaction conditions that are used for annealing of the target probes and ligation of the target probes on the target sequence. In general, a target-complementary sequence of a target probe will comprise at least four nucleotides if the target-complementary sequences are annealed to the target sequence and ligated at a temperature that is less than or equal to about 30 degrees C, or at least about eight nucleotides if the target-complementary sequences are annealed to the target sequence and ligated at a temperature that is greater than about 30 degrees C. Preferably, a target-complementary sequence of a target probe that is complementary to the 5'-end or to the 3'-end of the target sequence comprises about 10 to about 100 nucleotides, and most preferably, about 10 to about 50 nucleotides. However, based on this description of the invention, those with knowledge in the art will know how to empirically determine the optimal lengths of target-complementary sequences for target probes for particular target sequences, and under the particular conditions, which conditions can vary with respect to factors such as but not limited to temperature, ionic strength, concentration of co-solvents such as but not limited to betaine, or other factors.

Further, the length of one target-complementary sequence of a bipartite target probe can be different than the other. Also, the length of a target-complementary sequence of one monopartite target probe can be different than the lengths of target-complementary sequences of other monopartite target probes used in the assay or method.

In general, the sequence of a target probe that is complementary to the 3'-end of a target sequence is designed to be longer than the sequence of a target probe that is joined to a sense promoter sequence and that is complementary to the 5'-end of the target sequence, although the sequence of a target probe that is complementary to the 3'-end of the target sequence need not be longer, and can be about the same size or even shorter than the sequence that is complementary to the

5'-end of the target sequence. However, by using a target probe with a longer sequence that is complementary to the 3'-end of the target sequence, the hybridization complex between that target probe and the target sequence will be more stable so that the ability to form a ligation junction will be more dependent on the annealing of the target-complementary sequence that is joined to the sense promoter sequence and that anneals to the 5'-end of the target sequence.

It is preferable that the length of the target-complementary sequence that is joined to the sense promoter sequence comprises a sufficient number of nucleotides so as to anneal to the 5'-end of the target sequence with specificity under the conditions of the assay or method, but is optimized so that transcription of said target-complementary sequence is minimized unless and until it is ligated to another target-complementary sequence that is adjacently annealed on the target sequence. Without being bound by theory, it appears that the optimal length of the target-complementary sequence that is joined to the sense promoter sequence can vary for different RNA polymerases. N4 mini-vRNAP, unlike T7 RNAP, does not have RNA:DNA hybrid unwinding activity and EcoSSB Protein appears to be responsible for displacing the RNA transcript from the template strand. The amount of EcoSSB-activated displacement appears to vary with the total length of the template strand and the length of the transcript (Davidova, E. and Rothman-Denes, Proc. Natl. Acad. Sci. USA, 100: 9250-9255, 2003). Therefore, if a target probe comprises an N4 vRNAP promoter, the length of the target-complementary sequence that is joined to the N4 promoter sequence is designed, based on the information of Davidova et al., so that a transcript made by an N4 mini-vRNAP will either not be displaced or at least, EcoSSB-activated displacement is minimized from the target-complementary sequence unless and until this sequence is ligated to an adjacent target-complementary sequence that is annealed to the target sequence to make a transcription substrate of the invention. This differs from RNA polymerases, such as T7-like RNAPs, which have RNA:DNA hybrid unwinding activity and displace both long and very short transcripts from the template. Thus, target probes can be designed for N4 mini-vRNAP enzymes so that background transcription from an unligated N4 promoter-containing target probe is less than from an unligated T7 sense promoter-containing target probe under transcription conditions in the presence of the respective cognate RNA polymerase.

If there is a gap between target-complementary sequences of a bipartite target probe or between target-complementary sequences of a promoter target probe and another monopartite target probe when annealed to the 5'-end and the 3'-end, respectively, of the target sequence, and one or more simple target probes is used in the assay or method to fill the gap, then the simple target probe(s) that is/are used to fill the gap can be of any length so long as they provide suitable ligation junctions for joining to the target-complementary sequences that are annealed to the 3'- and 5'-ends of the target sequence.

In general, target probes comprise deoxyribonucleotides having canonical nucleic acid bases and internucleoside linkages, although modified sugars, bases or internucleoside linkages can be used for a particular purpose as discussed elsewhere herein.

One type of target probe of the invention, which is called a “simple target probe,” comprises a linear single-stranded oligonucleotide comprising only a sequence that is complementary to one continuous portion of a target sequence.

Another embodiment of a target probe of the invention is a “promoter target probe.” A “promoter target probe” comprises a 5'-portion and a 3'-portion, wherein, said 5'-portion



67

comprises a sequence that is complementary to the most 5'-portion of a target sequence, and said 3'-portion comprises a sequence that serves as a functional transcription promoter for an RNA polymerase that synthesizes RNA under transcription conditions using said single-stranded transcription promoter and ssDNA that is 5'- of said promoter (with respect to the same strand) as a template. Optionally, a promoter target probe can also comprise other "optional sequences" that do not comprise a target-complementary sequence or a promoter sequence, which optional sequences, if present, are 3'- of said promoter sequence in said promoter target probe. Such optional sequences in said promoter target probe can serve other functions in a method or assay of the invention.

In embodiments of the invention that result in linear transcription substrates rather than circular transcription substrates, as discussed below, another embodiment of a target probe of the invention that can be used, but which is optional, is a "signal target probe." A "signal target probe" comprises a 3'-portion and a 5'-portion, wherein, the 3'-end portion of said signal probe comprises a sequence that is complementary to the most 3'-portion of a target sequence, and said 5'-portion comprises a "signal sequence," wherein said signal sequence comprises a sequence that is detectable in some way, directly or indirectly, following transcription of said signal sequence that is joined, in the presence of a target sequence, to a target-complementary sequence and a single-stranded promoter sequence during an assay or method of the present invention. In vitro transcription of the signal sequence results in synthesis of RNA that is complementary to said signal sequence, which in turn is detectable in some way (depending on what the signal sequence encodes) in an assay or method of the invention. A signal target probe can also comprise other "optional sequences" that do not comprise the signal sequence, which sequences can serve another function in a method or assay of the invention, or they can have no function, other than to connect the signal sequence to one or more other sequences.

"Monopartite target probes" of the present invention are target probes that comprise only one sequence that is complementary to one portion of a target sequence. The target-complementary sequence in a monopartite target probe is not interrupted by any other sequence that is not complementary to the target sequence. Promoter target probes and signal target probes are monopartite target probes that are used to generate linear transcription substrates in some embodiments of assays and methods of the invention. Simple target probes are monopartite target probes that can be used in embodiments of the invention to generate either linear transcription substrates or circular transcription substrates, as discussed herein below. Simple target probes are monopartite target probes that are used in embodiments of the invention in order to fill at least a portion of a gap region between target-complementary sequences of other target probes that are not contiguous when annealed to a target sequence. For example, one or more simple target probes can be used in methods and assays of the invention that generate a linear transcription substrate by annealing to a target sequence between the sequences of the target sequence to which the target-complementary sequences of a promoter target probe and a signal target probe anneal. FIG. 18 illustrates monopartite target probes and shows one embodiment of how monopartite target probes are oriented when annealed to a target sequence. In still other embodiments of the invention, the target-complementary sequences of the promoter target probe and the signal target probe are contiguous or adjacent when they are annealed to a target sequence and a simple target probe is not used. In still another embodiment, the target-complementary sequences of

68

the promoter target probe and the signal target probe are not contiguous when they are annealed to a target sequence, but rather than using a simple target probe to anneal to the gap region on the target sequence between the target-complementary sequences of the promoter target probe and the signal target probe, the gap is "filled" by DNA polymerase extension from the 3'-end of the signal target probe.

One or more simple target probes can also be used in embodiments of methods and assays of the invention that generate a circular transcription substrate, in which case, the simple target probe(s) anneal to a target sequence between the regions of the target sequence to which the target-complementary sequences at the ends of a bipartite target probe anneal.

Thus, other embodiments of the invention, which are preferred embodiments, use a bipartite target probe and generate a circular transcription substrate. A "bipartite target probe" is referred to as "bipartite" because it comprises two different target-complementary sequences, each of which is complementary to a different portion of a target sequence, which target-complementary sequences are separated within the bipartite target probe by other sequences that are not complementary to the target sequence. Thus, the target-complementary sequences in a bipartite target probe are in two parts or "bipartite." A bipartite target probe comprises a ssDNA that has a 5'-end that resembles a promoter target probe and a 3'-end that resembles either a simple target probe or a signal target probe. Thus, the 5'-end of a bipartite target probe has a sequence that is complementary to the most 5'-portion of a target sequence and, then on the same strand, 3'- of the target-complementary sequence, a functional transcription promoter for an RNA polymerase that can synthesize RNA under transcription conditions using said single-stranded transcription promoter and ssDNA that is covalently joined 5'- of said promoter as a template. The 3'-end of a bipartite target probe comprises a sequence that is complementary to the most 3'-end portion of said target sequence. If it is used, a signal sequence can be 5'- of the target-complementary sequence at the 3'-end of a bipartite target probe, although a signal sequence does not need to be contiguous with or immediately adjacent to the target-complementary sequence at the 3'-end of a bipartite target probe. Other sequences that can have other functions or that have no function other than to join the two sequences can be between a target-complementary sequence at the 3'-end and a signal sequence of a bipartite target probe. The target-complementary sequences of a bipartite target probe need not be contiguous or immediately adjacent when they are annealed to a target sequence. If the bipartite target-complementary sequences are not contiguous or immediately adjacent when they are annealed to a target sequence, then one or more simple target probes that are complementary to the portions of the target sequence between the target-complementary sequences of the bipartite target probe can be used in some embodiments of methods or assays of the invention.

Alternatively, in other embodiments of the invention in which the bipartite target-complementary sequences are not contiguous or immediately adjacent when they are annealed to a target sequence, a DNA polymerase can be used to "fill in" where there is no target probe annealed to the target sequence by primer-extending from the 3'-hydroxyl end of a bipartite target probe that is annealed to a target sequence using the target sequence as a template.

FIG. 19 illustrates a bipartite target probe of the invention and shows how different sequence portions of a bipartite target probe are oriented with respect to each other when said bipartite target probe is free in solution and when it is annealed to a target sequence. The embodiment illustrated in FIG. 19 shows a bipartite target probe comprising target-complementary sequences at each end that are contiguous or adjacent when annealed to a target sequence. As discussed above, the invention also comprises other embodiments of bipartite target probes wherein the target-complementary sequences at each end that are not contiguous or adjacent when annealed to a target sequence. In those embodiments, the "gap" between the target-complementary sequences of the bipartite target probe can be "filled" using one or more simple target probes or by DNA polymerase extension from the 3'-end of the bipartite target probe using the target sequence as a template.

In general, all target probes of the invention, including both monopartite and bipartite target probes that are joined with a ligase in a method or assay of the invention, will have a phosphate group at their 5'-end and a hydroxyl group at their 3'-end. The 5'-ends of target probes that are not joined with a ligase to the 3'-end of another target probe in a method or assay of the invention do not have a phosphate group on their 5'-ends. The only exceptions will be in those embodiments that use another joining method, such as, but not limited to a chemical joining method or a topoisomerase-mediated joining method.

In some embodiments of the invention, such as, but not limited to the embodiment illustrated in FIG. 26, secondary or additional amplification of a target sequence and/or a signal sequence is obtained by using a "second target probe," which second target probe can comprise either: (i) "second monopartite target probes" comprising a "second promoter target probe" and either a "second signal target probe," if a signal sequence is present, or a "second simple target probe," and one or more additional "second simple target probes; or (ii) a "second bipartite target probe." If a second target probe is used, then the target probes that are complementary to the target sequence are referred to as "first target probes." A second target probe is generally identical to a first target probe except with respect to the target-complementary sequence of said target probe. Thus, the sequence at the 5'-end of a second promoter target probe or at the 5'-end of a second bipartite target probe, rather than being complementary to a target sequence, is complementary to the target-complementary sequence at the 3'-end of the first signal target probe or to the target-complementary sequence at the 3'-end of the bipartite target probe, respectively. Similarly, the sequence at the 3'-end of a second signal target probe or at the 3'-end of a second bipartite target probe, rather than being complementary to a target sequence, is complementary to the target-complementary sequence at the 5'-end of the first promoter target probe or to the target-complementary sequence at the 5'-end of the bipartite target probe, respectively. A second simple target probe, rather than being complementary to a target sequence, is complementary to a first target probe. A second target probe can also be referred to as an "target amplification probe," which can comprise either: (i) "monopartite target amplification probes" comprising a "promoter target amplification probe" and either a "signal target amplification probe," if a signal sequence is present, or a "simple

target amplification probe," and one or more additional "simple target amplification probes; or (ii) a "bipartite target amplification probe."

#### E. Design of Target Probes of the Invention for Detection of Mutations, Including Single Nucleotide Polymorphisms (SNP's)

In embodiments of a method or assay of the invention to distinguish between two or more target sequences that differ by a single nucleotide, wherein the specific nucleotide that differs between otherwise identical sequences is referred to as a "target nucleotide," the target probes used in said assay or method are designed in order to be able to distinguish said target nucleotide(s). In preferred embodiments of assays and methods to detect a single-nucleotide difference in a target sequence, the nucleotide of a target probe of the invention that is complementary to the target nucleotide comprises either the 5'-end of a promoter target probe if the assay or method generates a linear transcription substrate, or the nucleotide at the 5'-end of a bipartite target probe if the assay or method generates a circular transcription substrate. Then, if a target nucleotide is present in a target sequence in a sample, the complementary nucleotide at the 5'-end of the respective promoter target probe or the bipartite target probe will anneal thereto and will be ligated, respectively, either to the 3'-end of an adjacently-annealed monopartite target probe or to an adjacently-annealed 3'-end of the bipartite target probe. If the 5'-end of the promoter target probe or the 5'-end of the bipartite target probe is not complementary to the target nucleotide, it will not anneal thereto, and said 5'-end will not be ligated to the 3'-end of an adjacently-annealed monopartite target probe or the 3'-end of the bipartite target probe, respectively, during the ligation process. That is, the non-complementarity of the 5'-end of a target probe with a target nucleotide in a target sequence, when the target probes of an assay or method are annealed to the target sequence prevents ligation of said 5'-end with a 3'-hydroxyl end, so that a transcription substrate is not formed. Although the preferred nucleotide of a target probe of the invention that is complementary to the target nucleotide comprises either the 5'-end of a promoter target probe if the assay or method generates a linear transcription substrate, or the nucleotide at the 5'-end of a bipartite target probe if the assay or method generates a circular transcription substrate, the invention also comprises other embodiments of target probes in which the nucleotide that is complementary to the target nucleotide comprises a different nucleotide in a monopartite or bipartite target probe. Thus, in embodiments of assays or methods using monopartite target probes in which there is no "gap" between the sites on the target sequence to which a promoter target probe and a signal target probe if a signal sequence is present, or a simple target probe if a signal sequence is not present, then the nucleotide that is complementary to the target nucleotide can comprise either the 3'-end of the signal target probe if a signal sequence is present, or the 3'-end of the simple target probe if a signal sequence is not used. Similarly, in embodiments of assays or methods using a bipartite target probe in which there is no "gap" between the sites on the target sequence to which the 5'-end and the 3'-end of said bipartite target probe anneal, then the nucleotide that is complementary to the target nucleotide can comprise the 3'-end of said bipartite target probe. In embodiments of assays or methods using monopartite target probes in which there is a gap between the sites on the target sequence to which a promoter target probe and a signal target probe if a signal sequence is present, or a simple target probe if a signal sequence is not present, wherein one or more

simple target probes are used to “fill the gap,” then the nucleotide that is complementary to the target nucleotide can comprise a nucleotide at either the 3'-end or the 5'-end of one of said simple target probes that is used to fill the gap. Preferably, the nucleotide that is complementary to the target nucleotide comprises a nucleotide at either the 3'-end or the 5'-end of a simple target probe used to fill the gap that anneals to the target sequence adjacent to the promoter target probe, and most preferably, the nucleotide that is complementary to the target nucleotide comprises a nucleotide at the 3'-end of said simple target probe. In embodiments of assays or methods using bipartite target probes in which there is a gap between the sites on the target sequence to which the ends of the bipartite target probe anneal, wherein one or more simple target probes are used to fill the gap, then the nucleotide that is complementary to the target nucleotide can comprise a nucleotide at either the 3'-end or the 5'-end of one of said simple target probes that is used to fill the gap. Preferably, the nucleotide that is complementary to the target nucleotide comprises a nucleotide at either the 3'-end or the 5'-end of a simple target probes used to fill the gap that anneals to the target sequence adjacent to the 5'-end of said bipartite target probe, and most preferably, the nucleotide that is complementary to the target nucleotide comprises a nucleotide at the 3'-end of said simple target probe. It will be understood by those with knowledge in the art that one or more 5'-terminal or 3'-terminal nucleotide positions of a target probe used in an assay or method to detect a particular target nucleotide in a target sequence may not comprise a sequence that will anneal with specificity to said target sequence, such as, when said target nucleotide is part of a target sequence that has a low  $T_m$  with respect to said target-complementary sequence of said target probe. In such cases, those with knowledge in the art will know how to evaluate and, without undue experimentation, how to choose which of those possible 5'-terminal and 3'-terminal nucleotide positions of all of the target probes used in said method or assay comprises the “best nucleotide” to be complementary to said target nucleotide, wherein said best nucleotide results in the greatest specificity and sensitivity in said assay or method.

#### F. Signal Sequences in Signal Target Probes or Bipartite Target Probes of the Invention

A method or assay of the invention does not need to use a signal sequence. The use of a signal sequence or a signal target probe in a method or assay of the invention is optional. If a signal sequence is used in an embodiment, the invention is not limited with respect to particular signal sequences that can be used in signal target probes or bipartite target probes of the invention. A signal sequence can comprise any sequence that generates a detectable signal or that enables sensitive and specific detection, whether directly or indirectly, of the generation of an RNA transcription product encoded by the signal sequence. Preferably, a signal sequence encodes an RNA product that results in additional amplification or more sensitive detection.

By way of example, but not of limitation, one signal sequence that can be used in a signal target probe or a bipartite target probe of the present invention is a sequence that encodes a substrate for a replicase, such as, but not limited to, Q-beta replicase or a partial or interrupted sequence for a substrate for a replicase, such as, but not limited to, Q-beta replicase. Q-beta replicase substrates and methods that can be used for making and using signal sequences that encode a partial or interrupted replicase substrate for signal target probes are described in U.S. Pat. No. 6,562,575, incorporated

herein by reference. A complete sequence for a replicase substrate is preferred in a signal probe of the present invention, but a sequence of a partial or interrupted replicase substrate is used in embodiments that require reduced background signal (or “noise”) and greater sensitivity. If the time for appearance of a signal in an assay or method is shortened by amplifying the amount of transcription product using other methods described herein, it is less likely that a sequence for a partial or interrupted replicase substrate, rather than for a complete replicase substrate, is needed to obtain a good signal to noise ratio in the assay or method. Once an RNA that is a substrate for Q-beta replicase is synthesized, incubation of said RNA substrate with Q-beta replicase results in replication of the substrate, thereby resulting in additional amplification of the signal and more sensitive, though indirect, detection of the presence of a target sequence.

A “replicase” according to the invention is an enzyme that catalyzes exponential synthesis (i.e., “replication”) of an RNA substrate. The replicase can be from any source for which a suitable exponentially replicatable substrate can be obtained for use in the invention. Preferably, the replicase is an RNA-directed RNA polymerase. In preferred embodiments, the replicase is a bacteriophage replicase, such as Q-beta replicase, MS2 replicase, or SP replicase. In the most preferred embodiment, the replicase is Q-beta replicase. In other preferred embodiments, the replicase is isolated from eucaryotic cells infected with a virus, such as, but not limited to, cells infected with brome mosaic virus, cowpea mosaic virus, cucumber mosaic virus, or polio virus. In another embodiment, the replicase is a DNA-directed RNA polymerase, in which case, a T7-like RNA polymerase (as defined in U.S. Pat. No. 4,952,496) is preferred, and T7 RNA polymerase (Konarska, M. M., and Sharp, P. A., *Cell*, 63: 609-618, 1990) is most preferred. The replicase can be prepared from cells containing a virus or from cells expressing a gene from a bacteriophage or a eukaryotic virus cloned into a plasmid or other vector.

If Q-beta replicase is used, replication of a Q-beta replicase substrate can be carried out substantially according to the protocol of Kramer et al. (*J. Mol. Biol.*, 89: 719-736, 1974). Briefly, an RNA substrate is incubated at 37° C. in a reaction mixture containing about 20-50 micrograms of Q-beta replicase per ml, 40-100 mM Tris-HCl (pH 7-8), about 10-12 mM MgCl<sub>2</sub>, and about 200-400 micromolar each of ATP, CTP, UTP and GTP. If desired, one of the NTPs can be labeled with a fluorescent or other dye, or the replication products can be detected using another method, such as but not limited to by detection of fluorescence that results from intercalation of a dye such as ethidium bromide.

In embodiments that use Q-beta replicase, it is preferred that the sequence of the recombinant substrate or template be derived from the sequence of an RNA in the following group: midvariant RNA (MDV-1 RNA), microvariant RNA, nano-variant RNA, CT RNA, RQ135 RNA, RQ120 RNA, and other variants or Q-beta RNA, which are known in the art. Once a substrate for a replicase is identified, improved substrates can be obtained, if desired, by serial transfer and selection of higher yielding products from successive reactions, including prolonged reactions. Further, improved substrates can be obtained by random or site-directed modification of a known substrate, followed by serial transfer and selection to select new substrates that result in greater incorporation of UTP during replication.

Another signal sequence that can be used is an expressible gene for an enzyme that has a substrate that results in a colored or fluorescent or otherwise detectable product. By way of example, but not of limitation, a gene for a green

fluorescent protein (GFP) can be used. In that case, in vitro transcription of a transcription substrate generated by target-dependent annealing and ligation of target probes results in an RNA transcript that encodes a GFP. In the presence of an in vitro translation system, a detectable GFP is synthesized. There are many other genes that encode enzymes that can be used to generate detectable signals following coupled or step-wise in vitro transcription and translation. By way of example, but not of limitation, signal sequences comprising genes for phosphatases or beta-galactosidases can be used, together with a suitable substrate that generates a colored, fluorescent or chemiluminescent product. A large number of enzymes and coenzymes, as well as enzyme combinations that are useful in a signal producing system are indicated in U.S. Pat. No. 4,275,149 and U.S. Pat. No. 4,318,980, which disclosures are incorporated herein in their entirety by reference. Still further, a signal sequence can comprise a binding site for another molecule, such as, but not limited to, a molecular beacon that results in a signal. Those with knowledge in the art will know many other ways to design a signal sequence for use in target probes of the invention, all of which are part of the present invention.

#### G. Other Optional Sequences in Target Probes of the Invention

A monopartite or a bipartite target probe of the present invention can optionally comprise other "optional sequences." Optional sequences, if present, can be 5'- of the target-complementary sequence at the 3'-end and 3'- of the promoter sequence in the 5'-portion of a bipartite target probe. Optional sequences, if present in a monopartite target probe, can be 5'- of the target-complementary sequence in a signal target probe or 3'- of the promoter sequence in a promoter target probe. By way of example, but not of limitation, other optional sequences can comprise one or more transcription termination sequences, one or more capture sequence sites, one or more detection sequence sites, one or more address tag sites, one or more priming sites, one or more sequences for another specific purpose, or one or more intervening sequences that have no function other than to link one portion of a target probe to another portion. A capture sequence site can be a site that is complementary to another oligonucleotide, such as, but not limited to an oligo with a biotin group, that facilitates capture of a target sequence to a surface, such as a surface to which streptavidin is bound. A detection sequence site can be a sequence that is complementary to an oligo used for detection, such as, but not limited to, a molecular beacon. An address tag can be a sequence that is complementary to an oligonucleotide or a polynucleotide that is attached to a surface, such as, but not limited to, a dipstick or a spot on an array or microarray. A priming site can be for a sequence that is complementary to an oligonucleotide primer, such as, but not limited to a primer for use in reverse transcription of an RNA transcript product of an assay or method of the invention. These optional sequences can be of any length that permits stable and specific hybridization for the intended purpose and that does not hinder the performance of an assay or method of the invention.

#### H. Transcription Substrates of the Invention

##### Circular Transcription Substrates and Linear Transcription Substrates

As used herein, a "transcription substrate" according to the present invention comprises a ssDNA comprising: (i) a

sequence that serves as a functional transcription promoter for an RNA polymerase that lacks helicase-like activity and that can use said promoter to initiate transcription of a ssDNA sequence that is 5'- of said single-stranded promoter in the same strand under transcription conditions; and (ii) a sequence that comprises a contiguous target-complementary sequence that results from covalent joining in the presence of a target sequence of either: (a) at least two portions of a target-complementary sequence comprising at least two monopartite target probes; or (b) at least two target-complementary portions of a sequence comprising a bipartite target probe; and wherein said transcription promoter is 3'- of said contiguous target-complementary sequence to which it is joined. Optionally, a transcription substrate of the invention can also have additional nucleic acid sequences, such as, but not limited to, detectable "signal sequences," that are in the same DNA strand and 5'- of said contiguous target-complementary sequence, which in turn is in the same DNA strand and 5'- of said transcription promoter sequence, wherein, in the absence of a transcription terminator sequence, both said contiguous target-complementary sequence, and said additional nucleic acid sequences, if present in said transcription substrate, are transcribed by said RNA polymerase that recognizes said transcription promoter under transcription conditions. However, a transcription substrate of the invention is not required to have said additional nucleic acid sequences.

A transcription substrate typically has a transcription initiation site at the 5'-end of the promoter sequence. A transcription substrate of the invention can also have one or more other sequences that are 5'- of the target-complementary sequence. By way of example, but not of limitation, a transcription substrate can have one or more transcription termination sequences, one or more sites for DNA cleavage to permit controlled linearization of a circular transcription substrate, and/or other sequences or genetic elements for a particular purpose, including, but not limited to, sequences that are transcribed by the RNA polymerase so as to provide additional regions of complementarity in the RNA transcription products: (i) for annealing of primers for reverse transcription in order to make cDNA for additional rounds of amplification; or (ii) for annealing of additional target probes for generation of additional transcription substrates by means of additional joining reactions using the RNA transcription product as a ligation template (e.g., by using a different joining enzyme or joining method on the RNA ligation template than the joining enzyme or joining method that was used in the initial joining reaction of target probes on the target sequence).

#### I. Hybridization or Annealing Processes of the Invention

"Hybridization" or "annealing" refers to the "binding" or "pairing" of complementary nucleic acid bases in one single-stranded nucleic acid, peptide nucleic acid (PNA), or linked nucleic acid-PNA molecule with another single-stranded nucleic acid, PNA, or linked nucleic acid-PNA molecule under "binding" or "annealing" or "hybridization" conditions." The ability of two polymers of nucleic acid and/or PNA containing complementary sequences to find each other and anneal through base pairing interaction is a well-recognized phenomenon. The initial observations of the "hybridization" process by Marmur and Lane (Proc. Nat. Acad. Sci. USA, 46: 453, 1960) and Doty, et al. (Proc. Nat. Acad. Sci. USA, 46: 461, 1960) have been followed by the refinement of this process into an essential tool of modern biology. Hybridization occurs according to base pairing rules (e.g., adenine

pairs with thymine or uracil and guanine pairs with cytosine). Those with skill in the art will be able to develop and make conditions which comprise binding conditions or hybridization conditions for a particular target nucleic acid analytes or target sequence tag joined to a non-nucleic acid analyte and target probes of an assay or method of the invention. In developing and making binding conditions for particular target nucleic acid analytes or target sequence tags joined to non-nucleic acid analytes with target probes an assay of the invention, as well as in developing and making hybridization conditions for other oligonucleotides or polynucleotides which can be used, such as, but not limited to capture probes, or detection probes such as molecular beacons, certain additives can be added in the hybridization solution. By way of example, but not of limitation, dextran sulfate or polyethylene glycol can be added to accelerate the rate of hybridization (e.g., Chapter 9, Sambrook, et al., *Molecular Cloning: A Laboratory Manual*, 2<sup>nd</sup> Edition, Cold Spring Harbor Laboratory Press, 1989), or betaine can be added to the hybridization solution to eliminate the dependence of  $T_m$  on basepair composition (Rees, W. A., et al., *Biochemistry*, 32, 137-144, 1993). However, other hybridization conditions that do not use such additives can also be used in an assay or method of the invention.

The terms “degree of homology” or “degree of complementarity” refer to the extent or frequency at which the nucleic acid bases on one strand (e.g., of the affinity molecule) are “complementary with” or “able to pair” with the nucleic acid bases on the other strand (e.g., the analyte). Complementarity may be “partial,” meaning only some of the nucleic acid bases are matched according to base pairing rules, or complementarity may be “complete” or “total.” The length (i.e., the number of nucleic acid bases comprising the nucleic acid and/or PNA affinity molecule and the nucleic acid analyte), and the degree of “homology” or “complementarity” between the affinity molecule and the analyte have significant effects on the efficiency and strength of binding or hybridization when the nucleic acid bases on the affinity molecule are maximally “bound” or “hybridized” to the nucleic acid bases on the analyte. The terms “melting temperature” or “ $T_m$ ” are used as an indication of the degree of complementarity. The  $T_m$  is the temperature at which a population of double-stranded nucleic acid molecules becomes half dissociated into single strands under defined conditions. Based on the assumption that a nucleic acid molecule that is used in hybridization will be approximately completely homologous or complementary to a target polynucleotide, equations have been developed for estimating the  $T_m$  for a given single-stranded sequence that is hybridized or “annealed” to a complementary sequence. For example, a common equation used in the art for oligodeoxynucleotides is:  $T_m = 81.5^\circ \text{C} + 0.41(\% \text{G+C})$  when the nucleic acid is in an aqueous solution containing 1 M NaCl (see e.g., Anderson and Young, *Quantitative Filter Hybridization, in Nucleic Acid Hybridization*, 1985). Other more sophisticated equations available for nucleic acids take nearest neighbor and other structural effects into account for calculation of the  $T_m$ . Binding is generally stronger for PNA affinity molecules than for nucleic acid affinity molecules. For example the  $T_m$  of a 10-mer homothymidine PNA binding to its complementary 10-mer homoadenosine DNA is  $73^\circ \text{C}$ ., whereas the  $T_m$  for the corresponding 10-mer homothymidine DNA to the same complementary 10-mer homoadenosine DNA is only  $23^\circ \text{C}$ . Equations for calculating the  $T_m$  for a nucleic acid are not appropriate for PNA. Preferably, a  $T_m$  that is calculated using an equation in the art, is checked empirically and the hybrid-

ization or binding conditions are adjusted by empirically raising or lowering the stringency of hybridization as appropriate for a particular assay.

As used herein the term “stringency” is used in reference to the conditions of temperature, ionic strength, and the presence of other compounds, under which nucleic acid hybridizations are conducted. With “high stringency” conditions, nucleic acid base pairing will occur only between nucleic acid fragments that have a high frequency of complementary base sequences. Thus, conditions of “weak” or “low” stringency are often required when it is desired that nucleic acids that are not completely complementary to one another be hybridized or annealed together.

With regard to complementarity, it is important for some assays of the invention to determine whether the hybridization represents complete or partial complementarity. For example, where it is desired to detect simply the presence or absence of pathogen DNA (such as from a virus, bacterium, fungi, mycoplasma, protozoan), it is only important that the hybridization method ensures hybridization when the relevant sequence is present. In those embodiments of the invention, conditions can be selected where both partially complementary probes and completely complementary probes will hybridize.

However, the invention can also be used for assays to detect mutations, or genetic polymorphisms, or single nucleotide polymorphisms (SNPs). These embodiments of the invention require that the hybridization and other aspects of the method distinguish between partial and complete complementarity. For example, human hemoglobin is composed, in part, of four polypeptide chains. Two of these chains are identical chains of 141 amino acids (alpha chains) and two of these chains are identical chains of 146 amino acids (beta chains). The gene encoding the beta chain is known to exhibit polymorphism. The normal allele encodes a beta chain having glutamic acid at the sixth position. The mutant allele encodes a beta chain having valine at the sixth position. This difference in amino acids has a profound (most profound when the individual is homozygous for the mutant allele) physiological impact known clinically as sickle cell anemia. It is well known that the genetic basis of the amino acid change involves a single base difference between the normal allele DNA sequence and the mutant allele DNA sequence. Thus, some embodiments of the invention are used for assays that can detect and distinguish even as small a difference as a single basepair in a target nucleic acid analyte.

#### J. Ligases and Ligation Processes of the Invention

In general, “ligation” refers to the joining of a 5'-phosphorylated end of one nucleic acid molecule with the 3'-hydroxyl end of another nucleic acid molecule by an enzyme called a “ligase,” although in some methods of the invention, the ligation can be effected by another mechanism. With respect to ligation, a region, portion, or sequence that is “adjacent to” or “contiguous to” or “contiguous with” another sequence directly abuts that region, portion, or sequence.

The invention is not limited to a specific ligase. However, preferably the ligase is not active in ligating blunt ends and is highly selective for ligation of a deoxyribonucleotide having a 5'-phosphate and a deoxyribonucleotide having 3'-hydroxyl group when these respective 5'- and 3'-nucleotides are adjacent to each other when annealed to a target sequence of a target nucleic acid. Ampligase® Thermostable DNA Ligase Tth DNA ligase, and Tfl DNA Ligase (Epicentre Technologies, Madison, Wis., USA), or Tsc DNA Ligase (Prokaria Ltd., Reykjavik, Iceland) are NAD-dependent thermostable

ligases that are not active on blunt ends and that ligate the 5'-phosphate and 3'-hydroxyl termini of DNA ends that are adjacent to one another when annealed to a complementary DNA molecule; these enzymes are preferred ligases in embodiments of the invention wherein a target sequence comprises DNA. Another DNA ligase that can be used in the methods of the invention for target sequences comprising DNA is Pfu DNA ligase as described by Mathur et al. (U.S. Pat. Nos. 5,700,672 and 6,280,998). Thermostable DNA ligases are preferred in some embodiments because they can be cycled through multiple annealing-ligation-melting cycles, permitting multiple target probe ligations for every target sequence present in a sample, and thus, increasing the sensitivity of the assay or method. However, the invention is not limited to the use of a particular ligase, or to the use of a thermostable ligase and other suitable ligases that function in the assays and methods of the invention can also be used. For example, T4 DNA ligase can be used in some embodiments of the invention for target sequences that comprise DNA. In addition, Faruqi discloses in U.S. Pat. No. 6,368,801 that T4 RNA ligase can efficiently ligate DNA ends of nucleic acids that are adjacent to each other when hybridized to an RNA strand. Thus, T4 RNA ligase is a preferred ligase of the invention in embodiments in which DNA ends are ligated on a target sequence that comprises RNA. However, because of the high potential for "background" ligation reactions, T4 RNA ligase is not preferred when high specificity and/or high sensitivity is desired. Other ligases that ligate DNA ends of nucleic acids that are adjacent to each other when hybridized to an RNA strand are also preferred for target nucleic acids comprising RNA. The invention is also not limited to the use of a ligase for covalently joining target probe ends in the various embodiments of the invention. By way of example, other ligation methods such as, but not limited to, topoisomerase-mediated ligation (e.g., U.S. Pat. No. 5,766,891, incorporated herein by reference) can be used, although topoisomerase-mediated ligation is not preferred in most embodiments because of the high potential for background ligation. In some other embodiments, chemical ligation methods can be used, such as, but not limited to, the use of a target probe with a 5'-end sequence that comprises a 5'-iodo-nucleotide and a 3'-end comprising a nucleotide with phosphorothioate, as disclosed by Xu, Y., and Kool, E. T. (Nucleic Acids Res., 27: 875-881, 1999), which is incorporated herein by reference. The invention is not limited with respect to the ligation method used except that the ligation should occur efficiently in the presence of a target sequence to which the target probes anneal contiguously and ligation should occur rarely or not at all in the absence of a target sequence. As used herein, "ligation" refers to any suitable method for joining adjacent 5'- and 3'-ends of target probes that are adjacent or contiguous to each other when annealed to a target sequence. In preferred ligation processes of the present invention, all of the target probes that anneal to a target sequence have a similar melting temperature ( $T_m$ ) with respect to the target sequence, and the lowest temperature at which a ligation process is performed is near the  $T_m$  of the target probe having the lowest  $T_m$  when it is annealed to the target sequence.

#### K. Releasing Circular ssDNA Molecules that are Catenated to a Target Sequence Following Ligation Using the Target Sequence as a Ligation Template

Bipartite probes that are ligated when annealed to a target sequence create circular DNA molecules catenated to the target sequence (Nilsson, M. et al., *Science*, 265:2085-2088, 1994, incorporated herein by reference). Nilsson et al.

showed that, if the target sequence was less than about 150-200 nucleotides from the 3'-end of the target nucleic acid, the catenated circular ssDNA molecules obtained by ligation of a linear probe on a target sequence were able to slip off of the target strand during denaturing washes, whereas circular molecules catenated on the target sequence 850 nucleotides from the 3'-end of the target nucleic acid were not removed during denaturing washes.

The present invention comprises some embodiments in which a TSA circle is replicated by rolling circle replication while catenated to target nucleic acid or a target sequence tag using a DNA polymerase, such as but not limited to IsoTherm™ DNA polymerase (EPICENTRE Technologies, Madison, Wis.), Bst DNA polymerase large fragment, or another DNA polymerase that can efficiently replicate catenated templates. The present invention also comprises embodiments in which circular transcription substrates are transcribed by rolling circle transcription while they are catenated to a target nucleic acid or target sequence tag so long as the assay or method functions for its intended purpose. It can be beneficial that the respective molecules remain catenated to the target nucleic acid, and it is beneficial if the number of steps and the time to perform an assay is kept to the minimum to obtain the information for which the assay or method was intended.

However, in other embodiments, it can be desirable for a variety of reasons that circular ssDNA ligation products obtained using a method of the invention does not remain catenated to a target nucleic acid or target sequence tag comprising the target sequence following ligation. By way of example, but not of limitation, catenation of a TSA circle obtained by annealing and ligation of a target sequence amplification probe (TSA probe) on a target sequence or catenation of a circular transcription substrate obtained by annealing and ligation of a bipartite target probe on a target sequence and annealing of an anti-sense promoter oligo may limit the amount of rolling circle replication product (e.g., see Baner, J. et al., *Nucleic Acids Research*, 26: 5073-5078, 1998) or rolling circle transcription product, respectively, if the catenated circular molecules remain catenated to the target nucleic acid or target sequence tag comprising the target sequence following ligation.

However, the affect of catenation on the target nucleic acid should be determined empirically in view of the results of Kuhn et al. (*Nucleic Acids Res.*, 30: 574-580, 2002), incorporated herein by reference. Kuhn et al. showed that, although rolling circle replication was limited on catenated circular ssDNA molecules using phi29 DNA polymerase (which was used by Baner et al., *Nucleic Acids Research*, 26: 5073-5078, 1998), the amount of rolling circle replication product obtained using catenated circular ssDNA molecules was not affected when Bst DNA polymerase large fragment, Sequenase® DNA polymerase (USB, Cleveland, Ohio), or Vent (exo-minus) DNA polymerase (New England Biolabs, Beverly, Mass.) was used. Whether or not it is necessary to release catenated circular ssDNA molecules from the target nucleic acid prior to rolling circle replication depends on the DNA polymerase used, indicating that the need to release catenated circular transcription substrates from the target nucleic acid may also depend on the particular RNA polymerase used for rolling circle transcription.

Therefore, if a target nucleic acid comprising a target sequence does not have a free 3'-end that is less than about 150-200 nucleotides from the target sequence, the present invention comprises empirically determining if catenation of a ligation product obtained from ligation of a TSA probe or a bipartite target probe on the target sequence results in a reduc-

tion in the amount of product obtained during rolling circle replication or rolling circle transcription, respectively, compared to the amount of product obtained on an oligodeoxyribo-nucleotide comprising only the target sequence. If the amount of product obtained is found to be decreased by catenation, then an assay or method of the invention will either use additional steps to release the catenated circular ssDNA molecule from the target nucleic acid for the particular assay or method, such as but not limited to one of the methods to release catenated molecules described herein below, or will use a different polymerase for which the amount of replication product or transcription product is not affected by catenation.

In general, for this reason, a target sequence tag of the present invention will comprise a sequence that has a 3'-end that is less than about 150-200 nucleotides from the target sequence. Preferably, the 3'-end of the target sequence tag is less than 100 nucleotides from the target sequence and most preferably, the 3'-end of the target sequence tag is less than 50 nucleotides from the target sequence.

With respect to a target sequence comprising a target nucleic acid in a sample, if the target sequence is more than about 150-200 nucleotides from the 3'-end of the target nucleic acid, it is obvious to a person with knowledge in the art that there are a number of methods for breaking or cutting or shortening the target nucleic acid in order to obtain a fragmented target nucleic acid comprising the target sequence and any suitable method can be used to obtain a target nucleic acid for an assay or method of the present invention. Preferably, the target nucleic acid is fragmented to a size that has a 3'-end that is less than about 150-200 nucleotides from the target sequence prior to use of the target nucleic acid in an assay or method of the invention.

By way of example, but not of limitation, a DNA in a sample comprising a dsDNA molecule or a ssDNA molecule to which an appropriate complementary DNA oligo is annealed can be digested with a restriction endonuclease, provided that a suitable restriction site is present within less than about 150-200 nucleotides from the 3'-end of the target sequence and no restriction sites for the enzyme are present within the target sequence. Alternatively, if a suitable restriction site is not present on the target nucleic acid, one or more DNA oligonucleotides having a double-stranded segment that contains a FokI restriction enzyme site and a single-stranded segment that binds to the desired cleavage site on a first-strand cDNA can be used. As is well known in the art, this type of oligonucleotide can be used with the restriction enzyme FokI to cut a single-stranded DNA at almost any desired sequence (Szybalski, W., *Gene* 40:169-173, 1985; Podhajski A. J. and Szybalski W., *Gene* 40:175, 1985, incorporated herein by reference).

Still further, either RNA or DNA nucleic acids of known sequence can be cleaved at specific sites using a 5'-nuclease or Cleavase™ enzyme and specific oligonucleotides, as described by Kwiatkowski, et al., (*Molecular Diagnosis* 4:353-364, 1999) and in U.S. Pat. No. 6,001,567 and related patents assigned to Third Wave Technologies (Madison, Wis., USA), which are incorporated herein by reference.

If the target nucleic acid is first-strand cDNA obtained by reverse transcription of RNA using a primer, the RNA can be cleaved with RNase H at a site to which a DNA oligo is annealed in order to define the 3'-end of the reverse transcription product that is obtained. Alternatively, the length of the reverse transcription product can be kept within a desired size range by limiting the time of the reverse transcription reaction, which reverse transcription reaction can be optimized for the particular primer, template sequence and reaction

conditions used to obtain a target nucleic acid comprising a target sequence, if present in the sample.

Still another method that can be used is to incorporate dUMP randomly into the first-strand cDNA during reverse transcription or primer extension to prepare a target nucleic acid comprising a target sequence. In these embodiments, dUTP (deoxyribo-uridine triphosphate) is used in place of a portion of the dTTP (thymidine triphosphate) in the reaction. Also, dUTP can be incorporated in place of a portion of the dTTP in rolling circle replication of TSA circles that are used to increase the number of target sequences available for annealing and ligation of target probes for target-dependent transcription. As discussed elsewhere herein, TSA circles are obtained by annealing and ligation of target sequence amplification probes (TSA probes) on a target sequence in a sample. When dUTP is used in a reverse transcription, primer extension or rolling circle replication reaction in addition to dTTP, dUMP will be incorporated randomly in place of dTMP at a frequency based on the ratio of dUTP to dTTP. Then, the respective first-strand cDNA, primer extension product or rolling circle replication product can be cleaved at sites of dUMP incorporation by treatment (e.g., see U.S. Pat. No. 6,048,696, incorporated herein by reference) with uracil-N-glycosylase (UNG) and endonuclease IV (endo IV), which are available from EPICENTRE Technologies (Madison, Wis., USA). UNG hydrolyzes the N-glycosidic bond between the deoxyribose sugar and uracil in single- and double-stranded DNA that contains uracil in place of thymidine. UNG has no activity on dUTP or in cleaving uracil from UMP residues in RNA. Endo IV cleaves the phosphodiester linkage at the abasic site. It may be useful to use a thermolabile UNG (e.g., HK™-UNG from EPICENTRE Technologies, Madison, Wis., USA) for some applications. (Also, incorporation of dUMP at one or more specific sites within a synthetic oligonucleotide introduces a specific cleavage site which can be used at any time to cleave a resulting nucleic acid which contains the site by treatment with UNG and endo IV.)

Further, the 3'-end of a first-strand cDNA that is to become the template sequence for a transcription reaction can be defined by first amplifying the target nucleic acid sequence using any suitable amplification method, such as but not limited to PCR or RT-PCR, that delimits the end sequence.

If a 3'-end of a target sequence need not be at an exact location, and can be random or imprecise, which is the case in some embodiments of the invention, there are a number of other methods that can be used for making smaller fragments of a DNA molecule, whether for a target nucleic acid, a target sequence, or otherwise. By way of example, but not of limitation, a target nucleic acid can be fragmented by physical means, such as by movement in and out of a syringe needle or other orifice or by sonication. If desired, the ends of physically fragmented double-stranded DNA can be made blunt prior to denaturation and use in an assay or method of the present invention using a T4 DNA polymerase or a kit, such as the End-It™ DNA End Repair Kit (EPICENTRE Technologies, Madison, Wis., USA).

Although it is preferred that a target nucleic acid comprising a target sequence is short enough so that its 3'-end will easily be released from the catenated circular molecules that result from ligation of a bipartite target probe annealed to the target sequence, the present invention also includes embodiments of methods, assays, compositions and kits for detecting target sequences comprising larger target nucleic acids, wherein the catenated ligation product is not substantially released from the target nucleic acid. In those embodiments,



the invention comprises additional steps for release of the catenated circular ligation product after annealing and ligation on the target sequence.

Baner, J. et al. (Nucleic Acids Research, 26: 5073-5078, 1998, incorporated herein by reference) showed that ligation of a linear DNA having two target-complementary end sequences that anneal adjacently on a target sequence resulted in a catenated molecule that was not efficiently replicated by rolling circle replication using phi29 DNA polymerase unless there was a free 3'-end of the target nucleic acid near the ligation site. Baner et al. showed that, in order to obtain efficient rolling circle replication by phi29 DNA polymerase of circular ssDNA molecules that had been ligated on a target sequence, the topological link of the circular DNA with the target molecules needed to be released. U.S. Pat. No. 6,558,928, incorporated herein by reference, provided methods for release of catenated circular DNA molecules in order to improve the efficiency of rolling circle replication reactions. The present invention comprises the use of the methods described in U.S. Pat. No. 6,558,928, which methods are incorporated herein by reference, in order to release catenated circular ligation products for rolling circle transcription as described herein.

In some embodiments, the circular ssDNA ligation product is released from catenation with the target sequence by digestion with an exonuclease after ligation of the bipartite probe on the target sequence. Preferred exonucleases are those that digest single-stranded DNA and that do not have endonuclease activity. One enzyme that can be used is exonuclease I (exo I) (EPICENTRE Technologies, Madison, Wis.), which has 3'-to-5' single-stranded exonuclease activity in the presence of Mg<sup>2+</sup> cations. Another enzyme that can be used is exonuclease VII (exo VII) (EPICENTRE Technologies, Madison, Wis.), which has both 3'-to-5' and 5'-to-3' single-stranded exonuclease activity. Exo VII is active in the absence of Mg<sup>2+</sup> cations, which makes it a preferred embodiment for many applications. Rec J nuclease (EPICENTRE Technologies, Madison, Wis.), which has 5'-to-3' single-stranded exonuclease activity in the presence of Mg<sup>2+</sup> cations, can also be used in some embodiments. Still further, it is preferable to also use a double-stranded exonuclease, such as but not limited to exonuclease III (exo III) in addition to a single-stranded exonuclease, such as but not limited to exo I, in order to release catenated circular DNA molecules from a target nucleic acid comprising a target sequence. In some embodiments, the target sequence that has been digested with an exonuclease can prime rolling circle replication after exonuclease removal of the non-base-paired 3' end. Other methods in the art for releasing a catenated circular DNA molecule can also be used.

#### L. DNA Polymerases and Processes of the Invention for Filling "Gaps" Between Target Probes

DNA polymerases are used in some embodiments of the present invention in order to fill by DNA polymerase extension one or more "gaps" between non-contiguous target-complementary sequences of target probes that are annealed to a target sequence. The invention is not limited to a particular DNA polymerase to accomplish this purpose, and the invention includes use of any DNA polymerase that is active in filling a gap under suitable reaction conditions. A suitable DNA polymerase fills the gap by DNA polymerase extension from the 3'-hydroxyl end of one target-complementary target probe to the 5'-end of the next target-complementary target probe, without strand-displacement of the target-complementary 5'-end portion of a target probe. The "strand dis-

placement" activity of a DNA polymerase is an operational definition and depends on reaction conditions, such as, but not limited to, reaction temperature, buffer, salt concentration, pH, Mg<sup>2+</sup> concentration, use of cosolvents such as DMSO, or DNA polymerase enhancers such as betaine, as well as on the intrinsic properties of a DNA polymerase. Thus, even though a particular DNA polymerase may have strand-displacement activity under certain reaction conditions, it may not have significant strand-displacement activity under other reaction conditions. Thus, it is preferred that a DNA polymerase is evaluated for strand-displacement activity under the desired reaction conditions of an assay or method of the invention. Strand displacement and DNA polymerase processivity can be assayed using methods described in Kong et al., (J. Biol. Chem., 268: 1965-1975, 1993), which is incorporated herein by reference. Preferred DNA polymerases lack 5'-to-3' and 3'-to-5' exonuclease activity under the reaction conditions used. It is also important that the DNA polymerase used to fill a gap lacks a 5' structure-dependent nuclease, such as Cleavase<sup>TM</sup> or Invader<sup>TM</sup> nucleases used by Third Wave Technologies (Madison, Wis.) because these enzymes could cleave off an unpaired nucleotide, especially at the 5'-end of a sequence that is partially annealed to a target sequence 3'- of another target probe, and then the DNA polymerase could fill in the gap formed. Therefore, a DNA polymerase with 5' structure-dependent nuclease activity could result in inaccurate results in the assay. Most preferred DNA polymerases are thermostable so that activity is more consistent during the course of a method or assay of the invention and in order to be more easily stored without loss of polymerase activity. A preferred DNA polymerase of the invention for filling gaps between target probes annealed to a target sequence is T4 DNA polymerase. Another DNA polymerase that can be used is T7 DNA polymerase (Epicentre Technologies, Madison, Wis., USA).

#### M. Transcription Processes of the Invention

The target-complementary sequence at the 5'-end of a bipartite target probe or the 5'-end of a promoter target probe is a template for transcription by the cognate RNA polymerase that recognizes the promoter. However, since the target-complementary sequence at the 5'-end of a bipartite target probe of a promoter target probe is short, comprising only about 4-100 nucleotides, preferably about 8-30 nucleotides, the reaction conditions of the method of the invention can be adjusted so that RNA that is complementary to the target-complementary sequence at the 5'-end of a bipartite target probe or a promoter target probe, if it is synthesized by the RNA polymerase, forms an RNA:DNA hybrid and the RNA is not displaced from the DNA template under the transcription reaction conditions used. Thus, in the absence of a target sequence that permits ligation of the target-complementary sequence at the 5'-end of a bipartite target probe or a promoter target probe to the 3'-end of a second target-complementary sequence, only a maximum of about one RNA copy of the target-complementary sequence at the 5'-end of the bipartite target probe or promoter target probe is synthesized by the RNA polymerase and no RNA copy is synthesized that is complementary to a target-complementary sequence or a signal sequence of a signal target probe or the 3'-end of a bipartite target probe, since these latter sequences are not joined to the promoter. Therefore, a method of the present invention detects, directly or indirectly, synthesis of RNA that is complementary to the target-complementary sequence at the 3'-end of a bipartite target probe or that is 5'- of a promoter target probe, i.e., that is, complementary to a simple target



probe or a signal target probe. In preferred embodiments of the invention, a target sequence is detected, directly or indirectly, by transcription of a signal sequence portion of a circular or linear transcription substrate. A preferred signal sequence portion of the invention comprises a sequence that encodes a substrate for a replicase, and the target sequence is detected by contacting the RNA replicase substrate encoded by the signal sequence portion with a replicase that replicates the transcribed RNA that is a replicase substrate under replication conditions. However, the invention also comprises other embodiments that use other signal sequences or no signal sequence, as discussed herein above.

Paul Lizardi discusses the optional use of a transcription promoter in an open circle probe (“OCP”) for use in rolling circle amplification (“RCA”), as disclosed in U.S. Pat. Nos. 6,344,329; 6,210,884; 6,183,960; 5,854,033; 6,329,150; 6,143,495; 6,316,229; 6,287,824. However, in contrast to the methods of the present invention, Lizardi disclosed that a promoter portion can be included in an open circle probe so that RNA transcripts can be generated from tandem sequence DNA (“TS-DNA”), which is a product of rolling circle amplification. In contrast, in the methods of the present invention, the RNA transcripts are primary amplification products and are synthesized by in vitro transcription of transcription substrates obtained by target-dependent joining of target probes. Thus, the RNA transcripts of the present invention are complementary to the target probes used in an assay or method. Preferred promoters in the methods of Lizardi are T7 or SP6 RNA polymerase promoters, which are double-stranded promoters, and the cognate polymerase for the promoter is used for transcriptional amplification. Thus, in embodiments of Lizardi’s invention that contain a promoter sequence, Lizardi’s open circle probes actually contain a protopromoter sequence, to which a complementary sequence must be annealed or a second DNA strand needs to be synthesized in order to obtain a functional promoter. Lizardi further states that a promoter on an open circle probe, if present, is preferably immediately adjacent to the left target probe (i.e., the promoter is 5’- of the target-complementary sequence on the 3’-end of the open circle probe) and is oriented to promote transcription toward the 3’-end of the open circle probe so the orientation results in transcripts that are complementary to TS-DNA. Thus, the position and orientation of a promoter sequence in the methods disclosed by Lizardi are completely different and would not be workable for the methods of the present invention. As discussed elsewhere herein, a single-stranded promoter of the present invention must be located 3’- of the target-complementary sequence at the 5’-end of a bipartite target probe or must be located 3’- of the target-complementary sequence at the 5’-end of a monopartite promoter target probe in order to function in the assays and methods of the invention. In short, promoters, if present at all, are included in open circle probes for the methods of Lizardi in order to obtain secondary amplification of DNA replication products, rather than for the purpose of primary amplification as is the case in the methods and assays of the present invention. Also, the RNA polymerases of the present invention have not been used for amplification methods in the prior art. The RNA polymerases of the present invention lack helicase-like activity and use single-stranded promoters and templates for transcription, whereas the T7-type RNA polymerases, such as T7 RNAP and SP6 RNAP, used by Lizardi and others have helicase-like activity for unwinding of dsDNA. Therefore, Lizardi and others were not able to envision embodiments of the present invention that use single-stranded promoters and templates.

The present invention also differs from and provides significant advantages over the methods disclosed in Japanese Patent Nos. JP4304900 and JP4262799 of Aono Toshiya et al. First, the method of Toshiya et al. disclosed use of an RNA polymerase with helicase-like activity, such as T7, T3 or SP6 RNA polymerase. In contrast, the novel mini-vRNA polymerases disclosed in the present invention lack helicase-like activity. Mini-vRNAP enzymes use single-stranded DNA templates and are unable to unwind or transcribe double-stranded DNA. Mini-vRNAP enzymes also are unable to displace the RNA product from the RNA: DNA hybrid obtained from transcription of linear templates. The RNA product from in vitro transcription using mini-vRNAP is displaced from linear templates only in the presence of EcoSSB Protein. This lack of helicase-like activity and lack of activity in displacing the transcription product results in low background transcription of the linear target probes in an assay or method of the current invention.

Still further, the method of Toshiya et al. requires annealing a complementary nucleotide primer having an anti-promoter sequence in order to form a functional double-stranded promoter for the RNA polymerase. In contrast, the RNA polymerases disclosed in the present invention use single-stranded promoters and single-stranded templates. Therefore, the present invention does not use a step for annealing of an “anti-promoter” sequence. As shown in Example 8, although we observed a high level of rolling circle transcription product using mini-vRNAP with a circular single-stranded transcription substrate having a P2 promoter, we did not detect mini-vRNAP transcription products using the unligated precursor comprising a linear single-stranded oligonucleotide having a P2 promoter sequence. Also, no transcription was detected with a circular single-stranded oligonucleotide that either lacked a P2 promoter or had an anti-sense P2 promoter instead of the sense P2 promoter.

It is known that large amounts of transcription product are obtained by in vitro transcription of short DNA sequences that are joined to a functional double-stranded T7 RNAP promoter (Milligan, J F et al., *Nucleic Acids Res.*, 15: 8783-8798, 1987). Therefore, using the method of Toshiya et al., the amount of transcription product obtained during in vitro transcription in the presence of unligated linear probe to which the anti-promoter primer was annealed would be significant and would seriously limit the sensitivity of the method. Still further, based on the schematic diagrams provided in Japanese Patent Nos. JP4304900 and JP4262799, it did not appear that the double-stranded promoter sequence in the method disclosed was positioned close to the 5’-end of the linear probe in order to minimize transcription of the linear template upon annealing of the anti-promoter primer.

These problems may explain why the methods disclosed in Japanese Patent Nos. JP4304900 and JP4262799 did not appear to have been pursued. The inventors believe that the methods of the present invention that use novel mini-vRNAP enzymes and completely single-stranded transcription substrates having single-stranded promoters solve these problems.

#### N. Amplification and Detection Processes of the Invention

##### Amplifying a Target Sequence and Amplifying a Signal Sequence

The terms “amplifying a target” or “amplifying a target nucleic acid” or “amplifying a target nucleic acid sequence” or “amplifying a target sequence” herein mean increasing the

number of copies of that portion of the sequence of a target nucleic acid for which a complementary sequence is present in a target probe of the invention, including, but not limited to, a target-complementary sequence that is present in a target probe that also comprises a sequence for a transcription promoter for an RNA polymerase. An “amplified target” or an “amplified target sequence” comprises only that portion of the sequence of a target nucleic acid for which a complementary sequence is present in a target probe of the invention. The use of the terms “amplifying a target” or “amplifying a target nucleic acid” or “amplifying a target nucleic acid sequence” or “amplifying a target sequence” herein is not intended to imply that all of the sequence of a target nucleic acid is amplified. The use of these terms is also not intended to imply that the amplification of that portion of the sequence of a target nucleic acid for which a complementary sequence is present in a target probe of the invention is actually directly observed or detected in a method or assay of the invention. The invention comprises embodiments in which the amplified target sequence is directly detected, such as, but not limited to, embodiments in which the target sequence is detected by measuring a fluorescent signal following annealing of a transcript-complementary detection probe such as, but not limited to a molecular beacon. The invention also comprises embodiments in which the amplified target sequence is detected only indirectly by generation of another signal, such as, but not limited to, embodiments in which a signal is generated as a result of transcription of another DNA sequence that is covalently attached to a target-complementary sequence and that is transcribed along with a target-complementary sequence. By way of example, but not of limitation, in one embodiment, which is a preferred embodiment, the amplification of a target sequence is detected by detecting a substrate for Q-beta replicase. The substrate is replicated by Q-beta replicase using replication conditions well known in the art following synthesis of said RNA substrate by transcription of a signal sequence portion of a target probe that encodes said Q-beta substrate. The term “amplification signal” as used herein is intended to describe the output or result of any method, whether direct or indirect, for detecting if amplification of a target sequence has occurred. By way of example, but not of limitation, an amplification signal can comprise a fluorescent signal that results from annealing of a molecular beacon to an RNA transcript that is complementary to a target probe, or an amplification signal can comprise a Q-beta substrate that is replicated by Q-beta replicase following transcription of a DNA portion of a target probe that encodes said Q-beta substrate. As discussed previously with respect to signal sequences, the invention comprises any signal sequence and any detection method that detects target-dependent transcription of a target sequence or a signal sequence.

#### O. Reverse Transcriptases and Reverse Transcription Processes of the Invention

In some embodiments in which a target nucleic acid in a sample comprises RNA, reverse transcription is used to obtain a target sequence comprising DNA. Also, some embodiments of methods and assays of the present invention use reverse transcription processes in conjunction with other processes in order to obtain additional amplification of a target sequence and/or a signal sequence. These embodiments use a reverse transcriptase. A “reverse transcriptase” or “RNA-dependent DNA polymerase” is an enzyme that synthesizes a complementary DNA copy (“cDNA”) from an RNA template. All known reverse transcriptases also have the

ability to make a complementary DNA copy from a DNA template; thus, they are both RNA- and DNA-dependent DNA polymerases. A primer is required to initiate synthesis with both RNA and DNA templates. Examples of reverse transcriptases that can be used in methods of the present invention include, but are not limited to, AMV reverse transcriptase, MMLV reverse transcriptase, Tth DNA polymerase, rBst DNA polymerase large fragment, also called IsoTherm™ DNA Polymerase (Epicentre Technologies, Madison, Wis., USA), and BcaBEST™ DNA polymerase (Takara Shuzo Co, Kyoto, Japan). In some cases, a mutant form of a reverse transcriptase, such as, but not limited to, an AMV or MMLV reverse transcriptase that lacks RNase H activity can be used. In other embodiments, a wild-type enzyme is preferred. In some embodiments of the invention, a separate RNase H enzyme, such as but not limited to, *E. coli* RNase H or Hybridase™ Thermostable RNase H (Epicentre Technologies, Madison, Wis. 53713, USA), can also be used in reverse transcription reactions. MMLV reverse transcriptase (wild-type, RNase H-positive) is preferred for some embodiments of the invention in which it can be used without a separate RNase H enzyme. In some other embodiments, IsoTherm™ DNA polymerase or AMV reverse transcriptase can be used. The processes of the invention include conducting experiments to determine the effects on amplification of RNase H activity of a reverse transcriptase and/or separate RNase H enzyme(s) used, including, but not limited to, AMV reverse transcriptase, IsoTherm DNA polymerase, and both RNase H-plus and RNase H-minus MMLV reverse transcriptase, and *E. coli* RNase H or thermostable RNase H enzymes that are stable for more than 10 minutes at 70° C. (U.S. Pat. Nos. 5,268,289; 5,459,055; and 5,500,370), such as, but not limited to, Hybridase™ thermostable RNase H, Tth RNase H, and Tfl RNase H (Epicentre Technologies, Madison, Wis., USA), or by different combinations of a reverse transcriptase and a separate RNase H. Kacian et al. (U.S. Pat. No. 5,399,491), incorporated herein by reference, discloses information related to the effects of adding different amounts of a separate RNase H enzyme to transcription-mediated amplification assays that used T7 RNAP and dsDNA templates and either MMLV or AMV reverse transcriptase, which information is useful in suggesting how to vary and evaluate reaction conditions related to use of reverse transcriptases and RNase H enzymes in methods and assays of the present invention.

#### P. Strand-Displacing DNA Polymerases for Rolling Circle Replication Processes of the Invention

Some DNA polymerases are able to displace the strand complementary to the template strand as a new DNA strand is synthesized by the polymerase. This process is called “strand displacement” and the DNA polymerases that have this activity are referred to herein as “strand-displacing DNA polymerases.” If the DNA template is a single-stranded circle, primed DNA synthesis proceeds around and around the circle, with continual displacement of the strand ahead of the replicating strand, a process called “rolling circle replication.” Rolling circle replication results in synthesis of tandem copies of the circular template. The suitability of a DNA polymerase for use in an embodiment of the invention that comprises rolling circle replication can be readily determined. By way of example, but not of limitation, the ability of a polymerase to carry out rolling circle replication can be determined by using the polymerase in a rolling circle replication assay as described by Fire and Xu (Proc. Natl. Acad. Sci. USA, 92: 4641-4645, 1995), incorporated herein by ref-

erence. It is preferred that a DNA polymerase be a strand displacing DNA polymerase and lack a 5'-to-3' exonuclease activity for strand displacement polymerization reactions using both linear or circular templates since a 5'-to-3' exonuclease activity, if present, might result in the destruction of the synthesized strand. It is also preferred that DNA polymerases for use in the disclosed strand displacement synthesis methods are highly processive. The ability of a DNA polymerase to strand-displace can vary with reaction conditions, in addition to the particular enzyme used. Strand displacement and DNA polymerase processivity can also be assayed using methods described in Kong et al (J. Biol. Chem., 268: 1965-1975, 1993 and references cited therein, all of which are incorporated herein by reference).

Preferred strand displacing DNA polymerases of the invention are RepliPHI™ phi29 DNA polymerase (EPICENTRE Technologies, Madison, Wis., USA), phi29 DNA polymerase, rBst DNA polymerase large fragment (also called IsoTherm™ DNA polymerase (EPICENTRE Technologies, Madison, Wis., USA), BcaBEST™ DNA polymerase (Takara Shuzo Co., Kyoto, Japan), and SequiTherm™ DNA polymerase (EPICENTRE Technologies, Madison, Wis., USA). Other strand-displacing DNA polymerases which can be used include, but are not limited to phage M2 DNA polymerase (Matsumoto et al., Gene, 84: 247, 1989), phage phi PRD1 DNA polymerase (Jung et al., Proc. Natl. Acad. Sci. USA, 84: 8287, 1987), VENT® DNA polymerase (Kong et al., J. Biol. Chem. 268: 1965-1975, 1993), Klenow fragment of DNA polymerase I (Jacobsen et al., Eur. J. Biochem. 45: 623-627, 1974), T5 DNA polymerase (Chatterjee et al., Gene 97:13-19, 1991), PRD1 DNA polymerase (Zhu and Ito, Biochim. Biophys. Acta, 1219: 267-276, 1994), or T7 DNA polymerase in the presence of a T7 helicase/primase complex (Tabor and Richardson, Abstract No. 11, presented at the meeting "New Horizons in Genomics," Mar. 30-Apr. 1, 2003 in Santa Fe, N. Mex., sponsored by the DOE Joint Genome Institute. Strand displacing DNA polymerases are also useful in some embodiments of the invention for strand displacement replication of linear first-strand cDNA, and in other embodiments, for rolling circle replication of circular first-strand cDNA.

In general, it is desirable that the amount of strand-displacing DNA polymerase in the reaction be as high as possible without inhibiting the reaction. By way of example, but without limitation, RepliPHI™ phi29 DNA Polymerase can be used at about one microgram of protein in a 20-microliter reaction and IsoTherm™ DNA Polymerase can be used at about 50 units to about 300 units in a 50-microliter reaction. Since definitions for units vary for different DNA polymerases and even for similar DNA polymerases from different vendors or sources, and also because the activity for each enzyme varies at different temperatures and under different reaction conditions, it is desirable to optimize the amount of strand-displacing DNA polymerase and reaction conditions for each target sequence and particular assay or method of the invention.

Although not required for all DNA polymerases, strand displacement can be facilitated for some DNA polymerases through the use of a strand displacement factor, such as a helicase. It is considered that any DNA polymerase that can perform rolling circle replication in the presence of a strand displacement factor is suitable for use in embodiments of the invention that comprise rolling circle replication, even if the DNA polymerase does not perform rolling circle replication in the absence of such a factor. Strand displacement factors useful in rolling circle replication include, but are not limited to, BMRF1 polymerase accessory subunit (Tsurumi et al., J.

Virology, 67: 7648-7653, 1993), adenovirus DNA-binding protein (Zijderveld and van der Vliet, J. Virology, 68: 1158-1164, 1994), herpes simplex viral protein ICP8 (Boehmer and Lehman, J. Virology, 67: 711-715, 1993); Skaliter and Lehman, Proc. Natl. Acad. Sci. USA, 91: 10,665-10,669, 1994), single-stranded DNA binding proteins (SSB; Rigler and Romano, J. Biol. Chem., 270: 8910-8919, 1995), and calf thymus helicase (Siegel et al., J. Biol. Chem., 267: 13,629-13,635, 1992).

#### Q. Methods and Assays of the Invention for Detecting a Target Sequence

The present invention comprises methods, compositions and kits for detecting one or multiple specific target sequences in a sample by target-dependent transcription. FIG. 20 shows one basic embodiment of a method of the present invention. This embodiment uses a bipartite target probe. A bipartite target probe is a linear single-stranded DNA molecule that has sequences on both ends of the probe that are complementary to different portions of a target sequence. In the embodiment shown in FIG. 20, the target-complementary sequences of the bipartite target probe are contiguous or adjacent or abut to each other when annealed to the target sequence. The sequence at the 5'-end of the bipartite target probe preferably has a 5'-phosphate group or is phosphorylated by a polynucleotide kinase during the course of a method of the invention. The 5'-portion of the bipartite target probe also has a sequence for a single-stranded transcription promoter that is a functional promoter for a DNA-dependent RNA polymerase that can bind to this single-stranded promoter and initiate transcription of RNA therefrom in a 5'-to-3' direction using single-stranded DNA that is 5'- of and covalently linked to the promoter as a template. The promoter is oriented within the single-stranded DNA of the bipartite target probe 3'- of the target-complementary sequence at the 5'-end of the 5'-portion. The sequence at the 3'-end of the bipartite target probe preferably has a 3'-hydroxyl group.

Referring to FIG. 20, in the presence of a target sequence comprising a single-stranded DNA target or one strand of a double-stranded DNA target, a bipartite target probe anneals to the target sequence under hybridization conditions, wherein the 5'-phosphorylated end of the bipartite target probe is adjacent to its 3'-hydroxyl end. Then, the ends of the bipartite target probe are ligated under ligation conditions by contacting the target-complementary ends annealed to a target sequence with a ligase that has little or no activity in ligating free ends that are not annealed to a complementary sequence but is active in joining a 5'-phosphorylated end to a 3'-hydroxylated end when the ends are adjacent when annealed to a complementary DNA sequence. Ligation of the ends of the bipartite target probe generates a "circular transcription substrate," meaning a circular single-stranded DNA molecule that is a template for transcription by an RNA polymerase that recognizes a promoter sequence in said circular transcription substrate.

Thus, again referring to FIG. 20, one embodiment of the present invention comprises a method for detecting a target sequence, said method comprising:

- a. providing a bipartite target probe, wherein said bipartite target probe comprises a linear single-stranded DNA (ssDNA) comprising two end portions that are complementary to a contiguous target sequence, and wherein said bipartite target probe forms a circular transcription substrate upon joining of said ends;

- b. annealing said bipartite target probe to said target nucleic acid comprising said target sequence under hybridization conditions;
- c. ligating said bipartite target probe annealed to said target nucleic acid under ligation conditions with a ligase, 5 wherein said ligase has little or no activity in ligating blunt ends and is substantially more active in ligating said ends of said bipartite target probe if said ends are adjacent when annealed to two contiguous regions of a target sequence than if said ends are not annealed to said target sequence, so as to obtain a circular ssDNA molecule that comprises a circular transcription substrate;
- d. obtaining said circular transcription substrate, wherein said circular transcription substrate comprises a sequence that is complementary to said target sequence;
- e. contacting said circular transcription substrate with an RNA polymerase under transcription conditions so as to synthesize RNA that is complementary to said circular transcription substrate; and
- f. detecting the synthesis of RNA resulting from transcription 20 of said circular transcription substrate, wherein said synthesis of said RNA indicates the presence of said target sequence comprising said target nucleic acid.

Also, since transcription of said circular transcription substrate increases the number of copies of the target sequence, the invention also comprises a method for amplifying a target sequence, said method comprising:

- a. providing a bipartite target probe, wherein said bipartite target probe comprises a linear single-stranded DNA (ssDNA) comprising two end portions that are complementary to a contiguous target sequence, wherein said bipartite target probe forms a circular transcription substrate upon joining of said ends;
- b. annealing said bipartite target probe to said target nucleic acid comprising said target sequence under hybridization 35 conditions;
- c. ligating said bipartite target probe annealed to said target nucleic acid under ligation conditions with a ligase, wherein said ligase has little or no activity in ligating blunt ends and is substantially more active in ligating said ends of said bipartite target probe if said ends are adjacent when annealed to two contiguous regions of a target sequence, so as to obtain a circular ssDNA molecule that comprises a circular transcription substrate;
- d. obtaining said circular transcription substrate, wherein said substrate comprises a sequence that is complementary to said target sequence;
- e. contacting said circular transcription substrate with an RNA polymerase under transcription conditions so as to synthesize RNA that is complementary to said circular transcription substrate; and
- f. obtaining RNA transcripts comprising multiple copies of said target sequence.

FIG. 21 shows an embodiment of a method or assay of the invention that is similar to the embodiment shown in FIG. 20 except that the bipartite target probe used in the method shown in FIG. 21 does not have a transcription termination sequence and transcription of the circular transcription substrate resulting therefrom generates a transcription product comprising an RNA multimer by rolling circle transcription.

Thus, referring to FIG. 21, one embodiment of the present invention comprises a method for detecting a target sequence, said method comprising:

- a. providing a bipartite target probe, wherein said bipartite target probe comprises a linear single-stranded DNA 65 comprising two end portions that are complementary to

- a contiguous target sequence, and wherein said bipartite target probe forms a circular transcription substrate upon joining of said ends;
- b. annealing said bipartite target probe to said target nucleic acid comprising said target sequence under hybridization conditions;
- c. ligating said bipartite target probe annealed to said target nucleic acid under ligation conditions with a ligase, wherein said ligase has little or no activity in ligating blunt ends and is substantially more active in ligating said ends of said bipartite target probe if said ends are adjacent when annealed to two contiguous regions of a target sequence, so as to obtain a circular ssDNA molecule that comprises a circular transcription substrate;
- d. obtaining said circular transcription substrate, wherein said circular transcription substrate comprises a sequence that is complementary to said target sequence;
- e. contacting said circular transcription substrate with an RNA polymerase under rolling circle transcription conditions so as to synthesize RNA multimers, wherein an RNA multimer comprises multiple tandem copies of an oligomer that is complementary to one copy of said circular transcription substrate; and
- f. detecting the synthesis of said RNA resulting from rolling circle transcription of said circular transcription substrate, wherein said synthesis of said RNA indicates the presence of said target sequence comprising said target nucleic acid.

Other embodiments of the present invention, as shown in FIG. 22, comprise compositions, methods and kits for detecting one or multiple specific target sequences in a sample by coupled target-dependent rolling circle replication (RCR) and rolling circle transcription (RCT). These embodiments use bipartite target probes to generate circular transcription substrates as shown in either FIG. 20 or FIG. 21, which result in circular transcription substrate either with a transcription terminator or lacking a transcription terminator, respectively. If the circular transcription substrate lacks a transcription terminator sequence, transcription comprises rolling circle transcription as described elsewhere herein. In addition to using a bipartite target probe, these embodiments also use a "bipartite target sequence amplification probe," which is also referred to as a "bipartite TSA probe" or simply as a "TSA probe" herein. The purpose of a TSA probe in an assay or method is to obtain a target-dependent amplification of the number of copies of the target sequence and thereby, to provide additional sites for annealing and ligation of the bipartite target probe.

A TSA probe is a linear single-stranded DNA molecule that comprises two target-complementary sequences that are connected by an intervening sequence that is not complementary to the target sequence. The target-complementary portions on the ends are complementary to different portions of a target sequence in a target nucleic acid or a target sequence tag of an analyte-binding substance. Each of the 5' and 3' target-complementary sequences in a TSA probe for a particular assay or method is identical to the corresponding target-complementary sequence at the 5'-end or the 3'-end of a bipartite target probe used in the assay or method. That is, the 5'-end of a TSA probe anneals to the same nucleotides in the target sequence as the 5'-end of the corresponding bipartite target probe that is used to obtain a circular transcription substrate and similarly, the 3'-end of the TSA probe anneals to the same nucleotides of the target sequence as the 3'-end of the bipartite target probe. Thus, as shown in FIG. 22, the target-complementary sequences of the TSA probe are adja-

cent to each other when annealed to the target sequence in exactly the same manner as described previously for bipartite target probes. Similarly, the sequence at the 5'-end of the TSA probe preferably has a 5'-phosphate group or is phosphorylated by a polynucleotide kinase during the course of a method of the invention and the sequence at the 3'-end of a TSA probe preferably has a 3'-hydroxyl group. After annealing to a target sequence, if present in a sample, the adjacent target-complementary sequences of a TSA probe are ligated in a method of the invention with a ligase that has little or no activity in ligating blunt ends and that is substantially more active in ligating said ends that are adjacent when annealed to two contiguous regions of a target sequence than if said ends are not so annealed. Ligation of a TSA probe results in formation of a "TSA circle," which, upon annealing to a primer, is a substrate for rolling circle replication.

The target-complementary sequences of a TSA probe are connected by an intervening sequence. The sequence and nucleotide composition of the intervening sequence can vary, but it should comprise a sequence of sufficient length and sequence specificity to provide a primer-binding site for specific priming by a primer for rolling circle replication. The intervening sequence should also be of sufficient length to permit the target-complementary sequences of the TSA probe to anneal to the target sequence with specificity. In addition, the length of the intervening sequence should be optimized to obtain the optimal target-dependent ligation efficiency with the ligase and the maximum rolling circle replication rate and maximum end-point level of RCR product with the strand-displacing DNA polymerase under the assay conditions used. Although a bipartite target probe could also be used as a TSA probe, it is preferable that the TSA probe is not a bipartite target probe. Preferably, a TSA probe does not have a transcription promoter sequence, a transcription termination sequence, or a signal sequence, and preferably the primer-binding site in a TSA probe for a strand-displacing DNA polymerase primer used for rolling circle replication is not present in the corresponding bipartite target probe. The lack of a promoter sequence in the TSA probe or the resulting TSA circle permits maximum rolling replication because there is no promoter to bind an RNA polymerase or initiate transcription. Similarly, the lack of a primer-binding site for priming by a strand-displacing DNA polymerase on the bipartite target probe or the resulting circular transcription substrate permits maximum transcription because there is not site for priming a competitive rolling circle transcription reaction.

Referring to FIG. 22, in the presence of a target sequence, a TSA probe anneals to the target sequence under hybridization conditions, wherein the 5'-phosphorylated end of the TSA probe is adjacent to its 3'-hydroxyl end. Then, the ends of the TSA probe are ligated under ligation conditions by contacting the target-complementary ends annealed to a target sequence with a ligase that has little or no activity in ligating free ends that are not annealed to a complementary sequence but is active in joining a 5'-phosphorylated end to a 3'-hydroxylated end when the ends are adjacent when annealed to a complementary DNA sequence. Ligation of the ends of the TSA probe generates a TSA circle. Upon annealing of a primer to the TSA circle and contacting the resulting complex with a strand-displacing DNA polymerase under strand-displacing polymerization conditions, rolling circle replication occurs, thereby generating multiple tandem copies of the target sequence to which the target-complementary sequences of a bipartite target probe can anneal under hybridization conditions. The adjacent 5'-phosphorylated end and the 3'-hydroxyl end of the bipartite target probes annealed to the tandem target sequences of the rolling circle replication

products are ligated by the ligase under ligation conditions, thereby generating a circular transcription substrate. Transcription products are obtained by contacting the circular transcription substrates with an RNA polymerase that can bind the single-stranded promoter and initiate transcription therefrom using a single-stranded template, and the transcription products are obtained or detected by a suitable means.

Thus, again referring to FIG. 22, one embodiment of the present invention comprises a method for obtaining a transcription product complementary to a target nucleic acid sequence (target sequence), said method comprising:

- a. providing a TSA probe, wherein said TSA probe comprises a linear single-stranded DNA (ssDNA) comprising two end portions that are complementary to the contiguous target sequence that are connected by an intervening sequence, and wherein said TSA probe can form a TSA circle upon joining of said ends;
- b. providing a primer that is complementary to the intervening sequence of said TSA probe;
- c. providing a bipartite target probe, wherein said bipartite target probe comprises a linear ssDNA comprising two end portions that are complementary to a contiguous target sequence, and wherein said bipartite target probe forms a circular transcription substrate upon joining of said ends;
- d. annealing said TSA probe to said target sequence under hybridization conditions;
- e. ligating said TSA probe annealed to said target sequence under ligation conditions with a ligase, wherein said ligase has little or no activity in ligating blunt ends and is substantially more active in ligating said ends of said bipartite target probe if said ends are adjacent when annealed to two contiguous regions of a target sequence than if said ends are not annealed to said target sequence, so as to obtain a TSA circle;
- f. annealing the primer that is complementary to the intervening sequence of the TSA probe to the TSA circle under hybridization conditions;
- g. contacting said TSA circle to which said primer is annealed with a strand-displacing DNA polymerase under strand-displacing polymerization conditions so as to obtain a rolling circle replication product comprising multiple copies of the target sequence;
- h. annealing said bipartite target probe to said multiple copies of the target sequence of said rolling circle replication product under hybridization conditions;
- i. ligating said bipartite target probe annealed to said multiple copies of the target sequence of said rolling circle replication product with a ligase under ligation conditions, wherein said ligase has little or no activity in ligating blunt ends and is substantially more active in ligating ends that are adjacent when annealed to two contiguous regions of a target sequence than if said ends are not annealed, so as to obtain a circular ssDNA molecule that comprises a circular transcription substrate;
- j. obtaining said circular transcription substrate, wherein said circular transcription substrate comprises a sequence that is complementary to said target sequence;
- k. contacting said circular transcription substrate with an RNA polymerase under transcription conditions so as to obtain a transcription product that is complementary to said circular transcription substrate; and
- l. obtaining said transcription product that is complementary to said circular transcription substrate, wherein said transcription product indicates the presence of said target sequence.

Preferably, only one ligase is used in this embodiment for ligating both the TSA probe and the bipartite target probe. Preferably, the ligase has little or no activity in ligating blunt ends and is substantially more active in ligating ends that are adjacent when annealed to two contiguous regions of a target sequence compared to ends that are not annealed to the target sequence. One suitable ligase that can be used is Ampligase® Thermostable DNA Ligase (EPICENTRE Technologies, Madison, Wis.). A preferred strand-displacing DNA polymerase that can be used is IsoTherm™ DNA Polymerase (EPICENTRE Technologies, Madison, Wis.). Another suitable strand-displacing DNA polymerase that can be used is RepliPHI™ phi29 DNA polymerase (EPICENTRE Technologies, Madison, Wis.). Some preferred RNA polymerases are T7 RNAP, T3 RNAP, SP6 RNAP or another T7-like RNA polymerase or a mutant form of one of these T7-like RNA polymerases. Preferably, AmpliScribe T7-Flash™ Transcription Kit is used for in vitro transcription of the transcription substrate (EPICENTRE Technologies, Madison, Wis.).

In some embodiments, the target sequence comprises a target nucleic acid in a sample, whereas in other embodiments the target sequence comprises a target sequence tag that is joined to an analyte-binding substance that binds an analyte in the sample. In some embodiments, the TSA circle that is replicated remains catenated to a target nucleic acid. Preferably, the target sequence is less than about 150 to about 200 nucleotides from the 3'-end of the target nucleic acid or target sequence tag. In other embodiments of methods in which the target sequence is greater than about 150 to about 200 nucleotides from the 3'-end of the target nucleic acid or target sequence tag, then one or more additional steps is used in order to release the catenated TSA circles from the target sequence prior to rolling circle replication, as described elsewhere herein. Similarly, one or more additional steps can be used in order to release the catenated circular ssDNA ligation products (which are circular transcription substrates) that result from ligation of bipartite target probes that are annealed to target sequences in the rolling circle replication product more than about 150 nucleotides to about 200 nucleotides from the 3'-end of to the rolling circle replication product. In one preferred embodiment, rolling circle replication is carried out using a ratio of dUTP to dTTP that results in incorporation of a dUMP residue about every 100-400 nucleotides and a composition comprising uracil-N-glycosylase and endonuclease IV is used to release catenated DNA molecules that are ligated on the linear rolling circle replication product following annealing of bipartite target probes to the replicated target sequences.

FIG. 23 shows one aspect of another embodiment of a method of the present invention. This embodiment also uses a bipartite target probe that is similar to a bipartite target probe used in the method shown in FIG. 20, except that the target-complementary sequences of the bipartite target probe used in the embodiment shown in FIG. 23 are not contiguous or adjacent to each other when annealed to the target sequence. Rather, the target-complementary sequences of a bipartite target probe of this embodiment are separated from each other when they are annealed to the target sequence. The gap between the two target-complementary sequences can comprise from about four nucleotides to about 1000 nucleotides or more. Although the invention is not limited to a particular distance between the target-complementary sequences when annealed to a target sequence, preferably the gap in this embodiment of the invention comprises from about six nucleotides to about 100 nucleotides, and most preferably, the gap comprises from about six nucleotides to about 25 nucleotides. As in the previous embodiments, the 5'-end of the bipartite

target probe in the embodiment in FIG. 23 preferably has a 5'-phosphate group or is phosphorylated by a polynucleotide kinase during the course of a method of the invention, and the 3'-end preferably has a 3'-hydroxyl group. Also as in previously discussed embodiments, the 5'-portion of the bipartite target probe in the embodiment of FIG. 23 has sequence for a single-stranded transcription promoter that is a functional promoter for a DNA-dependent RNA polymerase that can bind to this single-stranded promoter and initiate transcription of RNA therefrom in a 5'-to-3' direction using single-stranded DNA which is 5'- of and covalently linked to the promoter. The promoter is oriented within the single-stranded DNA of a bipartite target probe 3'- of the target-complementary sequence at the 5'-end of the 5'-portion.

In the aspect of the embodiment of the method shown in FIG. 23, the gap between the target-complementary sequences of a bipartite target probe annealed to a target sequence is filled by also annealing one or more simple target probes comprising target-complementary sequences that anneal to the target sequence between portions of the target to which the target-complementary sequences of the bipartite target probe anneal. The simple target probes used anneal to the target sequence so as to fill the gap completely so as to abut with or to be contiguous with each other and with the target-complementary sequences of the bipartite target probe. All 5'-ends of simple target probes and of the bipartite target probe have a 5'-phosphate group and all 3'-ends have hydroxyl groups. Thus, ligation of the bipartite target probe and simple target probes that are annealed to a target sequence with a ligase, which ligase has little or no activity in ligating free ends that are not annealed to a complementary sequence but is active in joining a 5'-phosphorylated end to an adjacent 3'-hydroxylated end when the ends are annealed to a complementary DNA sequence, generates a circular transcription substrate. Transcription of the circular transcription substrate results in synthesis of RNA that is complementary to the circular transcription substrate and that can be used to detect the presence of the target sequence.

Thus, again referring to FIG. 23, one embodiment of the present invention comprises a method for detecting a target sequence, said method comprising:

- providing a bipartite target probe, wherein said bipartite target probe comprises a linear single-stranded DNA (ssDNA) comprising two end portions that are complementary to different non-contiguous 5'- and 3'-end portions of a target sequence;
- providing one or more simple target probes, wherein said simple target probes are complementary to the target sequence so as to anneal to said target sequence in the gap between the target-complementary sequences of said bipartite target probe so as to completely fill said gap and so that each of the ends of said simple target probes are contiguous with an end of a simple target probe or with an end of said bipartite target probe;
- annealing said bipartite target probe and said simple target probes to said target sequence comprising said target nucleic acid under hybridization conditions;
- ligating said bipartite target probe and said simple target probes annealed to said target sequence under ligation conditions with a ligase, wherein said ligase has little or no activity in ligating blunt ends and is substantially more active in ligating said ends of said simple target probes and said ends of said bipartite target probe if said ends are adjacent when annealed to two contiguous regions of a target sequence than if said ends are not

annealed to said target sequence, so as to obtain a circular ssDNA molecule that comprises a circular transcription substrate;

- e. obtaining said circular transcription substrate, wherein said substrate comprises a sequence that is complementary to said target sequence;
- f. contacting said circular transcription substrate with an RNA polymerase under transcription conditions so as to synthesize RNA that is complementary to said circular transcription substrate; and
- g. detecting the synthesis of RNA resulting from transcription of said circular transcription substrate, wherein said synthesis of said RNA indicates the presence of said target sequence comprising said target nucleic acid.

FIG. 24 shows another aspect of an embodiment of a method of the present invention that uses a bipartite target probe that comprises target-complementary sequences that are separated from each other when they are annealed to a target sequence. However, in this embodiment, the gap between the target-complementary sequences of a bipartite target probe annealed to a target sequence is filled by primer extension using a DNA polymerase and subsequently joined by ligation with a ligase if and only if both the 3'-end of the target probe that is annealed to the target sequence 3'- of the gap and the target probe that is annealed to the target sequence 5'- of the gap are complementary to and correctly basepaired with the target sequence. If the 3'-end of the target probe that is 3'- of the gap is not annealed to the target sequence, then the DNA polymerase will be unable to fill the gap by primer extension. Also, if the 5'-end of the target probe that is 5'- of the gap is not annealed to the target sequence, then the 3'-end of the primer extension product will not be adjacent to a 5'-end on the target sequence and it will not be possible to join the 3'-end of the primer-extended target probe with the 5'-phosphorylated end of the target probe annealed 5'- of the gap.

The gap between the two target-complementary sequences can comprise from one nucleotide to about 1000 nucleotides or more. Although the invention is not limited to a particular distance between the target-complementary sequences when annealed to a target sequence, preferably the gap comprises from one nucleotide to about 100 nucleotides, and most preferably, the gap in most embodiments comprises from one nucleotide to about 25 nucleotides. The 5'-end of a bipartite target probe in the embodiment in FIG. 24 preferably has a 5'-phosphate group or is phosphorylated by a polynucleotide kinase during the course of a method of the invention, and the 3'-end preferably has a 3'-hydroxyl group. Also, the 5'-portion of the bipartite target probe in the embodiment of FIG. 24 has sequence for a single-stranded transcription promoter that is a functional promoter for a DNA-dependent RNA polymerase that can bind to this single-stranded promoter and initiate transcription of RNA therefrom in a 5'-to-3' direction using single-stranded DNA which is 5'- of and covalently linked to the promoter. The promoter is oriented within the single-stranded DNA of a bipartite target probe 3'- of the target-complementary sequence at the 5'-end of the 5'-portion.

In the embodiment of a method shown in FIG. 24, the gap between the target-complementary sequences of a bipartite target probe annealed to a target sequence is filled by contacting the target sequence to which a bipartite target probe is annealed with a DNA polymerase under polymerization conditions. Then, the 5'-phosphorylated end of a bipartite target probe annealed to a target sequence is joined to the 3'-end of the DNA polymerase-extended 3'-end of said bipartite target probe with a ligase, which ligase has little or no activity in

ligating free ends that are not annealed to a complementary sequence but is active in joining a 5'-phosphorylated end to an adjacent 3'-hydroxylated end when the ends are annealed to a complementary DNA sequence, generates a circular transcription substrate. Transcription of the circular transcription substrate results in synthesis of RNA that is complementary to the circular transcription substrate and that can be used to detect the presence of the target sequence.

Thus, referring to FIG. 24, one embodiment of the present invention comprises a method for detecting a target sequence, said method comprising:

- a. providing a bipartite target probe, wherein said bipartite target probe comprises a linear single-stranded DNA (ssDNA) comprising two end portions that are complementary to different non-contiguous 5'- and 3'-end portions of a target sequence;
- b. annealing said bipartite target probe to said target nucleic acid comprising said target sequence under hybridization conditions;
- c. contacting said complex comprising said bipartite target probe annealed to said target nucleic acid with a DNA polymerase under non-strand-displacing DNA polymerization conditions so as to obtain a DNA polymerase extension product that is complementary to the target sequence between the target-complementary sequences of said annealed bipartite target probe so as to completely fill said gap and so that the 3'-end of said synthesized DNA is contiguous with the 5'-end of said bipartite target probe;
- d. ligating the 5'-end of said bipartite target probe annealed to said target nucleic acid with the 3'-end of said DNA polymerase extension product under ligation conditions with a ligase, wherein said ligase has little or no activity in ligating blunt ends and is substantially more active in ligating said ends of said simple target probes and said ends of said bipartite target probe if said ends are adjacent when annealed to two contiguous regions of a target sequence than if said ends are not annealed to said target sequence, so as to obtain a circular ssDNA molecule that comprises a circular transcription substrate;
- e. obtaining said circular transcription substrate, wherein said substrate comprises a sequence that is complementary to said target sequence;
- f. contacting said circular transcription substrate with an RNA polymerase under transcription conditions so as to synthesize RNA that is complementary to said circular transcription substrate; and
- g. detecting the synthesis of RNA resulting from transcription of said circular transcription substrate, wherein said synthesis of said RNA indicates the presence of said target sequence comprising said target nucleic acid.

In addition to the embodiments disclosed above for filling a gap between target-complementary sequences of a bipartite target probe that are not contiguous when annealed to a target sequence, the invention also comprises methods that use a combination of both one or more simple target probes and DNA polymerase extension in order to fill the gap so as to obtain adjacent target-complementary sequences prior to the ligation step.

Other embodiments of methods of the invention generate a linear transcription substrate for amplifying, detecting and quantifying one or multiple target nucleic acid sequences in a sample, including target sequences that differ by as little as one nucleotide. FIG. 25 shows a basic embodiment of a method that generates a linear transcription substrate. This embodiment uses only monopartite target probes. A monopartite target probe is a single-stranded DNA molecule that



comprises only one target-complementary sequence, although a monopartite target probe can comprise other sequences that are not complementary to a target sequence. By way of example, but not of limitation, a method of the invention that generates a linear transcription substrate always uses a monopartite target probe called a “promoter target probe.” A “promoter target probe” has a 5'-portion and a 3'-portion. The 5'-portion of a promoter target probe comprises a sequence that is complementary to the most 5'-portion of a target sequence, and the 3'-portion of a promoter target probe comprises a sequence that serves as a functional transcription promoter for a DNA-dependent RNA polymerase that can bind to this single-stranded promoter and initiate transcription of RNA therefrom in a 5'-to-3' direction under transcription conditions using single-stranded DNA that is 5'- of (with respect to the same strand) and covalently linked to the promoter as a template. The sequence at the 5'-end of the promoter target probe preferably has a 5'-phosphate group or is phosphorylated by a polynucleotide kinase during the course of a method of the invention. The embodiment of the method shown in FIG. 25 also uses another monopartite target probe called a “signal target probe.” A “signal target probe” has a 3'-portion and a 5'-portion. At least the 3'-end portion of a signal target probe comprises a sequence that is complementary to the most 3'-portion of a target sequence. As shown in the embodiment in FIG. 25, the 3'-end of the signal target probe has a 3'-hydroxyl group. The 5'-portion of a signal target probe comprises a “signal sequence.” A signal sequence is a sequence that is detectable in some way following its transcription during a method of the invention. The invention does not require the use of a signal target probe having a signal sequence. By way of example, but not of limitation, a simple target probe could be used in an assay of the invention in place of a signal target probe. If a signal target probe is used in a method of the invention, the signal sequence can comprise any sequence that is detectable following transcription. By way of example, but not of limitation, a signal sequence can comprise a sequence that is detectable using a molecular beacon as described by Tyagi et al. (U.S. Pat. Nos. 5,925,517 and 6,103,476 of Tyagi et al. and 6,461,817 of Alland et al., all of which are incorporated herein by reference). A preferred signal sequence of the invention is a sequence that results in an additional amplification of the signal following its transcription, thus making the detection of a target sequence more sensitive. The signal target probe used in the method shown in FIG. 25 can be, for example, a signal sequence that encodes a substrate for Q-beta replicase (EPICENTRE Technologies, Madison, Wis.), which permits additional amplification of the signal by incubating the transcription product with Q-beta replicase under replication conditions. However, as discussed elsewhere herein, many other signal sequences can be used in a signal target probe, all of which are incorporated as part of the present invention.

Thus, again referring to FIG. 25, one embodiment of the present invention comprises a method for detecting a target, said method comprising:

- a. providing a promoter target probe, wherein said promoter target probe comprises a linear single-stranded DNA (ssDNA) comprising a 5'-end portion that is complementary to the most 5'-portion of said target sequence and, 3'- of said target-complementary portion, a transcription promoter for an RNA polymerase that can bind to said single-stranded promoter and initiate transcription of RNA therefrom in a 5'-to-3' direction using single-stranded DNA that is 5'- of and covalently linked to said promoter as a template;

- b. providing a signal target probe, wherein said signal target probe comprises a linear ssDNA comprising a 3'-end portion that is complementary to the most 3'-portion of said target sequence and a 5'-portion comprising a signal sequence;
- c. optionally, provided said target-complementary sequences of said promoter target probe and said signal target probe are not contiguous when annealed to said target sequence, providing one or more simple target probes, wherein said simple target probes are complementary to said target sequence so as to anneal to said target sequence in the gap between the target-complementary sequences of said promoter target probe and said signal target probe so as to completely fill said gap and so that each of the ends of said simple target probes are contiguous with an end of a simple target probe or with a 5'-end of said promoter target probe or a 3'-end of said signal target probe;
- d. annealing said promoter target probe, said simple target probes, if present, and said signal target probe to said target nucleic acid comprising said target sequence under hybridization conditions;
- e. ligating said promoter target probe, said simple target probes, if present, and said signal target probe that are annealed to said target nucleic acid under ligation conditions with a ligase, wherein said ligase has little or no activity in ligating blunt ends and is substantially more active in ligating said ends of said target probes if said ends are adjacent when annealed to two contiguous regions of a target sequence than if said ends are not annealed to said target sequence, so as to obtain a linear ssDNA molecule that comprises a linear transcription substrate;
- f. obtaining said linear transcription substrate, wherein said linear transcription substrate comprises a sequence that is complementary to said target sequence;
- g. contacting said linear transcription substrate with an RNA polymerase under transcription conditions so as to synthesize RNA that is complementary to said target-complementary sequence and said signal sequence of said linear transcription substrate; and
- h. detecting the synthesis of RNA resulting from transcription of said linear transcription substrate, wherein said synthesis of said RNA indicates the presence of said target sequence comprising said target nucleic acid.

In addition to the embodiment shown in FIG. 25 in which a simple target probe is used to fill a gap on a target sequence between the target-complementary sequences of a promoter target probe and a signal target probe, the invention also comprises embodiments in which a DNA polymerase is used to fill the gap between a promoter target probe and a signal target probe, wherein said target probes are not adjacent when annealed to a target sequence. The invention further comprises use of a combination of a promoter target probe, one or more simple target probes, a signal target probe and DNA polymerase extension of the 3'-hydroxyl end of said signal target probe or of one or more simple target probes so that said target probes, including said DNA polymerase-extended target probes, completely fill the gap on a target sequence between the target-complementary portions of said promoter probe and said signal target probe. Thus any combination of simple target probes and DNA polymerase extension can be used to fill the gap between the target-complementary portions of the promoter probe and the signal target probe so as to obtain adjacent target-complementary sequences prior to the ligation step.



The invention also comprises methods for obtaining secondary or additional amplification by using the RNA products synthesized by transcription of a circular transcription substrate or a linear transcription substrate as a template for ligation of the same or different bipartite or monopartite target probes, thus generating additional circular transcription substrates or linear transcription substrates, respectively. By way of example, but not of limitation, one embodiment of a method of the invention for obtaining secondary amplification uses bipartite target probes and two ligases—one ligase that can ligate target-complementary sequences of a bipartite target probe annealed to a DNA target sequence to form a first circular transcription substrate, and one that can ligate the same target-complementary sequences of said bipartite target probe annealed to an RNA transcript resulting from transcription of said first circular transcription substrate. By way of example, but not of limitation, one ligase that can be used in a method of the present invention for ligation of contiguous DNA molecules annealed to an RNA ligation template is T4 RNA ligase (Epicentre Technologies, Madison, Wis., USA), as disclosed by Faruqi in U.S. Pat. No. 6,368,801 B1. The invention also comprises embodiments that use similar secondary amplification methods with two ligases using monopartite target probes and that generate linear transcription substrates.

In addition to comprising embodiments of methods wherein bipartite target probes are used that anneal to both the target sequence and to the same sequence in the RNA transcripts resulting from transcription of a first circular transcription substrate, the invention also comprises other embodiments of methods and assays wherein a second bipartite target probe is used that anneals to a sequence in the RNA transcript that is complementary to a signal sequence or an optional sequence of the first circular transcription substrate rather than annealing to the target sequence or the identical sequence in the RNA transcript.

In still other embodiments, the invention also comprises use of a reverse transcriptase process to obtain additional amplification of a target sequence and/or a signal sequence in an assay or method of the invention. An example of an embodiment of the invention that uses a reverse transcriptase process is shown in FIG. 26. This example illustrates a number of aspects of the invention that result in improvements over the methods and assays of the prior art.

The first part of the assay or method in FIG. 26 is similar to the embodiment shown in FIG. 21. Thus, a first circular transcription substrate is generated by ligation of a first bipartite target probe annealed to a target sequence in a sample. Then, *in vitro* transcription of the first circular transcription substrate amplifies the target sequence and the signal sequence, if present. In the example, shown in FIG. 26, rolling circle transcription is used to synthesize RNA comprising multimeric copies of an RNA oligomer that is complementary to the first circular transcription substrate. In contrast to run-off transcription of linear transcription substrates, as is used for methods in the prior art such as, but not limited to, NASBA or TMA, rolling circle transcription synthesizes RNA that has sequences that are complementary to the single-stranded transcription promoter in a circular transcription substrate. As discussed below, the presence of these promoter-complementary sequences in the RNA transcription product from rolling circle transcription permits generation of additional single-stranded transcription promoters that can initiate additional *in vitro* transcription reactions and thereby further amplify the target sequence and/or signal sequence.

Thus, one or more oligonucleotide primers anneal to the multimeric RNA transcription products and first-strand

cDNA is synthesized by extension of said primers by a reverse transcriptase under reverse transcription reaction conditions. In the example shown in FIG. 26, only one reverse transcription primer is used that anneals to the same sequence in different repeated sites on the multimeric RNA. However, the invention also comprises embodiments that use multiple reverse transcription primers, each of which is complementary to a different sequence of an RNA oligomer that is, in turn, complementary to a circular transcription substrate. The sequence to which a reverse transcription primer anneals in an RNA multimer can also vary. Preferably, a reverse transcription primer anneals to a sequence in the RNA multimer in a region that is complementary to an optional sequence portion of a circular transcription substrate and that is 3'- of a signal sequence-complementary sequence, if present. The reverse transcription primer shown in FIG. 26 anneals to the RNA multimer at a site that is 3' of a signal sequence-complementary sequence of each oligomer of the multimer. The reverse transcription primer shown in FIG. 26 has a 5'-portion comprising a "tail" that is a sequence that is not complementary to the RNA transcript. The use of a tail is optional and is not required for methods and assays of the invention.

Again referring to FIG. 26, following reverse transcription of the RNA multimer, the first-strand cDNA is available in the reaction mixture for at least two subsequent functions. First, the first-strand cDNA has a functional single-stranded transcription promoter and is used as a linear transcription substrate for synthesis of RNA using the RNA polymerase that initiates transcription from said promoter under transcription conditions. Synthesis of RNA corresponding to the target sequence and/or the signal sequence in these linear transcription substrates can be detected according to the detection method used in the particular embodiment of an assay or method of the invention. Second, the first strand cDNA can be used as a ligation template for ligation of a second bipartite target probe under ligation conditions. In the embodiment shown in FIG. 26, the second bipartite target probe is identical to the first bipartite target probe except that with respect to the target-complementary sequences at the 3'- and 5'-ends of said second bipartite target probe. The 5'-end portion of the second bipartite target probe comprises a sequence that is complementary to the target-complementary sequence at the 3'-end portion of the first bipartite target probe, and this sequence is in turn covalently attached and 5'- of a promoter sequence in the 5'-portion of the second bipartite target probe. The 3'-end portion of the second bipartite target probe comprises a sequence that is complementary to the target-complementary sequence at the 5'-end portion of the first bipartite target probe, and this sequence is in turn covalently attached and 3'- of a signal sequence in the 3'-portion of the second bipartite target probe, if a signal sequence is present. Thus, the sequences at the 3'- and 5'-ends of said second bipartite target probe are identical to the target sequence and are complementary to the target-complementary sequences in both the first circular transcription substrate and in the first-strand cDNA obtained by reverse transcription of RNA transcripts from said first circular transcription substrate, both of which thus serve as ligation templates for ligation of the second bipartite target probe by a ligase under ligation conditions. Ligation of a second bipartite target probe generates a second circular transcription substrate.

The second circular transcription substrate is then a substrate for rolling circle transcription, generating a complementary RNA multimer transcript. The RNA multimer transcript resulting from rolling circle transcription is then a substrate for reverse transcription by a reverse transcriptase under reverse transcription conditions. Since, in the embodi-

ment shown in FIG. 26, the second circular transcription substrate is identical to the first circular transcription substrate in all portions except for the target-complementary portion, the same reverse transcription primer can be used to generate first-strand cDNA that is complementary to the RNA multimer from the second circular transcription substrate. The resulting first-strand cDNA is a second linear transcription substrate. In vitro transcription of said second linear transcription substrate by an RNA polymerase that initiates transcription using said single-stranded transcription promoter under transcription conditions generates RNA transcripts that can be detected in the assay or method. The sequence corresponding to a target sequence in said first-strand cDNA also serves as a template for ligation of a first bipartite target probe by a ligase under ligation conditions. Ligation of another first bipartite target probe forms another first circular transcription substrate. Thus, the various annealing, ligation, rolling circle transcription, reverse transcription, and linear run-off transcription processes of this embodiment of an assay or method of the invention can continue, with continual generation of RNA that can be detected according to the particular assay or method until one or more of the reaction components are exhausted. The repeating cycles of processes of this embodiment of an assay or method results in high sensitivity and shorter reaction times, while retaining a high degree of specificity.

Thus, again referring to FIG. 26, one embodiment of the present invention comprises a method for detecting a target sequence, said method comprising:

- a. providing a first bipartite target probe, wherein said first bipartite target probe comprises a 5'-portion and a 3'-portion, wherein said 5'-portion comprises: (i) a 5'-end portion that comprises a sequence that is complementary to a target sequence, and (ii) a promoter sequence, wherein said promoter sequence is covalently attached to and 3'- of said target-complementary sequence in said 5'-portion; and wherein said 3'-portion comprises: (i) a 3'-end portion that comprises a sequence that is complementary to a target sequence, wherein said target-complementary sequence of said 3'-end portion, when annealed to said target sequence, is adjacent to said target-complementary sequence of said 5'-end portion of said first bipartite target probe, and (ii) optionally, a signal sequence, wherein said signal sequence is 5'- of said target-complementary sequence of said 3'-portion of said first bipartite target probe;
- b. providing a second bipartite target probe, wherein said second bipartite target probe comprises a 5'-portion and a 3'-portion, wherein said 5'-portion comprises: (i) a 5'-end portion that comprises sequence that is complementary to said target-complementary sequence of said 3'-end portion of said first bipartite target probe, and (ii) a promoter sequence, wherein said promoter sequence in said 5'-portion of said second bipartite target probe is 3'- of said target-complementary sequence in said 5'-portion; and wherein said 3'-portion comprises: (i) a 3'-end portion that comprises sequence that is complementary to said target-complementary sequence of said 5'-end portion of said first bipartite target probe, and (ii) optionally, a signal sequence, wherein said signal sequence in said 3'-portion of said second bipartite target probe is 5'- of said target-complementary sequence in said 3'-portion;
- c. annealing said first bipartite target probe to said target nucleic acid comprising said target sequence under hybridization conditions;

- d. ligating said first bipartite target probe annealed to said target nucleic acid under ligation conditions with a ligase, wherein said ligase has little or no activity in ligating blunt ends and is substantially more active in ligating said ends of said first bipartite target probe if said ends are adjacent when annealed to two contiguous regions of a target sequence than if said ends are not annealed to said target sequence, so as to obtain a circular ssDNA molecule that comprises a first circular transcription substrate;
- e. obtaining said first circular transcription substrate;
- f. contacting said first circular transcription substrate with an RNA polymerase under transcription conditions so as to synthesize RNA that is complementary to said first circular transcription substrate;
- g. annealing to said RNA that is complementary to said first circular transcription substrate a primer, wherein said primer is complementary to said RNA;
- h. contacting said RNA to which said primer is annealed with a reverse transcriptase under reverse transcription conditions so as to obtain a first first-strand cDNA;
- i. obtaining said first first-strand cDNA;
- j. annealing to said first first-strand cDNA said second bipartite target probe under annealing conditions;
- k. contacting said first first-strand cDNA to which said second bipartite target probe is annealed with a ligase, wherein said ligase has little or no activity in ligating blunt ends and is substantially more active in ligating said ends of said second bipartite target probe if said ends are adjacent when annealed to two contiguous regions of said first first-strand cDNA than if said ends are not annealed to said sequence, so as to obtain a circular ssDNA molecule that comprises a second circular transcription substrate;
- l. obtaining said second circular transcription substrate;
- m. contacting said second circular transcription substrate with an RNA polymerase under transcription conditions so as to synthesize RNA that is complementary to said second circular transcription substrate;
- n. annealing to said RNA that is complementary to said second circular transcription substrate a primer, wherein said primer is complementary to said RNA;
- o. contacting said RNA to which said primer is annealed with a reverse transcriptase under reverse transcription conditions so as to obtain a second first-strand cDNA;
- p. obtaining said second first-strand cDNA;
- q. annealing to said second first-strand cDNA said first bipartite target probe under annealing conditions;
- r. contacting said second first-strand cDNA to which said first bipartite target probe is annealed with a ligase, wherein said ligase has little or no activity in ligating blunt ends and is substantially more active in ligating said ends of said first bipartite target probe if said ends are adjacent when annealed to two contiguous regions of said second first-strand cDNA than if said ends are not annealed to said sequence, so as to obtain a circular ssDNA molecule that comprises a third circular transcription substrate that is identical to said first circular transcription substrate;
- s. obtaining said third circular transcription substrate that is identical to said first circular transcription substrate;
- t. repeating steps a through r; and
- u. detecting the synthesis of RNA resulting from transcription of said first, second and third circular transcription substrates and from said first and second linear tran-

103

scription substrates, wherein said synthesis of said RNA indicates the presence of said target sequence comprising said target nucleic acid.

The methods and assays of the embodiment of the invention shown in FIG. 26 can be performed in a stepwise manner or, more preferably, in a single reaction mixture in a continuous manner. Thus, one embodiment of the present invention comprises a method for detecting a target sequence, said method comprising:

1. providing a reaction mixture comprising:
  - a. a first bipartite target probe, wherein said first bipartite target probe comprises a 5'-portion and a 3'-portion, wherein said 5'-portion comprises: (i) a 5'-end portion that comprises a 5'-phosphate group and a sequence that is complementary to a target sequence, and (ii) a promoter sequence, wherein said promoter sequence is covalently attached to and 3'- of said target-complementary sequence in said 5'-portion; and wherein said 3'-portion comprises: (i) a 3'-end portion that comprises a sequence that is complementary to a target sequence, wherein said target-complementary sequence of said 3'-end portion, when annealed to said target sequence, is adjacent to said target-complementary sequence of said 5'-end portion of said first bipartite target probe, and (ii) optionally, a signal sequence, wherein said signal sequence is 5'- of said target-complementary sequence of said 3'-portion of said first bipartite target probe;
  - b. a second bipartite target probe, wherein said second bipartite target probe comprises a 5'-portion and a 3'-portion, wherein said 5'-portion comprises: (i) a 5'-end portion that comprises a 5'-phosphate group and sequence that is complementary to said target-complementary sequence of said 3'-end portion of said first bipartite target probe, and (ii) a promoter sequence, wherein said promoter sequence in said 5'-portion of said second bipartite target probe is 3'- of said target-complementary sequence in said 5'-portion; and wherein said 3'-portion comprises: (i) a 3'-end portion that comprises sequence that is complementary to said target-complementary sequence of said 5'-end portion of said first bipartite target probe, and (ii) optionally, a signal sequence, wherein said signal sequence in said 3'-portion of said second bipartite target probe is 5'- of said target-complementary sequence in said 3'-portion;
  - c. a ligase, wherein said ligase has little or no activity in ligating blunt ends and is substantially more active in ligating the ends of a bipartite target probe if said ends are adjacent when annealed to two contiguous regions of a complementary sequence than if said ends are not annealed to said complementary sequence, so as to obtain a circular ssDNA molecule that comprises a circular transcription substrate;
  - d. a reverse transcriptase and one or more primers, wherein at least the 3'-portion of one said primer comprises a sequence that is complementary to a sequence of said first bipartite target probe and of said second bipartite target probe and wherein said complementary portion of said primer is not complementary to said target sequence or the complement of said target sequence;
  - e. an RNA polymerase, wherein said RNA polymerase recognizes said single-stranded transcription promoters of said first and second bipartite target probes and synthesizes RNA therefrom using as a template single-stranded DNA to which said promoters are functionally attached;
  - f. optionally, a single strand binding protein;

104

- g. optionally, a detection oligo, wherein said detection oligo anneals to an RNA transcript sequence that is complementary to a signal sequence of said first and/or second bipartite target probe; and
- h. reaction conditions wherein said ligase, said reverse transcriptase, and said RNA polymerase are optimally active in combination and wherein said target-complementary sequences of said first bipartite target probe anneal to said target sequence, if present, with specificity, and;
2. contacting said reaction mixture from step 1 above with a sample comprising a target nucleic acid comprising a target sequence, if present, wherein said reaction mixture containing said sample is maintained at a temperature wherein said ligase, said reverse transcriptase, and said RNA polymerase are optimally active in combination and wherein said target-complementary sequences of said first bipartite target probe anneal to said target sequence, if present, with specificity, and wherein said temperature of said reaction mixture is maintained for a time sufficient to permit synthesis of RNA transcription products complementary to circular transcription substrates obtained from said bipartite target probes if said target sequence is present in said sample; and
3. detecting the synthesis of RNA resulting from transcription of said circular transcription substrates, wherein said synthesis of said RNA indicates the presence of said target sequence comprising said target nucleic acid.

In preferred embodiments of the above methods or assays for detecting a target sequence, said ligase comprises a ligase chosen from among Ampligase® thermostable DNA Ligase, Tth DNA Ligase, Tfl DNA Ligase, Tsc DNA Ligase, or Pfu DNA Ligase.

In preferred embodiments of the above methods or assays for detecting a target sequence, said reverse transcriptase is a reverse transcriptase that has RNase H activity, wherein said reverse transcriptase is chosen from among MMLV reverse transcriptase, AMV reverse transcriptase, another retroviral reverse transcriptase, or a reverse transcriptase encoded by a thermostable phage. In other embodiments of the above methods or assays, said reverse transcriptase comprises a DNA polymerase chosen from among IsoTherm™ DNA polymerase, Bst DNA polymerase large fragment, BcaBEST™ DNA polymerase, and Tth DNA polymerase.

In preferred embodiments of the above methods or assays for detecting a target sequence, said RNA polymerase is N4 mini-vRNAP.

#### R. Methods and Assays for Detecting and Quantifying Non-Nucleic Acid Analytes Using Target Sequence Tags Comprising or Attached to Analyte-Binding Substances

The present invention includes methods, compositions and kits that use an analyte-binding substance for detecting an analyte in a sample. An "analyte-binding substance" is a substance that binds an analyte that one desires to detect in an assay or method of the invention. An analyte-binding substance is also referred to as an "affinity molecule," an "affinity substance," a "specific binding substance," or a "binding molecule" for an analyte. Usually, an analyte molecule and an analyte-binding substance or affinity molecule for the analyte molecule are related as a specific "binding pair", i.e., their interaction is only through non-covalent bonds such as hydrogen-bonding, hydrophobic interactions (including stacking of aromatic molecules), van der Waals forces, and salt bridges. Without being bound by theory, it is believed in the

art that these kinds of non-covalent bonds result in binding, in part due to complementary shapes or structures of the molecules involved in the binding pair.

The term "binding" according to the invention refers to the interaction between an analyte-binding substance or affinity molecule and an analyte as a result of non-covalent bonds, such as, but not limited to, hydrogen bonds, hydrophobic interactions, van der Waals bonds, and ionic bonds.

In most embodiments of the invention, target probes are used to detect an analyte comprising a target sequence in a target nucleic acid. Following annealing and joining of target probes in the presence of a target sequence in a sample, the resulting transcription substrate is amplified by transcription using an RNA polymerase, and the presence of an RNA complementary to the transcription substrate indicates that the target sequence was present in the sample.

However, a nucleic acid can also be used in a method of the present invention as an analyte-binding substance to detect an analyte that does not comprise a nucleic acid. By way of example, but not of limitation, a method termed "SELEX," as described by Gold and Tuerk in U.S. Pat. No. 5,270,163, which is incorporated herein by reference, can be used to select a nucleic acid for use as an analyte-binding substance in a method of the invention for detecting an analyte comprising almost any molecule in a sample. SELEX permits selection of a nucleic acid molecule that has high affinity for a specific analyte from a large population of nucleic acid molecules, at least a portion of which have a randomized sequence. For example, a population of all possible randomized 25-mer oligonucleotides (i.e., having each of four possible nucleic acid bases at every position) will contain  $4^{25}$  (or  $10^{15}$ ) different nucleic acid molecules, each of which has a different three-dimensional structure and different analyte binding properties. SELEX can be used, according to the methods described in U.S. Pat. Nos. 5,270,163; 5,567,588; 5,580,737; 5,587,468; 5,683,867; 5,696,249; 5,723,594; 5,773,598; 5,817,785; 5,861,254; 5,958,691; 5,998,142; 6,001,577; 6,013,443; and 6,030,776, all of which are incorporated herein by reference, in order to select an analyte-binding nucleic acid with high affinity for a specific analyte that is not a nucleic acid or polynucleotide for use in a method or assay of the invention. Once selected using SELEX, analyte-binding substances or affinity molecules comprising nucleic acid molecules can be made for use in the methods of the present invention by using any of numerous *in vivo* or *in vitro* techniques known in the art, including, by way of example, but not of limitation, automated nucleic acid synthesis techniques, PCR, or *in vitro* transcription. A nucleic acid molecule that is an analyte-binding substance that has been selected using SELEX can be detected using bipartite or monopartite target probes in a similar way to how such target probes are used to detect a target sequence in a target nucleic acid analyte, as described elsewhere herein. Since an analyte-binding substance that is selected using SELEX comprises a nucleic acid, a continuous sequence within the analyte-binding substance can be used as a "target sequence" and target probes can be designed, wherein the target-complementary sequences in said target probes are complementary to said continuous sequence in said analyte-binding substance. Another important aspect of these embodiments of the invention is that said target sequence in said analyte-binding substance that was selected using SELEX should be capable of annealing to said target probes when said analyte-binding substance is also bound to an analyte; i.e., the binding to the analyte does not block annealing of target probes to the target sequence.

Thus, another embodiment of the present invention is a method for detecting an analyte in a sample, wherein said analyte comprises a biomolecule that is not a nucleic acid, said method comprising:

- a. providing an analyte-binding substance comprising a nucleic acid, wherein said nucleic acid binds with selectivity and high affinity to said analyte;
- b. providing target probes comprising either (i) a promoter target probe and one or more additional target probes chosen from among a signal target probe and simple target probe; or (ii) a bipartite target probe and, if said target-complementary sequences of said bipartite target probe are not contiguous when annealed to said target sequence in said analyte-binding substance, optionally, one or more simple target probes; wherein said target probes of (i) or (ii) comprise sequences that are complementary to adjacent regions of a target sequence in said analyte-binding substance;
- c. contacting said analyte-binding substance to an analyte in a sample;
- d. separating said analyte-binding substance molecules that are bound to said analyte from said analyte-binding substance molecules that are not bound to said analyte;
- e. contacting said analyte-binding substance molecules that are bound to said analyte with said target probes provided in step b(i) or step b(ii) above under hybridization conditions that permit said target probes that are complementary to said target sequences in said analyte-binding substance to anneal thereto;
- f. ligating said adjacent target probes that are annealed to said target sequence of said analyte-binding substance with a ligase under ligation conditions so as to obtain a transcription substrate;
- g. obtaining said transcription substrate;
- h. contacting said transcription substrate with an RNA polymerase under transcription conditions so as to synthesize RNA that is complementary to said transcription substrate;
- i. optionally, repeating steps a through i; and
- j. detecting the synthesis of RNA resulting from transcription of said transcription substrate, wherein said synthesis of said RNA indicates the presence of said analyte in said sample.

Thus, the use of an analyte-binding substance comprising a nucleic acid selected using SELEX permits the methods of the present invention to be used to detect other analyte molecules that are not nucleic acids.

The nucleic acid molecules that contain a randomized sequence that are used to generate a library of molecules for selection of an analyte-binding substance using SELEX can also be made using methods similar to those described by Ohmichi et al. (Proc. Natl. Acad. Sci. USA, 99: 54-59, 2002), incorporated herein by reference. Thus, random sequence circular DNA molecules comprising about 103 nucleotides, of which about 40 nucleotides comprise randomized sequence are repeatedly selected for binding to an analyte by: binding the circular DNAs to an analyte attached to a surface; washing away the unbound circular DNA molecules; recovering the circular DNAs bound to the analyte; obtaining RNA complementary to the recovered circular DNA molecules by rolling circle transcription; amplifying the RNA by RT-PCR using one 5'-biotinylated primer; immobilizing the RT-PCR product on a surface with streptavidin; obtaining the strand of the RT-PCR product that does not contain biotin; and then ligating the single-stranded RT-PCR strand (using a ligation splint) to obtain the first round of selected circular DNA molecules. The first round of circular DNA molecules is then

bound to an analyte as just described, and the whole process is again repeated for a total of about 15 rounds of selection of circular DNA molecules for analyte binding. The selected circular DNA molecules are then analyzed for analyte binding in order to obtain an analyte-binding substance for use in an assay or method of the present invention. As described above related to SELEX, a target sequence in the selected analyte-binding substance can be detected using monopartite or bipartite target probes as described elsewhere herein. Thus, an analyte-binding substance is used to bind an analyte in a sample and then, after removing unbound analyte-binding substance (if the analyte-binding substance is attached to a surface or becomes attached to a surface during a process of the assay or method), the analyte-binding substance is detected using target probes that are complementary to a target sequence in the analyte-binding substance. A method for detecting an analyte-binding substance can comprise a step comprising ligation of target probes of the invention as described in the embodiments of the method immediately above herein for detecting a target sequence in an analyte-binding substance that is bound to an analyte. However, in some other embodiments for detecting an analyte-binding substance that is bound to an analyte, a ligation step is omitted and the analyte-binding substance:analyte complex is detected by annealing to said complex a transcription substrate that contains a sequence that is complementary to a target sequence in said analyte-binding substance. After removing unhybridized transcription substrates, transcription substrates that are annealed to said analyte-binding substance: analyte complex are detected by synthesis of RNA resulting from in vitro transcription of the complex-bound transcription substrate.

A "peptide nucleic acid (PNA)" or a molecule comprising both a nucleic acid and a PNA, as described in U.S. Pat. Nos. 5,539,082; 5,641,625; 5,700,922; 5,705,333; 5,714,331; 5,719,262; 5,736,336; 5,773,571; 5,786,461; 5,817,811; 5,977,296; 5,986,053; 6,015,887; and 6,020,126, which are incorporated herein by reference, can also be used in methods of the present invention as an analyte-binding substance for a non-nucleic acid analyte. In general, a PNA molecule is a nucleic acid analog consisting of a backbone comprising, for example, N-(2-aminoethyl)glycine units, to each of which a nucleic acid base is linked through a suitable linker, such as, but not limited to an aza, amido, ureido, or methylene carbonyl linker. The nucleic acid bases in PNA molecules bind complementary single-stranded DNA or RNA according to Watson-Crick base-pairing rules. However, the  $T_m$ 's for PNA/DNA or PNA/RNA duplexes or hybrids are higher than the  $T_m$ 's for DNA/DNA, DNA/RNA, or RNA/RNA duplexes. In these embodiments, a "PNA target sequence" is present in said analyte-binding substance comprising PNA, to which, target-complementary sequences of monopartite or bipartite target probes (or transcription substrates) can anneal, permitting detection as described above for analyte-binding molecules selected using SELEX. Thus, PNA used as an analyte-binding substance in an assay or method of the present invention provides tighter binding (and greater binding stability) for target-complementary sequences in target probes or transcription substrates (e.g., see U.S. Pat. No. 5,985,563). Also, since PNA is not naturally occurring, PNA molecules are highly resistant to protease and nuclease activity. PNA for use as an analyte binding substance can be prepared according to methods known in the art, such as, but not limited to, methods described in the above-mentioned patents, and references therein. Antibodies to PNA/analyte complexes can be used in the invention for capture, recognition, detection, identification, or quantitation of nucleic acids in biological

samples, via their ability to bind specifically to the respective complexes without binding the individual molecules (U.S. Pat. No. 5,612,458).

The invention also contemplates that a combinatorial library of randomized peptide nucleic acids prepared by a method such as, but not limited to, the methods described in U.S. Pat. Nos. 5,539,083; 5,831,014; and 5,864,010, can be used to prepare analyte-binding substances for use in assays for analytes of all types, including analytes that are nucleic acids, proteins, or other analytes, without limit. As is the case for the SELEX method with nucleic acids, randomized peptide or peptide nucleic acid libraries are made to contain molecules with a very large number of different binding affinities for an analyte. After selection of an appropriate affinity molecule for an analyte from a library, the selected affinity molecule can be used in the invention as an analyte-binding substance in the second portion of the reporter probe.

An analyte-binding substance can also be an oligonucleotide or polynucleotide with a modified backbone that is not an amino acid, such as, but not limited to modified oligonucleotides described in U.S. Pat. Nos. 5,602,240; 6,610,289; 5,696,253; or 6,013,785.

The invention also contemplates that an analyte-binding substance can be prepared from a combinatorial library of randomized peptides (i.e., comprising at least four naturally-occurring amino acids). One way to prepare the randomized peptide library is to place a randomized DNA sequence, prepared as for SELEX, downstream of a phage T7 RNA polymerase promoter, or a similar promoter, and then use a method such as, but not limited to, coupled transcription-translation, as described in U.S. Pat. Nos. 5,324,637; 5,492,817; or 5,665,563, or stepwise transcription, followed by translation. Alternatively, a randomized DNA sequence, prepared as for SELEX, can be cloned into a site in a DNA vector that, once inserted, encodes a recombinant MDV-1 RNA containing the randomized sequence that is replicatable by Q.beta. replicase (e.g., between nucleotides 63 and 64 in MDV-1 (+) RNA; see U.S. Pat. No. 5,620,870). The recombinant MDV-1 DNA containing the randomized DNA sequence is downstream from a T7 RNA polymerase promoter or a similar promoter in the DNA vector. Then, following transcription, the recombinant MDV-1 RNA, containing the randomized sequence can be used to make a randomized peptide library comprising at least four naturally occurring amino acids by coupled replication-translation as described in U.S. Pat. No. 5,556,769. An analyte-binding substance can be selected from the library by binding peptides in the library to an analyte, separating the unbound peptides, and identifying one or more peptides that is bound to analyte by means known in the art. Alternatively, high throughput screening methods can be used to screen all individual peptides in the library to identify those that can be used as analyte-binding substances. Although the identification of an analyte-binding peptide by these methods is difficult and tedious, the methods in the art are improving for doing so, and the expenditure of time and effort required may be warranted for identifying analyte-binding substances for use in assays of the invention that will be used routinely in large numbers.

In embodiments of the present invention in which an analyte-binding substance comprises a peptide, a protein, including, but not limited to an antibody, streptavidin, or another biomolecule, a nucleic acid sequence can be attached to said analyte-binding substance, wherein said nucleic acid serves as a "tag" comprising a target sequence that can be detected using target probes or transcription substrates of the inven-

tion. In this way, the methods and assays of the invention can be used for sensitive and specific detection of analytes that are not nucleic acids.

Analyte-binding substances for particular analytes and methods of preparing them are well known in the art. Naturally occurring nucleic acid or polynucleotide sequences that have affinity for other naturally occurring molecules such as, but not limited to, protein molecules, are known in the art, and nucleic acid molecules comprising these sequences can be used, both as analyte-binding substances and as tags comprising target sequences for detection using target probes or transcription substrates of the invention. Examples include, but are not limited to certain nucleic acid sequences such as operators, promoters, origins of replication, sequences recognized by steroid hormone-receptor complexes, restriction endonuclease recognition sequences, ribosomal nucleic acids, and so on, which are known to bind tightly to certain proteins. For example, in two well-known systems, the lac repressor and the bacteriophage lambda repressor each bind to their respective specific nucleic acid sequences called “operators” to block initiation of transcription of their corresponding mRNA molecules. Nucleic acids containing such specific sequences can be used in the invention as analyte-binding substances for the respective proteins or other molecules for which the nucleic acid has affinity. In these cases, the nucleic acid with the specific sequence is used as the analyte-binding substance in assays for the respective specific protein, glycoprotein, lipoprotein, small molecule or other analyte that it binds. One of several techniques that is generally called “footprinting” (e.g., see Galas, D. and Schmitz, A, Nucleic Acids Res., 5: 3161, 1978) can be used to identify sequences of nucleic acids that bind to a protein. Other methods are also known to those with skill in the art and can be used to identify nucleic acid sequences for use as specific analyte-binding substances for use in the invention.

A variety of other analyte-binding substances can also be used. For an antigen analyte (which itself may be an antibody), antibodies, including monoclonal antibodies, are available as analyte-binding substances. For certain antibody analytes in samples which include only one antibody, an antibody binding protein such as *Staphylococcus aureus* Protein A can be employed as an analyte-binding substance. For an analyte, such as a glycoprotein or class of glycoproteins, or a polysaccharide or class of polysaccharides, which is distinguished from other substances in a sample by having a carbohydrate moiety that is bound specifically by a lectin, a suitable analyte-binding substance is the lectin. For an analyte that is a hormone, a receptor for the hormone can be employed as an analyte-binding substance. Conversely, for an analyte that is a receptor for a hormone, the hormone can be employed as the analyte-binding substance. For an analyte that is an enzyme, an inhibitor of the enzyme can be employed as an analyte-binding substance. For an analyte that is an inhibitor of an enzyme, the enzyme can be employed as the analyte-binding substance.

Based on the definition for “binding,” and the wide variety of affinity molecules and analytes that can be used in the invention, it is clear that “binding conditions” vary for different specific binding pairs. Those skilled in the art can easily determine conditions whereby, in a sample, binding occurs between affinity molecule and analyte that may be present. In particular, those skilled in the art can easily determine conditions whereby binding between affinity molecule and analyte that would be considered in the art to be “specific binding” can be made to occur. As understood in the art, such specificity is usually due to the higher affinity of affinity molecule for analyte than for other substances and compo-

nents (e.g., vessel walls, solid supports) in a sample. In certain cases, the specificity might also involve, or might be due to, a significantly more rapid association of affinity molecule with analyte than with other substances and components in a sample.

In general, any of the methods and assays described herein to detect and quantify an analyte comprising a target sequence in a target nucleic acid can also be used to detect and quantify a target sequence that comprises a target sequence tag that is attached to an analyte-binding substance for a non-nucleic acid analyte by adjusting the reaction conditions of said assay or method to accommodate the specific analyte and analyte-binding substance. Thus, the methods and assays of the invention permit detection and quantification of any analyte for which there is a suitable analyte-binding substance that either comprises or to which a target sequence tag can be attached. Two methods for detecting an analyte using an analyte-binding substance comprising an antibody having a target sequence tag are illustrated in FIGS. 27 and 28.

#### S. Use of Transcription Substrates and RNA Polymerases of the Invention as Signaling Systems

The invention also comprises methods, compositions and kits for using ssDNA transcription substrates and RNA polymerases that can transcribe said ssDNA transcription substrates as a signaling system for an analyte of any type, including analytes such as, but not limited to, antigens, antibodies or other substances, in addition to an analyte that is a target nucleic acid.

Thus, the invention comprises a method for detecting an analyte in or from a sample, said method comprising:

1. providing a transcription signaling system, said transcription signaling system comprising a ssDNA comprising: (a) a 5'-portion comprising a sequence for a promoter for an RNA polymerase that can synthesize RNA using a ssDNA transcription substrate chosen from among N4 vRNAP, N4 mini-vRNAP, and N4 mini-vRNAP Y678F enzymes or another enzyme that can use a promoter having similar properties; and (b) a signal sequence, wherein said signal sequence, when transcribed by said RNA polymerase, is detectable in some manner;
2. joining said transcription signaling system, either covalently or non-covalently, to an analyte-binding substance, wherein said joining to said substance is not affected by the conditions of the assay and wherein said joining to said substance does not affect the ability of said transcription signaling system to be transcribed using said RNA polymerase under transcription conditions;
3. contacting said analyte-binding substance to which said transcription signaling system is joined with a sample under binding conditions, wherein said analyte, if present in said sample, binds to said analyte-binding substance so as to form a specific binding pair;
4. removing said specific binding pair from said sample so as to separate it from other components in said sample;
5. incubating said specific-binding pair under transcription conditions with an RNA polymerase, wherein said RNA polymerase can synthesize RNA that is complementary to said signal sequence in said ssDNA transcription signaling system under said transcription conditions;
6. obtaining an RNA synthesis product that is complementary to said signal sequence in said ssDNA transcription signaling system; and

7. detecting said RNA synthesis product or a substance that results from said RNA synthesis product.

An analyte or an analyte-binding substance of this aspect of the invention can be any of those described in U.S. Pat. No. 6,562,575, which is incorporated herein by reference. By way of example, but not of limitation, an analyte-binding substance can be an antibody and the analyte an antigen, or an analyte-binding substance can be a nucleic acid and the analyte can be another complementary nucleic acid. A large number of other substances exist for which a specific-binding pair can be found. Also the signal sequence can vary greatly. By way of example, but not of limitation, a signal sequence can comprise a substrate for Q-beta replicase, which is detectable in the presence of said replicase under replication conditions. It can also comprise a sequence that encodes a protein, such as green fluorescent protein, that is detectable following translation of the signal sequence. Without limitation, it can also comprise a sequence that is detectable by a probe, such as, but not limited to a molecular beacon, as described by Tyagi et al. (U.S. Pat. Nos. 5,925,517 and 6,103,476 of Tyagi et al. and 6,461,817 of Alland et al., all of which are incorporated herein by reference). The present invention with regard to signaling systems also comprises uses such as those for methods described by Zhang et al. (Proc. Natl. Acad. Sci. USA, 98: 5497-5502, 2001, incorporated herein by reference) or by Hudson et al. in U.S. Pat. No. 6,100,024, incorporated herein by reference.

#### T. Modes of Performance of Methods and Assays of the Invention for Detecting a Target Sequence

Depending on the application and its requirements and constraints, the methods of the invention can be performed in a stepwise fashion, with one set of reactions being performed, followed by purification of a reaction product or removal of reagents or inactivation of enzymes or addition of reagents before proceeding to the next set of reactions. Alternatively, the methods of the invention can be performed in a preferred embodiment as a continuous set of multiple reactions in a single reaction mixture. The invention also comprises methods or assays in which multiple target probes or target probe sets are used in a single reaction mixture in order to detect and/or quantify multiple target sequences in one or multiple target nucleic acids. Thus, the compositions, kits, methods and assays of the invention can be used in a multiplex format.

The invention also comprises parts or subsets of the methods and compositions of the invention. Thus, the invention comprises all of the individual steps of the methods of the invention that are enabled thereby, in addition to the overall methods.

#### U. Kits and Compositions of the Invention for Detecting a Target Sequence in a Target Nucleic Acid Analyte or a Target Sequence Tag Comprising or Attached to an Analyte-Binding Substance

The present invention also comprises kits and compositions for carrying out the methods of the invention. A kit of the invention comprises one or, preferably, multiple components or compositions for carrying out the various processes of a method. Different embodiments of kits and compositions of the present invention can comprise one or more of the following:

1. A bipartite target probe for an assay or method for detecting a particular target sequence, and, optionally if the target-complementary sequences of said bipartite target probe are not contiguous when annealed to a target

- sequence, a monopartite target probe, all of which target probes preferably have a 5'-phosphate group.
- A set of monopartite target probes for an assay or method for detecting a particular target sequence, wherein said set of monopartite target probes comprises a promoter target probe, preferably having a 5'-phosphate group, and either a signal target probe or a simple target probe and one or more additional simple target probes, which if present, preferably each have a 5'-phosphate group.
  - A ligase, wherein said ligase has little or no activity in ligating blunt ends and is substantially more active in ligating the ends of target probe if said ends are adjacent when annealed to two contiguous regions of a complementary sequence than if said ends are not annealed to said complementary sequence. In preferred embodiments of the above methods or assays for detecting a target sequence, said ligase comprises a ligase chosen from among Ampligase® thermostable DNA Ligase, Tth DNA Ligase, Tfi DNA Ligase, Tsc DNA Ligase, or Pfu DNA Ligase.
  - An RNA polymerase preparation, wherein said RNA polymerase recognizes a single-stranded transcription promoter and initiates transcription therefrom using as a template single-stranded DNA to which said promoter is functionally attached. In some embodiments, said RNA polymerase preparation comprises a single strand binding protein, which is preferably EcoSSB Protein. In preferred embodiments of the above methods or assays for detecting a target sequence, said RNA polymerase is N4 mini-vRNAP. In some embodiments that incorporate non-canonical 2'-modified nucleotides, the N4 mini-vRNAP Y678F mutant enzyme is preferred.
  - A reverse transcriptase, for embodiments that use a reverse transcription process in order to obtain additional amplification of a target sequence and/or a signal sequence. In preferred embodiments, said reverse transcriptase has RNase H activity and is chosen from among MMLV, AMV or another retroviral reverse transcriptase, or a reverse transcriptase encoded by a thermostable phage. In other embodiments, said reverse transcriptase comprises a DNA polymerase chosen from among IsoTherm™, Bst large fragment, BcaBEST™, and Tth DNA polymerase. Embodiments that use a reverse transcription process also use one or more primers, which can also comprise a composition or kit of the invention.
  - A DNA polymerase, for embodiments that use DNA polymerase extension to fill a gap between target probes. Any DNA polymerase that does not strand displace a downstream target probe can be used in a composition or kit of the invention.
  - An analyte-binding substance that either comprises or has an attached target sequence tag for embodiments of the invention for detecting and/or quantifying an analyte in a sample.
  - Compositions of the invention and kits comprising the same for detecting an RNA transcript that is complementary to a target sequence and/or a signal sequence. By way of example, but not of limitation, a composition or kit can comprise a detection oligo, such as a molecular beacon. Alternatively, a composition or kit can comprise an enzyme, such as Q-beta replicase, if the signal sequence encodes a Q-beta replicase substrate. The invention comprises kits comprising any suitable detection composition.
  - Controls, including quantification standards. Controls are used in assays and methods of the invention in order



to verify that the assay or method produces the required specificity and sensitivity, or, in other words, to determine the frequency and conditions that lead to “false positive” and/or “false negative” results. Thus, controls comprise important compositions and kits for assays and methods of the invention. By way of example, but not of limitation, a positive control might be a sample containing a known quantity of a target sequence. A negative control would lack the target sequence. For an assay or method to detect a target nucleotide that is a single nucleotide polymorphism or SNP, positive controls might comprise sample that contain either the mutant or the predominant allele or other known alleles for that nucleotide position in the target sequence. In general, quantification of a target analyte in a sample using an assay or method of the invention, including an analyte comprising a target sequence, is achieved by using controls containing different known quantities of said analyte as a standard. Provided that the control sample is as close in performance as possible to a “real world” sample using the methods or assays of the invention, the amount of the analyte in the sample can be standardized against the results obtained using quantification controls. A composition or kit can also, for example, comprise a control comprising an antigen for an assay or method that uses an analyte-binding substance comprising an antibody with a bound target sequence tag or a molecule selected using SELEX. Most of the embodiments for detecting a target sequence are linear and the side-by-side results obtained compared to quantification standards will be proportional to the amount of said analyte in a sample. However, special care will need to be taken in trying to quantify the amount of analyte in a sample when an embodiment of an assay or method that comprises secondary or additional amplification processes, such as, the embodiments illustrated in FIG. 26.

In general, a kit of the invention will also comprise a description of the components of said kit and instructions for their use in a particular process or method or methods of the invention. In general, a kit of the present invention will also comprise other components, such as, but not limited to, buffers, ribonucleotides and/or deoxynucleotides, including modified nucleotides in some embodiments, DNA polymerization or reverse transcriptase enhancers, such as, but not limited to betaine (trimethylglycine), and salts of monovalent or divalent cations, such as but not limited to potassium acetate or chloride and/or magnesium chloride, enzyme substrates and/or cofactors, such as, but not limited to, ATP or NAD, and the like which are needed for optimal conditions of one or more reactions or processes of a method or a combination of methods for a particular application. A kit of the invention can comprise a set of individual reagents for a particular process or a series of sets of individual reagents for multiple processes of a method that are performed in a step-wise or serial manner, or a kit can comprise a multiple reagents combined into a single reaction mixture or a small number of mixtures of multiple reagents, each of which perform multiple reactions and/or processes in a single tube. In general, the various components of a kit for performing a particular process of a method of the invention or a complete method of the invention will be optimized so that they have

appropriate amounts of reagents and conditions to work together in the process and/or method.

#### V. Additional Embodiments of the Invention

Some of the additional embodiments of the invention described below use a ligation splint or a ligation splint oligo. A “ligation splint” or a “ligation splint oligo” is an oligo that is used to provide an annealing site or a “ligation template” for joining two ends of one nucleic acid (i.e., “intramolecular joining”) or two ends of two nucleic acids (i.e., “intermolecular joining”) using a ligase or another enzyme with ligase activity. The ligation splint holds the ends adjacent to each other and “creates a ligation junction” between the 5'-phosphorylated and a 3'-hydroxylated ends that are to be ligated.

##### 1. Obtaining a Circular Transcription Substrate by Circularizing a Ligation Product Obtained Using Monopartite Target Probes

In some embodiments of the present invention, a circular transcription substrate is obtained using monopartite target probes rather than a bipartite target probe. In these embodiments, the monopartite target probes anneal to the target sequence and are ligated in the presence of a target sequence to form a linear ligation product as described previously. However, in these embodiments, the linear ligation product is denatured from the target sequence and subsequently circularized by ligation of its 3'-end to its 5'-end. The 5'-end of the linear ligation product has a 5'-phosphate group or is phosphorylated using a kinase, such as but not limited to T4 polynucleotide kinase, in the presence of ATP. This 5'-phosphorylated linear ligation product is then complexed with a ligation splint oligo that has ends that are complementary to the 3'-end and the 5'-end of the linear ligation product and the ends are ligated under ligation conditions with a ligase that has little or no activity in ligating blunt ends and that is substantially more active in ligating ends that are adjacent when annealed to a contiguous complementary sequence than if the ends are not annealed to the complementary sequence, such as but not limited to Ampligase® DNA Ligase (EPI-CENTRE Technologies, Madison, Wis.). The use of a ligation splint and a ligase, such as Ampligase® DNA Ligase, that is not active in ligating blunt ends or non-homologous ligation minimizes “background,” such as background rolling circle transcription that could result from a circular molecule obtained by intramolecular ligation of a promoter target probe if a non-homologous ligase were used. Preferably, the same ligase is used both for ligation of the target probes annealed to the target sequence and for subsequent ligation of the 3'-end to the 5'-end of the ligation product using a ligation splint. After annealing an anti-sense promoter oligo to the circularized ligation product, a circular transcription substrate of the invention is obtained.

One reason to circularize a linear ligation product obtained from monopartite target probes is because rolling circle transcription is often more efficient and generates more transcription product than transcription of linear transcription substrates. Since initiation of transcription (rather than elongation) is usually a rate-limiting step for transcription, the efficiency of transcription of circular versus linear transcription substrates is particularly increased for small transcription substrates. Still further, transcription is also greatly enhanced for circular transcription substrates in embodiments that use an N4 mini-vRNAP because the transcription product is not efficiently displaced from linear transcription substrates (Davidova, E K and Rothman-Denes, L B, Proc. Natl. Acad. Sci. USA 100:9250-9255, 2003), whereas the



transcription product of rolling circle transcription of small circular transcription substrates by an N4 min-vRNAP is displaced and transcription is therefore much more efficient and productive.

## 2. Use of Probes Lacking a Target-Complementary Sequence

The invention also comprises embodiments in which a circular transcription substrate comprising a target-complementary sequence is generated even if there is no target-complementary sequence at either the 3'-end or the 5'-end or at both ends of an "open circle probe" (the word "target" is removed from the name of the probe here because there are no target-complementary sequences). In these embodiments, simple target probes that can anneal to the target sequence can be used and then, following ligation of these simple target probes on the target sequence, the resulting target-complementary sequence generated by ligation of the simple target probes can be joined directly to an open circle probe by using two ligation splints, each of which has a portion complementary to a respective end of the open circle probe and to an appropriate end of the target-complementary sequence. One ligation splint oligo is used to join a sense promoter of an open circle probe to the 3'-end of a polynucleotide ligation product that was previously obtained by ligation of two or more simple target probes that were annealed to a target sequence. This first ligation splint oligo has a 3'-sequence that is complementary to the 3'-end of the polynucleotide and a second adjacent 5'-sequence that is complementary to the 5'-end of a the 5'-phosphorylated sense promoter sequence of the open circle probe. The second ligation splint oligo has a 5'-sequence that is complementary to the 5'-end of the polynucleotide and a second adjacent 3'-sequence that is complementary to the 3'-end of the open circle probe. Ligases that can be used to ligate suitable ends that are annealed to a ligation splint comprising DNA include, but are not limited to, Ampligase® DNA Ligase (EPICENTRE Technologies, Madison, Wis.), Tth DNA ligase, Tfl DNA ligase, Tsc DNA ligase (Prokaria, Ltd., Reykjavik, Iceland), or T4 DNA ligase. These ligases can be used for both intermolecular and intramolecular ligations when a ligation splint comprising DNA is used to bring the respective ends adjacent to each other. If a ligation splint comprising RNA is used, T4 DNA ligase can be used to join the ends that are annealed to the ligation splint. These embodiments of the invention remove all background transcription that could result from run-off transcription of the small target-complementary sequence at the 5'-end of a bipartite target probe.

The invention also comprises similar embodiments for generating linear transcription substrates of the invention, meaning, for example, that simple target probes can be used without using a promoter target probe, and/or a signal target probe, and then, the resulting target-complementary sequence can be joined to a suitable sense promoter and a signal sequence, if used, by means of ligation splints and a ligase under ligation conditions.

Still further, in other embodiments, simple target probes that anneal adjacently on a target sequence are ligated, then denatured from the target sequence, then ligated to an oligo comprising a sense promoter sequence using a ligation splint that is complementary to the most 3'-end of the target-complementary target probes and to the 5'-end of a sense promoter sequence, and finally circularized by non-homologous intramolecular ligation of a 5'-phosphorylated end with a 3'-hydroxyl end to obtain a circular transcription substrate. Circularization of a linear single-stranded DNA without a ligation splint can be carried out using ThermoPhage™ RNA Ligase II (Prokaria, Ltd., Reykjavik, Iceland). A reason to

circularize a linear ligation product is to obtain a circular transcription substrate for more efficient transcription by a rolling circle transcription mechanism, rather than by linear transcription. This embodiment is used only if steps are taken to assure that only ligation products derived from the target-complementary sequences that were ligated in the presence of the target sequence are circularized by the ligase that catalyzes non-homologous ligation, or that the other non-target-dependent transcription products will not be detected in the assay or method.

## 3. Use of Circular Transcription Substrates to Synthesize Double-Stranded RNA by Rolling Circle Transcription that can be Used for RNA Interference

If a target sequence in a target nucleic acid is present in a sample, the methods of the invention that use a bipartite target probe, as disclosed herein, can be used to generate a circular transcription substrate of the present invention. This circular transcription substrate can be used as a substrate for rolling circle transcription by an RNA polymerase that binds to a single-stranded promoter and synthesizes RNA therefrom in order to synthesize double-stranded RNA (dsRNA) that can be used to silence a gene by RNA interference. That is the dsRNA is used as RNAi. By way of example, but not of limitation, dsRNA for use as RNAi can be synthesized using the embodiment of the invention illustrated in FIG. 26. If the target sequence comprises a target nucleic acid that is encoded by a pathogen or by an oncogene, for example, the dsRNA can be a therapeutic composition.

In another embodiment, a new circular transcription substrate is prepared for synthesis of dsRNA for use as RNAi, wherein each oligomer of the RNA multimer transcription product obtained using said circular transcription substrate for rolling circle transcription comprises a self-complementary double-stranded hairpin structure with a non-complementary loop between the self-complementary regions, such that each oligomer corresponds to the desired RNAi and the loop structure. Preferably, said circular transcription substrate is designed so that said RNA oligomers can be cleaved from the RNA multimer obtained from rolling circle transcription.

Preferred RNA polymerases for rolling circle transcription comprise the N4 mini-vRNAP and the N4 mini-vRNAP-Y678F enzymes and the promoter is an N4. Most preferred embodiments of this aspect of the invention use an enzyme chosen from among N4 mini-vRNAP Y678F mutant enzyme. These most preferred embodiments use an N4 promoter in circular transcription substrates for N4 mini-vRNAP Y678F mutant enzyme. Most preferred embodiments of this aspect of the invention synthesize RNA containing 2'-fluoro-pyrimidine nucleotides by using 2'-fluoro-dCTP and 2'-fluoro-dUTP, in addition to ATP and GTP in the rolling circle transcription reaction. Modified RNA molecules that contain 2'-F-dCMP and 2'-F-dUMP are resistant to RNase A-type ribonucleases (Sousa et al., U.S. Pat. No. 5,849,546), included herein by reference. Capodici et al, (J. Immunology, 169: 5196-5201, 2002) showed that 2'-fluoro-containing dsRNA molecules made using the DuraScribe™ Transcription Kit (Epicentre Technologies, Madison, Wis., USA) did not require transfection reagents for delivery into cells, even in the presence of serum. Kakiuchi et al. (J. Biol. Chem., 257: 1924-1928, 1982) showed that use of [(2'-F-dI)]<sub>n</sub>; (2'-F-dC)<sub>n</sub>,

duplexes were 40-100 times less antigenic than [(rI)<sub>n</sub>; (rC)<sub>n</sub>] duplexes, and did not induce an interferon response like [(rI)<sub>n</sub>; (rC)<sub>n</sub>] duplexes.

#### Examples

The following examples are included to demonstrate preferred embodiments of the invention. It should be appreciated by those of skill in the art that the techniques disclosed in the examples which follow represent techniques discovered by the inventor to function well in the practice of the invention, and thus can be considered to constitute preferred modes for its practice. However, those of skill in the art should, in light of the present disclosure, appreciate that many changes can be made in the specific embodiments which are disclosed and still obtain a like or similar result without departing from the spirit and scope of the invention.

#### Example 1

##### Identification of a Transcriptionally Active Domain of N4 Virion RNA Polymerase

To determine the minimal domain possessing RNA polymerase activity, controlled proteolysis was performed followed by catalytic (transcriptional) autolabeling (Hartmann, et al., 1988). Upon incubation of RNA polymerase with a benzaldehyde derivative of the initiating nucleotide, the benzaldehyde group forms a Schiff-base with the ε-amino group of lysines located within 12 Å of the nucleotide-binding site. The crosslinking step was performed in the presence of DNA template because it stimulates binding of the initiating nucleotide. The unstable Schiff-base is converted to a stable secondary amine by reduction under mild conditions with sodium borohydride, with concomitant reduction of any non-reacted benzaldehyde derivative. Addition of the next template-directed α-<sup>32</sup>P labeled NTP leads to phosphodiester bond formation and catalytic autolabeling of the transcriptionally active polypeptide. Controlled trypsin proteolysis of vRNAP was performed, followed by catalytic autolabeling and analysis on SDS-PAGE (FIG. 3A). Initially, three proteolytic fragments are generated, of which the smaller two are catalytically active. Upon further incubation with trypsin, a single stable, transcriptionally active product approximately 1,100 amino acids in length remains. N-terminal sequencing of the three initial proteolytic fragments (FIG. 3B) indicated that the stable active polypeptide (mini-vRNAP) corresponds to the middle 1/3 of vRNAP, the region containing the three motifs described above (FIG. 2A, SEQ ID NOS:3-4).

#### Example 2

##### Cloning and Purification of N4 Mini-vRNAP

The full-size vRNAP and the mini-vRNAP (SEQ ID NOS:6 and 15) ORFs were cloned under pBAD control with an N-terminal hexahistidine tag (FIG. 4). The mini-vRNAP domain was cloned into the pBAD B expression plasmid, which was purchased from Invitrogen. Five restriction enzyme sites within pBAD B have been altered; the SnaI site was converted to a HpaI site, and the PflMI and EcoRV sites were destroyed, all by site-directed mutagenesis. The BstBI and HindIII sites were destroyed by enzyme digestion followed by Klenow treatment and re-ligation. FIG. 5 (left) shows the relative amounts of full-length and mini-vRNAP proteins purified on TALON columns from the same volume of *E. coli* BL21 induced cells. Cloned mini-vRNAP is

expressed at 100-fold higher levels than cloned full size vRNAP. Further concentration on a MONOQ column reveals that, in contrast to full size vRNAP, mini-vRNAP is stable after induction (FIG. 5, right). At least 10 mg of mini-vRNAP at a 20 mg/ml concentration are obtained from 1 L of induced cells in just two purification steps: TALON and MONOQ minicolumns. A non-histagged version of mini-vRNAP has also been cloned (SEQ ID NO:4). In this case, the enzyme is purified from a crude extract of induced cells in two steps: a promoter DNA-affinity column and MONOQ.

Mini-vRNAP possesses a high binding affinity (K<sub>d</sub>=1 nM) for N4 promoter-containing DNA oligonucleotides. This property was used for purification of non-his tagged mini-vRNAP (SEQ ID NO:4) on a DNA-affinity column. The column was prepared by adsorbing a 5' biotinylated N4 promoter-containing DNA oligonucleotide onto the matrix of a 1 ml HiTrap Streptavidin column (Pharmacia/Amersham Cat.#17-5112-01) according to the manufacturer's instructions. A debris-free sonicate of bacterial cells expressing mini-vRNAP was passed through the column. To bind mini vRNAP to the DNA-affinity column, the pH in the extract and binding/washing buffer should be between 5 to 9, and the NaCl concentration should be between 50 mM and 2M. Nucleases in the extract are inhibited by addition of 2 mM EDTA. After washing the column, mini-vRNAP was eluted with warm (25° C.) water; the elution temperature was raised from 4° C. to 25° C. to increase mini-vRNAP recovery. For complete elution, the temperature can be raised up to 43° C. without significant change in the quality of the preparation. Elution under these conditions occurs due to the removal of metal ions and consequent melting of the promoter hairpin and dissociation of mini-vRNAP. Different DNA oligonucleotides containing variants of the P2 promoter (SEQ ID NOS: 16-19), were used in DNA-affinity columns and tested in mini-vRNAP affinity purification. The best yield was achieved using the DNA oligonucleotide of SEQ ID NO:16. However, the DNA oligonucleotides of SEQ ID NOS:19-20 require a lower temperature than the DNA oligonucleotide of SEQ ID NO:16 for complete elution of the protein, in agreement with the lower thermal stability of the respective promoter hairpins.

Up to 1 mg of mini-vRNAP of 90% purity is obtained from a crude extract of 100 ml *E. coli* culture expressing mini-vRNAP in a single purification step using a 1 ml DNA-affinity column. The binding capacity of the DNA-affinity column was not detectably decreased by multiple use.

#### Example 3

##### Effect of EcoSSB on Transcription of Single-Stranded Templates

Inventors have previously shown that EcoSSB is required for N4 vRNAP transcription in vivo (Glucksmann, et al., Cell 70:491-500, 1992). EcoSSB is unique in that, unlike other SSBs whose effect on vRNAP transcription was tested, it does not melt the promoter hairpin structure (Glucksmann-Kuis, et al., Cell 84:147-154, 1996). Recently, inventors have reinvestigated the effect of EcoSSB on vRNAP transcription of single-stranded templates. FIG. 6 shows transcription in the absence and presence of Eco SSB at three different ssDNA template concentrations. The extent of EcoSSB activation is template-concentration dependent, with highest activation at low DNA template concentration. These results suggest that EcoSSB overcomes template limitation on ssDNA templates.

To further explore this hypothesis, the effect of addition of template or EcoSSB to transcription reactions after 20 min incubation in the absence of EcoSSB was tested. The transcription reaction mixtures (5-50  $\mu$ l) contained 20 mM Tris-HCl (pH 7.9 at 25° C.), 10 mM MgCl<sub>2</sub>, 50 mM NaCl, 1 mM dithiothreitol, 0.01-1  $\mu$ M mini-vRNAP, 1-100 nM ssDNA template (30-100 nt long, synthesized by Integrated DNA Technologies), 1 mM each of 3 non-labeled NTPs, 0.1 mM  $\alpha$ -<sup>32</sup>P NTP (1-2 Ci/mmol, NEN), and 1-10  $\mu$ M *E. coli* SSB. Incubation was for 1 to 80 min at 37° C. at the indicated temperature. In the presence of EcoSSB, RNA synthesis increased linearly throughout the period of incubation (FIG. 7C). In the absence of EcoSSB, no increase in transcription was observed beyond 10 min of incubation (FIG. 7A). Addition of template at 20 min to the reaction carried out in the absence of EcoSSB led to a dramatic increase in RNA synthesis (FIG. 7B). Addition of EcoSSB at 20 min led to a slow rate of transcriptional recovery (FIG. 7D). These results suggest that EcoSSB converts the template from a transcriptionally inactive RNA:DNA hybrid to transcriptionally active single-stranded DNA.

To test this hypothesis, the physical states of the DNA template and the RNA product were analyzed by native gel electrophoresis in the absence and in the presence of EcoSSB. In order to have effective transcription in the absence of EcoSSB, transcription was performed at an intermediate (5 nM) DNA concentration, at which only a 2-fold effect of EcoSSB is observed.

The results of this experiment are shown in FIG. 8. Either <sup>32</sup>P-labeled template (right panel) or labeled NTPs (left panel) were used to analyze the state of the template (right panel) or RNA product (left panel) in the absence or presence of EcoSSB. After transcription, the mixtures were split further into 3 samples: a control sample with no additions, a sample to which RNase H was added to specifically degrade RNA in RNA:DNA hybrids, and a third sample to which Nuclease S1 was added to degrade single-stranded nucleic acids. In the absence of EcoSSB, both the DNA template and the RNA product are in RNA:DNA hybrids, since the RNA product is RNase H sensitive while the DNA-containing bands show altered mobility after RNase H treatment. In the presence of EcoSSB, a significant portion of the RNA product is RNase H resistant and therefore free, although an RNase sensitive band is present that corresponds to an intermediate RNA:DNA:SSB complex. Under these conditions, the DNA is in an SSB:DNA complex. These results indicate that EcoSSB stimulates transcription through template recycling.

To define regions of EcoSSB essential for vRNAP transcription activation on single-stranded templates, the inventors have tested the effect of human mitochondrial SSB (HmtSSB), which shows extensive sequence and structural homology to EcoSSB. The N-terminus of EcoSSB contains DNA binding and tetramerization determinants while the C-terminus is involved in interaction with other replication proteins. Hmt SSB has no effect on vRNAP transcription although it does not melt the promoter hairpin. Interestingly, preliminary results using mutant EcoSSBs and EcoSSB-Hmt SSB chimeras suggest that the C-terminal region of EcoSSB is essential for vRNAP transcriptional activation.

#### Example 4

##### Characterization of Mini-vRNAP Transcription Properties

The initiation properties of the full length RNA polymerase and mini-vRNAP were compared at similar molar concentra-

tions (FIG. 9A) using the catalytic autolabeling assay and two reaction conditions: 1-using a template containing +1C, the benzaldehyde derivative of GTP and  $\alpha$ -<sup>32</sup>P-ATP, or 2- a template containing +1T, the benzaldehyde derivative of ATP and  $\alpha$ -<sup>32</sup>P-GTP. Comparison of the results in FIGS. 9B and 9C demonstrates that mini-vRNAP exhibits initiation properties similar to full-length vRNAP. In addition, both enzymes discriminate against DATP incorporation to the same extent. Mini-vRNAP does not synthesize abortive products when the first four nucleotides of the transcript are comprised of 50% or more G or C nucleotides.

The elongation and termination properties of both enzymes are compared in FIG. 10. Similar run-off and terminated transcripts are synthesized. Moreover, EcoSSB activates transcription by both enzymes to the same levels. This result indicates that, if there are any sites of specific contact between vRNAP and EcoSSB, they reside in the mini-vRNAP domain.

The sequence of the terminator signals for vRNAP present in the N4 genome include SEQ ID NOS:21-26. The signals of SEQ ID NO:21 and 22 have been tested in vitro on single-stranded templates.

The rate of mini-vRNAP transcription has been compared to the rate of T7 RNA polymerase under the same conditions using the same DNA template. The template used was linearized pET11 containing the original T7 promoter and the N4 vRNAP P2 promoter that was introduced through cloning. The DNA template was denatured before performing transcription using N4 mini-vRNAP. The concentrations of T7 RNAP (Promega, Cat.#P2075) and mini-vRNAP were compared using SDS-PAGE. Transcription reactions contained 50 nM of polymerase, 100 nM of DNA template, 5 $\times$  transcription buffer provided with the T7 RNAP, and 1 mM of each ATP, GTP and CTP and 0.1 mM of [<sup>32</sup>p]-UTP (1 Ci/mmol). Each reaction mixture was split in two, and *E. coli* SSB was added to one half. The mixtures were incubated at 37° C. and aliquots were taken at different time points. Transcription products were electrophoresed on a 6% sequencing gel and the amount of radioactively-labeled RNA was quantitated by phosphoimaging. The results showed that: (a) transcription of T7 RNAP was not affected by the presence of *E. coli* SSB and (b) N4 mini-vRNAP synthesized 1.5 to 5 fold more RNA in the presence of EcoSSB than T7 RNAP at different time points of incubation.

The optimal temperature for mini-vRNAP transcription is 37° C. It exhibits 70% activity at 30° C., 65% at 45° C., and only 20% at 50° C.

The average error frequency was estimated by determining the misincorporation frequency of each of four [<sup>32</sup>P]- $\alpha$  NTPs into RNA products using template ssDNAs missing the corresponding template nucleotide in the transcribed region. The following values were obtained:  $1/5 \times 10^4$  for misincorporation of G and U using "no C" (SEQ ID NO:10) and "no A" (SEQ ID NO:11) ssDNA templates, respectively;  $1/4 \times 10^4$  for misincorporation of C using the "no G" (SEQ ID NO:12) template, and  $1/2 \times 10^4$  for misincorporation of A using the "no T" (SEQ ID NO:13) template. For comparison, the average error frequency for T7 RNAP is  $1/2 \times 10^4$  (Huang, et al., 2000). Using the method for detection of mispair formation described by Huang, et al. (2000), no misincorporation by mini-vRNAP was detected.

The ability of mini-vRNAP to incorporate derivatized nucleotides was measured. Transcription by mini-vRNAP in presence of 0.1-1 mM Digoxigenin-11-UTP (cat#1209256, Roche), Biotin-16-UTP (cat#1388908, Roche) or underivatized UTP, yielded comparable amounts of product RNA using "control" ssDNA (SEQ ID NO:9) as a transcription template. The product RNAs synthesized in the

presence of derivatized UTP have higher molecular mass than those synthesized in the presence of underivatized UTP, and the difference corresponds to the mass difference of the UTPs used. Several derivatives (i.e. 2'Fluoro-ribonucleoside triphosphates, dideoxynucleoside triphosphates) are being tested. The fluorescent analog Fluorescein-12-UTP (Roche catalog #1427857) has been tested using a template which encodes a 51 nucleotide transcript containing a run of 4 Us, and a nucleotide mix containing ATP, CTP, GTP and Fluorescein-12-UTP only. Transcription was only 3% of that achieved with UTP, biotin-6-UTP or digoxigenin-11-UTP under the same reaction conditions. However, incorporation of the fluorescent analog at higher yields is expected to occur in the presence of underivatized UTP or on templates with other sequence compositions.

#### Example 5

##### Sequence Determinants of Mini-vRNAP Promoter Binding

The three N4 early promoters present in the N4 genome contain a pair of Cs separated by 4 nucleotides from the base of the 5 bp promoter stem. In the preferred promoter P2, these 4 bases are As and the Cs are followed by a T. Preferably, mini-vRNAP uses a 17 nucleotide promoter sequence located immediately upstream of the transcription initiation site. Promoters for N4 vRNA polymerase are described by Haynes et al., Cell 41:597-605 (1985) and Dai et al., Genes Develpment. 12:2782-2790 (1998), herein incorporated by reference. vRNAP-promoter recognition and activity require specific sequences and a hairpin structure on the template strand. The vRNAP promoters of SEQ ID NOS:27-29 assume a hairpin structure comprised of a 5-7 bp stem and 3 b purine-containing loop. The -11 position corresponds to the center of the loop; +1 indicates the transcription start site. Thus, promoter sequences of the invention include, but are not limited to:

SEQ ID NO:27  
-11 +1 P1 3'-CAACGAAGCGTTGAATACCT-5'

SEQ ID NO:28  
-11 +1 P2 3'-TTCTTCGAGGCGAAGAAAACCT-5',  
and

SEQ ID NO:29  
-11 +1 P3 3'-CGACGAGGCGTCGAAAACCA-5'

Other possible vRNAP promoters of the current invention include a set of any inverted repeats forming a hairpin with a 2-7 bp long stem and 3-5 b loop having purines in the central and/or next to the central position of the loop.

To study the sequence determinants of promoter binding, 20 base-long promoter oligonucleotides, containing the wild-type vRNAP promoter P2 sequence and substituted at every position with a single 5-Iodo-dU, were used. Whenever substitutions were made in the stem, the corresponding pairing base was changed to A. These oligonucleotides were <sup>32</sup>P end-labeled and used to determine the enzyme's affinity for promoter DNAs by a filter binding assay and the ability to crosslink to mini-vRNAP upon UV irradiation at 320 nm. A 20-base oligonucleotide with wild type promoter P2 sequence binds with a 1 nM Kd. Most oligonucleotides showed close to wild type affinity except for the oligonucleotides substituted at positions -11 (at the center of the loop) and -8, indicating that these positions are essential for promoter recognition (FIG. 11). Surprisingly, UV crosslinking was most effective at position -11, in spite of the low binding

affinity, indicating a specific contact at this position to mini-vRNAP. Crosslinking was also observed to positions +1, +2 and +3, indicating non-specific contacts with this region of the template, since 5-Iodo-dU substituted oligonucleotides at these positions showed wild-type binding affinity.

The effect of changes in the stem length of the hairpin on the ability of mini-vRNAP to bind P2 promoter DNA was analyzed. As shown above, wild type promoter P2 with a 5 bp stem has a Kd of 1 nM (FIG. 12, top). The stem was shortened by removal of 3' bases as shown in FIG. 12 (left). The stem can be shortened by two base pairs without change in the binding affinity. If two or one loop-closing base pairs remain, the binding affinity of templates is still substantial (2-10 nM). This result, although surprising, is not unexpected since it has been shown that the oligonucleotide 3'd(CGAGGCG)5' forms an unusually stable minihairpin (Yoshizawa, et al., Biochemistry 36, 4761-4767, 1997). No binding is observed if one more nucleotide is removed and the loop cannot form. These results indicate that formation of a loop is essential for vRNAP-promoter recognition.

The effect of lengthening the stem by addition of 3' bases is shown in FIG. 12 (right). The stem can be lengthened by two base pairs without change in the binding affinity. On the other hand, base pairing at -2 reduces binding affinity by two orders of magnitude, with a further one order of magnitude reduction caused by base pairing at -1 and +1. These results indicate that single-strandedness of the template at positions -2, -1 and +1 is required for efficient template binding.

All three N4 early promoters present in the N4 genome contain a pair of Cs separated by 4 nucleotides from the base of the 5 bp promoter stem. In promoter P2, these 4 bases are As and the Cs are followed by a T. To identify the determinants of the site of transcription initiation, a series of templates were constructed with a single C placed at different distances from position -11 of the hairpin by addition or deletion of the tract of As present at promoter P2 (FIG. 13). The affinity of mini-vRNAP for these promoters was measured by filter binding and transcription initiation was measured by catalytic autolabeling of mini-vRNAP. All templates showed similar binding affinities. However, only the template with a C positioned 12 bases downstream from the center of the hairpin was able to support transcription initiation. This result indicates that mini-vRNAP utilizes this position as the transcription start site (+1).

#### Example 6

##### Identification of Sequence Motifs Essential for Mini-vRNAP Activity

As shown in FIG. 2A, vRNAP contains the sequence Rx<sub>3</sub>Kx<sub>6-7</sub>YG (SEQ ID NO:45), designated MotifB in the Pol I and Pol α DNA polymerases and the T7-like RNA polymerases. To determine the relevance of this motif to vRNAP activity, two mutants K670A and Y678F (SEQ ID NO:8) (position numbers in mini-vRNAP) were constructed by site-specific mutagenesis of mini-vRNAP. These two positions were chosen because, in T7-like RNA polymerases, the lysine is involved in nucleotide binding and the tyrosine in discrimination against deoxynucleoside triphosphates (Maksimova, et al., Eur. J Biochem. 195:841-847, 1991; Bonner, et al., EMBO J. 11:3767-3775, 1992; Osumi-Davis, et al., J. Mol Biol. 226:37-45, 1992). The His-tagged Y678F mini-vRNAP gene (SEQ ID NO:7) differs from that of the mini-vRNAP domain sequence (SEQ ID NO:3) at two positions: nucleotide 2033 (A) was changed to a T, and nucleotide 2034 (T) was changed to a C.

123

These RNA polymerase mutants were cloned under pBAD control, purified and tested for their ability to bind to wild type promoters. Both mutant polymerases bound to promoter DNA with wild type affinities and crosslinked to 5-Iodo-dU substituted P2 DNA templates at positions -11 and +3 with wild-type affinities (FIG. 14), indicating that these mutations do not affect promoter binding.

The mutant enzymes were tested for their ability to support run-off transcription. The wild-type enzyme and Y678F enzyme (SEQ ID NO:8) displayed similar activities at both template excess and template-limiting conditions, while the K670A enzyme exhibited decreased activity under both conditions (FIG. 15). Under limiting template conditions, all three enzymes were activated by Eco SSB (right panel). However, the Y678F enzyme showed reduced discrimination between ribo- and deoxyribonucleoside triphosphates.

The initiation properties of the three enzymes were compared using catalytic autolabeling (FIG. 16). The K670A enzyme displays significantly reduced activity with the GTP derivative. The Y678F enzyme, in contrast to wild-type polymerase, incorporates dATP as efficiently as rATP in a single round of phosphodiester bond formation.

Therefore, the behavior of the K670A and Y678F mutant enzymes indicates that Motif B is involved in catalysis, with the lysine probably required for NTP binding and the tyrosine responsible for dNTP discrimination. These results suggest that, despite its lack of extensive sequence similarity, vRNAP is a Class II T7-like RNA polymerase. Results of recent experiments revealed the location of the two carboxylates (aspartates) involved in catalysis.

#### Example 7

##### Development of an In Vivo System Using Mini-vRNAP and N4 vRNAP Promoters for in Vivo Expression of RNAs and Proteins

Plasmid templates were constructed with a reporter gene ( $\alpha$ -peptide of  $\beta$ -galactosidase) cloned under the control of vRNAP promoter P2 present in either of two orientations (FIG. 17B). The reporter construct was generated by cloning a cassette into plasmid pACYC177, which was obtained from New England Biolabs. The cassette contains an approximately 30 bp long fragment originating from pT7Ac (purchased from United States Biochemical), a N4 promoter, and sequence encoding the alpha fragment of lacZ (lacZ'). The N4 promoter and lacZ' were generated by oligonucleotide annealing and PCR amplification, respectively. This cassette replaces the pACYC177 sequence located between the cleavage sites for restriction enzymes ApaLI and BamHI. These reporter plasmids and recombinant full-length or mini-vRNAP expressing plasmids were introduced into *E. coli* DH5 $\alpha$  ( $\Delta$ M15), a strain that encodes the  $\beta$ -galactosidase  $\alpha$ -peptide. Expression of the reporter gene  $\alpha$ -peptide in this strain results in the synthesis of active  $\beta$ -galactosidase and consequent production of blue colonies on X-gal plates. Transcription of  $\alpha$ -peptide by full-length and mini-vRNAP was assayed on inducing-Xgal media and shown in FIG. 17A. Induction of full-length polymerase results in small colonies with no  $\beta$ -galactosidase activity. This is not surprising since full-length vRNAP is degraded in these cells (FIG. 17C). In contrast, induction of mini-vRNAP led to detectable levels of the protein (FIG. 17C) and to  $\beta$ -galactosidase activity only from the plasmid containing promoter P2 in the proper orientation (FIG. 17A). These results indicate that this system will be suitable for in vivo expression of RNAs and proteins under mini-N4 vRNAP promoter control.

124

All of the methods disclosed and claimed herein can be made and executed without undue experimentation in light of the present disclosure. While the compositions and methods of this invention have been described in terms of preferred embodiments, it will be apparent to those of skill in the art that variations may be applied to the methods and in the steps or in the sequence of steps of the method described herein without departing from the concept, spirit and scope of the invention. More specifically, it will be apparent that certain agents which are both chemically and physiologically related may be substituted for the agents described herein while the same or similar results would be achieved. All such similar substitutes and modifications apparent to those skilled in the art are deemed to be within the spirit, scope and concept of the invention as defined by the appended claims.

#### Example 8

##### Rolling Circle Transcription of Model ssDNA Transcription Substrates

Each oligonucleotides (50 picomoles), comprising a sense P2 promoter sequence (or, in control reactions, an anti-sense sequence to the P2 promoter or no promoter) at its 5'-end, which was phosphorylated, and up to 52 additional nucleotides corresponding to a model target sequence (e.g., for the human beta actin gene) in its 3'-portion, was ligated in a reaction mixture containing 0.2 mM ATP, 1 mM DTT, and 50 micrograms per ml of BSA for 2 hours at 60° C. using 200 units of ThermoPhage™ RNA Ligase II (Prokaria, Rejkiavik, Iceland, #Rlig122) in 1× ThermoPhage RNA Ligase II Buffer comprising 50 mM MOPS, pH 7.5, 5 mM MgCl<sub>2</sub>, and 10 mM KCl. Then, linear oligos were removed by digestion with Exonuclease I (EPICENTRE Technologies, Madison, Wis.), the Exo I was heat-inactivated, and the circular ssDNA oligos were ethanol precipitated using standard techniques.

One picomole of circular ssDNA oligonucleotide, prepared as just described, was then incubated for four hours at 37° C. in a 60-microliter reaction mixture comprising one microgram of N4 mini-vRNAP (EPICENTRE Technologies, Madison, Wis.), 1 mM each NTP, 1 mM DTT, and 5 micromolar *E. coli* SSB Protein (EPICENTRE Technologies, Madison, Wis.), in 1× Transcription Buffer comprising 40 mM Tris HCl, pH 7.5, 10 mM NaCl, 6 mM MgCl<sub>2</sub>, and 1 mM spermidine. The resulting mini-vRNAP transcription products were then analyzed by electrophoresis in a 1% agarose gel containing 0.22 M formaldehyde. Transcription products, including products having a length many-fold greater than the starting oligonucleotide, were observed on the gel using the transcription substrate having a sense P2 promoter sequence, indicating efficient rolling circle transcription. No transcription products were observed if the oligo did not contain a P2 promoter, if an anti-sense sequence to the P2 promoter was used instead of the sense P2 promoter, or if an unligated linear oligo with a sense P2 promoter was used.

#### Example 9

##### Use of Target-Dependent Transcription Using Bipartite Target Probes Comprising a P2 Promoter to Detect the Human $\beta$ -Globin Gene Sequence in which a Single Nucleotide Mutation Results in Sickle Cell Anemia

Bipartite target probes were designed to anneal to the gene encoding human hemoglobin  $\beta$  chain. The ligation junction of the adjacent probes when annealed to the denatured globin

gene is the site of a single-base difference responsible for the sickle-cell phenotype (an A to T transversion leading to Glu $\rightarrow$ Val change in the  $\beta$ -globin). The probe can be circularized by DNA ligase only when annealed to the wild-type globin allele, but not when the ligation junction is annealed to a target nucleotide comprising a single-base mismatch that results in the sickle-cell phenotype.

Oligonucleotide target probes were obtained from Integrated DNA Technologies, Coralville, Iowa and were 5' phosphorylated during synthesis. All human  $\beta$ -globin bipartite target probes consisted of two target-complementary arms in the 5' and 3' terminal regions connected by a spacer of a specific size that contained a P2 promoter sequence, as well as (optional) binding sites for amplification primers, restriction sites, signal sequences, etc. The 5' arm length was from 11 to 18 nucleotides and was designed to anneal immediately upstream of the single-base mismatch that results in the sickle-cell phenotype. The 3' arm was from 14 to 20 nucleotides long and was complementary to the region immediately downstream of this mutation. In most probes the 3'-terminal base was complementary to the nucleotide that differed in the wild type and mutant alleles of the  $\beta$ -globin gene. This was done to improve allele discrimination, since base mismatches at the 3' terminus are more inhibitory to ligation than those at 5' terminus (Luo et al., *Nucleic Acids Res.*, 24:3071-3078, 1996). The length of the spacer region should allow circularization of the oligo while its 5' and 3' terminal arms are annealed to the target and cannot be shorter than 1.26-times the combined length of target-complementary arms.

The sequence of one of the human  $\beta$ -globin bipartite target probes is given below.

The target-complementary sequences are underlined. The P2 promoter hairpin sequence is in italics.

5'Phos-GTCCTCAGTCCCAAAGAAGCGGAGCT-TCT(24)CCGTCTGAAGAGGA3' (SEC) ID NO:42)

67 bases, 25 are complementary to the target)

Bipartite target probes for detection of a beta-globin gene sequence were designed with a goal to be optimal for (i) target recognition specificity and thermostable ligase activity under hybridization and ligation reaction conditions and (ii) N4 mini-vRNAP-catalyzed rolling circle transcription. Thus, the probe was designed so that the P2 promoter hairpin was the only stable secondary structure at 37° C., and the target-complementary portions of the target probes were long enough to hybridize preferentially to the target sequence at a hybridization temperature that would still provide sufficient thermostable ligase activity. At the same time the overall length of the probe was kept to a minimum (under 100 nucleotides) to ensure efficient rolling circle (RC) transcription.

The  $\beta$ -globin bipartite target probes were incubated with subcloned plasmid DNA containing the wild-type  $\beta$ -globin gene sequence, digested with Apa LI restriction endonu-

lease. Target probes were annealed and ligated to the target sequence as follows: 2.5 micrograms of plasmid DNA comprising the target sequence were denatured and hybridized to 2 to 50 picomoles of each target probe in 20 mM Tris-HCl (pH 8.3 at 25° C.), 25 mM KCl, 10 mM MgCl<sub>2</sub>, 0.5 mM NAD, 0.01% Triton X-100 at 94° C. for 1.5 minutes in the total volume of 50  $\mu$ l. Target probes annealed to the target sequence were ligated using 50 Units of Ampligase® Thermostable Ligase (EPICENTRE Technologies, Madison, Wis.) by thermocycling for 20 to 50 cycles of 94° C. for 30 seconds and 40° C. for 6 minutes. The unligated probe was then removed by digestion with 40 units of *E. coli* Exonuclease I (EPICENTRE) for 30 minutes at 37° C. Ligation reactions were ethanol-precipitated or used directly as substrates for the N4 mini-vRNAP transcription.

Transcription reactions were analyzed as follows: 10-25% of the ligation reaction was used as template in the transcription reaction. The 20  $\mu$ l reactions contained 1 mM each NTP, 1 mM DTT, 5  $\mu$ M EcoSSB Protein (EPICENTRE), 1 U/ $\mu$ l RNasin (Promega, Fitchburg, Wis.), and 8 pmol N4 mini-vRNAP (EPICENTRE) in 1 $\times$  transcription buffer comprising 40 mM Tris HCl, pH 7.5, 10 mM NaCl, 6 mM MgCl<sub>2</sub>, and 1 mM spermidine. Reactions were incubated at 37° C. for 2 to 6 hours. The transcription reactions were treated with 2 Units DNase I for 30 minutes at 37° C. Samples were heat denatured in formamide loading buffer with 0.1% SDS and were analyzed by denaturing 1% agarose gel electrophoresis in 1 $\times$ TAE buffer.

Upon hybridization with the target sequence, a bipartite probe oligo circularizes and serves as efficient template for N4 mini-vRNAP-catalyzed rolling circle transcription, yielding high molecular weight RNA products. The unligated linear probe yields only a 11-18-nucleotide transcript (and no signal sequence would be obtained).

As expected, high molecular weight RNA transcription products were observed only in reactions in which the wild type  $\beta$ -globin target probes were incubated under hybridization and ligation conditions in the presence of the wild-type  $\beta$ -globin sequence. No high molecular weight transcription product was observed in the absence of the wild-type  $\beta$ -globin sequence, in the absence of ligase, or in the presence of only one target probe.

Various modifications and variations of the described method and system of the invention will be apparent to those skilled in the art without departing from the scope and spirit of the invention. It is understood, however, that examples and embodiments of the present invention set forth above are illustrative and not intended to confine the invention. The invention embraces all modified forms of the examples and embodiments as come within the scope of the following claims.

## SEQUENCE LISTING

<160> NUMBER OF SEQ ID NOS: 49

<210> SEQ ID NO 1

<211> LENGTH: 10506

<212> TYPE: DNA

<213> ORGANISM: Artificial Sequence

<220> FEATURE:

<223> OTHER INFORMATION: Synthetic

-continued

&lt;400&gt; SEQUENCE: 1

---

```

atgtcagtat ttgatagact ggctgggttc gcagacagcg taaccaatgc aaagcaagtt    60
gacgtctcta ctgcaaccgc ccagaagaaa gctgaacaag gtgtcactac tcctcttggt    120
tctcctgatg ctgcttatca aatgcaagct gcccgactg gtaatgttgg ggctaattgca    180
tttgaaccag ggacagtgc atcagatttc atgaatctga cccaatgca aatcatgaat    240
aagtatgggg ttgagcaagg cttacaactt atcaatgctc gtgctgatgc agggaaccag    300
gtattcaatg attcagttac tacaagaact cctggggaag aactggggga tattgctact    360
ggtggtggcc ttggttttgt taataaccctt gggggcattg gtgctcttgg ggcaggctta    420
ctcaacgatg atgcagggtc tgttgttgc caacaattga gtaagttaa tgatgctggt    480
catgctacce aaagccagcg attacaagat aaacgtaagc tctttgctgc tcgtaactta    540
atgaatgaag tagagagtga acgtcagtat caaacagata agaaagaagg cactaatgac    600
atagtagctt ccttatctaa atttggagct gattttgtag gttcaattga gaatgctgct    660
caaaactgact ctattatttc tgatgggtta gcagaagggg taggttctct attaggtgct    720
ggtcctgtat taaggggtgc atcttactg ggtaaagcag ttgttccagc aaatactctt    780
cgtagtgctg cattggctgg tgctattgat gcaggactg gtactcagtc actggctcgt    840
attgctctca ctgtaggtag agctgcaccg ggtatggtg gtgttgggtc aatggaagct    900
ggtggtgcat accaacaaac tgctgatgaa attatgaaga tgagtcttaa agacttagag    960
aagtctcctg tttatcagca acatattaaa gatggtatgt ccctgaaca ggctcgtcgt    1020
cagactgcat ctgaaactgg tcttactgct gctgctattc aattacctat tgctgctgca    1080
accggtcctc tggatcccc ttttgagatg gctcctttcc gtgctggctc tttaggtgct    1140
gtaggtatga accttgcccc tgaaacagtg gaagaagtg ttcagggtgc tacaggccaa    1200
ctggctcaga atattgcaca gcaacaaaac attgataaga accaagacct gcttaaaggt    1260
gtcggtagac aggctggttt aggtgctctt tatggctttg gttctgctgg tgttgtacag    1320
gctcgggctg gtgctgctcg tttagcaggt gctgcaactg ctctgtatt gctaccaca    1380
atggctgggt ttaaagctgc tggtagtgta gcaggtaagg ttgtttctcc tattaagaat    1440
actttagtag ctcggtgga acgggttatg aagcagaatg aagaagcatc tcctgttgct    1500
gatgactatg ttgcacagcg agcacaagaa gctatggctc aagcaccaga agcagaagtt    1560
actattcgtg atgctgttga agcaactgat gctactccag aacagaaagt tgcagcacac    1620
cagtatgttt ctgacttaat gaatgctact cgttttaatc ctgaaaatta tcaggaagca    1680
ccagagcata ttcgtaatgc tgtagctggt tctactgacc aagtacaggt tattcagaag    1740
ttagcagact tagttaacac attagatgaa tctaactctc aagcactgat ggaagctgca    1800
tcttatatgt atgatgctgt ttcagagttt gagcagttca ttaaccgtga cctgctgca    1860
ctggatagca ttcctaaaga ttctcggct attgagttac tcaaccgtta tacgaatctg    1920
acagctaata ttcagaacac accaaaagta attggtgcac tgaatgttat taatcgaatg    1980
attaatgaat ctgctcagaa tggttctttg aatgtgactg aagaatccag tccacaggaa    2040
atgcagaacg tagcattagc tgctgaagta gccctgaaa agctcaatcc agagtctgta    2100
aatgttgctt taaacatgc tgctgatggt cgtattaaac tgaataatcg ccagattgct    2160
gccctccaga atgctgctgc aatcctgaag ggggcacggg aatatgatgc agaagctgcc    2220
cgtcttggat tacgtctca agacattgtg agtaaacaga ttaaacggga tgagagcaga    2280
actcaggaag gacaatactc tgcgttgcaa catgcgaata ggattcggct tgcgtataac    2340

```

-continued

---

tctggtaatt	tcgagttggc	ctccgcttac	ctgaacgact	ttatgcagtt	cgcccagcac	2400
atgcagaata	aggttggagc	gttgaatgag	catcttgta	cggggaatgc	ggataagaat	2460
aagtctgtcc	actaccaagc	tcttactgct	gacagagaat	gggttcgtag	ccgtaccgga	2520
ttgggggtca	atcccctatga	cactaagtgc	gttaaatttg	cccagcaagt	tgctcttgaa	2580
gcgaaaacgg	tagcggatat	tgctaagtc	ctcgcttcgg	cttaccgga	actgaaggtc	2640
agtcataata	aagttactcc	attggattca	cgtcttaacg	ctcctgctgc	tgaggtggtc	2700
aaggcattcc	gtcaaggcaa	tcgagacgtt	gcttcttctc	aaccgaaagc	tgactccgtg	2760
aatcaggtta	aagaaactcc	tgttacaaaa	caggaaccag	ttacatctac	tgtacagact	2820
aagactcctg	ttagtgaatc	tgttaaaaca	gaacctacta	ctaagagtc	tagcccacag	2880
gctataaaag	aacctgtgaa	ccagtctgaa	aaacaggatg	ttaaccttac	taatgaggac	2940
aacatcaagc	aacctactga	atctgttaaa	gaaactgaaa	cttctacaaa	agaaagtaca	3000
gttacagaag	aattaaaaga	aggattgat	gctgtttacc	cttcattggt	aggtactgct	3060
gattctaaag	cagaggggat	taagaactat	ttcaaattgt	cctttacctt	accagaagaa	3120
cagaaatccc	gtactgttgg	ttcagaagca	cctctaaaag	atgtagccca	agctctgtct	3180
tctcgtgctc	gttatgaact	ctttactgag	aaagaaactg	ctaaccctgc	ttttaatggg	3240
gaagttatta	agcgatacaa	agaactcatg	gaacatgggg	aaggattgct	tgatattctt	3300
cgctcccgtc	tggttaagtt	ccttaacact	aaggatgttg	gtaaaccgtt	tgctcaaggt	3360
acagaagcca	accgttgggt	agggtgtaag	ttacttaaca	ttggtgagca	ggatggggat	3420
acctttaagt	acaacgaaca	attgtctacg	actgctgtat	tagcaggctc	tcaatggaga	3480
cttactgcta	ccagcaatac	tgctatcaaa	gatgcaaaag	atgttgctgc	tattactggt	3540
attgaccaag	ctctgctgcc	agaaggttta	gtagagcaat	tgatactgg	tatgacactc	3600
actgaagcag	ttagtccct	ggctcagaaa	attgagtctt	actggggatt	atctcgtaat	3660
ccaatgctc	cattgggcta	taccaaggc	atccctacag	caatggctgc	tgaaattctg	3720
gctgcatttg	tagagtctac	tgatgttgta	gagaacatcg	tgatattgct	agaaattgac	3780
ccagataaca	agaagactat	tggtctgtac	accattactg	aactggattc	cttcgacca	3840
attaataget	tcctactgct	tattgaagaa	gctgttttag	tgaatcctac	agagaagatg	3900
ttctttggtg	atgacattcc	tcctgtagct	aatactcagc	ttcgtaaccc	tgctgttcgt	3960
aatactccag	aacagaaggc	tgcatgaaa	gcagagcagg	ctacagagtt	ctatgtacac	4020
accccaatgg	ttcaattcta	tgagaogtta	ggtaagacc	gtattctcga	actgatgggt	4080
gctggtaact	tgaataaaga	gttacttaat	gataaccatg	ctaaatctct	ggaaggttaag	4140
aacggttcag	tagaggactc	ttacaaccaa	ctgttctccg	tcattgagca	ggtaagagca	4200
cagagcgaag	acatctctac	tgtacctatt	cactatgcat	acaatatgac	ccgtgttggt	4260
cgtagcaga	tgtaggttaa	atacaatcct	caatcagcca	aactggttcg	tgaggccatc	4320
ttacctacta	aagctacttt	ggatttatcg	aaccagaaca	atgaagactt	ctctgcatte	4380
cagttaggtc	tggtcaggc	attggacatt	aaagtccata	ctatgactcg	tgaggttatg	4440
tctgacgagt	tgactaaatt	actggaaggt	aatctgaaac	cagccattga	tatgatgggt	4500
gagtttaata	ccactgggtc	cttaccagaa	aacgcagttg	atgttctgaa	tacagcatta	4560
ggagatagga	agtcattcgt	agcattgatg	gctcttatgg	agtattcccg	ttacttagta	4620
gcagaggata	aatctgcatt	tgtaactcca	ctgtatgtag	aagcagatgg	tgttactaat	4680



-continued

---

ggccaatca atgccatgat gctaatagaca ggcgggtctgt ttactcctga ctggattcgt	4740
aatattgcc aagggggcct gttcattggt tctccaaata agaccatgaa tgagcatcgc	4800
tctactgctg acaataatga tttatatcaa gcacccacta atgctttgat ggaatcgctg	4860
ggtaagttac gtagtaacta tgccctaat atgcctattc agtctcagat agacagtctt	4920
ctttctctga tggatttgtt tttaccggat attaactctg gtgagaatgg tgctttagaa	4980
cttaaacgtg gtattgctaa gaaccactg actattacca tctatggctt tggtgctcgt	5040
ggattgctg gtaagctggt tagttctggt actgatgcca tctatgagcg tatgtctgat	5100
gtactgaaag ctctgctaa agacccaaat atctctgctg ctatggcaat gtttggttaag	5160
caagctgctt cagaagcaca tgctgaagaa cttcttgcct gtttctgaa agatatggaa	5220
acactgactt ctactgttcc tgtaaacgt aaaggtgtac tggaaactaca atccacaggt	5280
acaggagcca aaggaaaaat caatcctaag acctatacca ttaaggcgca gcaactgaag	5340
gcacttcagg aaaatagct gcacttcttt gtagaaccac tacgtaatgg tattactcag	5400
actgtaggtg aaagtctggt gtactctact gaacaattac agaaagctac tcagattcaa	5460
tctgtagtgc tggagatat gttcaaacag cgagtacaag agaagctggc agagaaggct	5520
aaagaccca catggaagaa aggtgatttc cttactcaga aagaactgaa tgatattcag	5580
gcttctctga ataacttagc ccctatgatt gagactggtt ctcagacttt ctacattgct	5640
ggttcagaaa atgcagaagt agcaaatcag gtattagcta ctaacctga tgaccgtatg	5700
cgtgtaccaa tgagtatcta tgctccagca caggccgggt tagcaggtat tccatttatg	5760
actattggta ctggtgatgg catgatgatg caaactcttt ccactatgaa aggtgcacca	5820
aagaatacc tcaaaatctt tgatggtatg aacattggtt tgaatgacat cactgatgcc	5880
agtcgtaaag ctaatgaagc tgtttacact tcttggcagg gtaaccctat taagaatggt	5940
tatgaatcat atgctaagtt catgaagaat gtagatttca gcaagctgct ccctgaagca	6000
ttggaagcaa ttggtaaatc tgctctgtaa tatgaccaac gtgagaatgc tactgtagat	6060
gatattgcta acgctgcatc tctgattgaa cgtaacttac gtaatattgc actgggtgta	6120
gatattcgtc ataaggtgct ggataaggta aatctgtcca ttgaccagat ggctgctgta	6180
gggtgctcct atcagaacaa cggtaagatt gacctcagca atatgacccc tgaacaacag	6240
gctgatgaac tgaataaact tttccgtgaa gagttagaag cccgtaaaaca aaaagtctct	6300
aaggctagg ctgaagtcaa agaagaaact gtttctgaaa aagaaccagt gaatccagac	6360
tttggtagg taggcctgta gcataaggca tctggtgttc gtatcctgct tgctactgct	6420
attcgaate tggctaagat tagtaatctg ccactactc aggcagctac tcttgcggag	6480
attcagaaat cactggcagc taaagactat aagattatct acggtacacc tactcaggtt	6540
gcagagtatg ctctgtagaa gaatgttact gaattgactt ctcaggaat ggaagaagct	6600
caggcaggta atatttatgg ctggactaac ttcgatgata agaccattta tctggtttagc	6660
ccatctatgg aaacctcat tcatgaactg gttcatgcct ctacctoga ggaagtttat	6720
tcctctatc agggtaatga agtaagcct acttctaagc aggctattga gaacctgaa	6780
ggctgatgg aacagttccg ttctctggat atttccaaag attctccaga aatgagagaa	6840
gcatatgctg atgctattgc aactatgaa ggtcatttga gtaatggatt tgttgacca	6900
gctatctcta aagctgctgc tcttaatgag tttatggctt gggggtttagc taaccgtgct	6960
cttctgctta aacagaagag aacatcttca ctggttcaaa tgggtgaaaga tgtttatcag	7020
gctattaaga aattgatttg gggacgtaaa caagctcctg cattgggaga agatatgttc	7080

-continued

---

tccaatctgc	tgtttaactc	tgcaattctg	atgcgtagcc	aacctacaac	tcaggcagta	7140
gctaaagatg	gcacactggt	ccatagcaaa	gcataatgta	ataatgaacg	tctgtctcag	7200
ttgaaccaga	ctttcgataa	actggtaact	gattaccttc	gtactgaccc	agttacagaa	7260
gtagaacgtc	gtggcaatgt	ggctaatagca	ttaatgagtg	ctactcgact	ggttcgtgat	7320
gttcagtctc	atggcttcaa	tatgactgct	caggaacagt	ctgtattcca	gatggttact	7380
gctgcattag	caactgaagc	tgcgattgac	ccacatgcta	tggctcgtgc	tcaggaactt	7440
tatacccatg	taatgaaaca	ccttacggta	gagcatttca	tggctgaccc	tgatagtact	7500
aaccctgctg	accgttacta	tgctcaacag	aaatatgaca	ccatctctgg	tgctaactcg	7560
gttgaagtag	atgccaaagg	tagaaccagt	ctgttaccta	cattcctggg	tctggctatg	7620
gttaatgaag	aactacgttc	aatcattaaa	gaaatgcctg	tacctaaagc	agataagaaa	7680
ttagggaatg	atatagatac	tctgcttacc	aatgcaggta	ctcaggtaat	ggaatctctg	7740
aaccgtcgtg	tggctgggtg	ccagaaagct	actaatgttc	aggacagtat	tgatgctttg	7800
tcagaaacaa	tcatggctgc	tgctttgaaa	cgagagtcc	tctatgatgc	tgtagcaacc	7860
cctaccggta	acttcattga	ccgtgcta	cagtacgtaa	cggatagcat	tgaacggtta	7920
tctgaaactg	ttattgagaa	ggcagataag	gtaattgcta	acccttctaa	tatagctgct	7980
aaaggtggtg	ctcatctggc	taactgact	gctgctattg	catctgaaaa	acagggtgaa	8040
atagtggctc	agggtgttat	gactgctatg	aaccagggta	aagtatggca	acctttccat	8100
gacttagtta	atgacattgt	tggccgtact	aagactaatg	ccaatgtcta	tgacttaatc	8160
aaattgggta	agagccagat	ttctcaagac	cgtcagcaat	tccgtgagca	tttacctaca	8220
gtcattgctg	gtaagtcttc	tcgtaaatg	actgataccg	aatggctctg	aatgcatact	8280
ggtttaggta	aaacagattt	agctgttcta	cgtgaaacta	tgagcatggc	tgaattaga	8340
gatttactct	cttcatccaa	gaaagtgaaa	gatgaaatct	ctactctgga	aaaagagatt	8400
cagaaccaag	caggtagaaa	ctggaatctg	gttcagaaga	aatctaagca	actggctcaa	8460
tacatgatta	tgggggaagt	aggtaataac	ctccttcgta	atgccatgc	tattagtcgt	8520
ttgttaggtg	aacgtattac	taatggctct	gtggcagatg	tagctgctat	tgataagctc	8580
attactttgt	actctctgga	attgatgaat	aagctgacc	gtgacctttt	gtcagaattg	8640
gctcaatcag	aagtggaagg	tatggagttc	tccattgctt	atatggttgg	tcaacgtact	8700
gaagagatgc	gtaaaagctaa	agggtataac	cgtactctgc	tgaatcactt	taaaggctat	8760
atcctgtag	agaaccagca	agggtgtaat	ttgattattg	ctgacgataa	agagtttgc	8820
aagttaaata	gccaatcctt	tactcgtatt	ggtaactatc	aggggagcac	tggtttccgt	8880
actggttcta	aaggttatta	cttcagccca	gtagctgccc	gtgcccctta	ctctcagggt	8940
attcttcaga	acgttcgtaa	tactgctggt	gggtgggata	ttggtactgg	ctttacgtta	9000
ggcactatgg	ttgctggggc	tattactgac	aaaccaaccg	tagagcgtat	taccaagct	9060
ctggctaaag	gtgagcgtgg	gcgtgaacca	ctgatgcca	tttataacag	caaaggctcag	9120
gtagttgctt	atgaacaatc	cgttgacctt	aatatgttga	agcacctaaa	ccaagacaat	9180
cactttgcta	agatggttgg	tgtatggcgt	ggctcgtcagg	tggaagaggc	taaagcacia	9240
cgttttaatg	acattctcat	tgagcaatta	catgctatgt	atgagaaaga	cattaagac	9300
tccagtgcta	ataaatctca	atatgtaaac	ctgttaggta	aaattgatga	cccagtactg	9360
gctgatgcga	ttaacctgat	gaacattgag	actcgtcata	aggccgaaga	actcttcggt	9420

-continued

---

```

aaagatgagt tatgggttcg tagggatatg ctgaatgatg cacttggcta tctgtctgca 9480
tctattggtg atgtgtggac cggtaaactct cgttggtcac ctgacacct tgatactggt 9540
aagaagatgt tctctgggtc attcggtaat aaggcatatc atgtagtaat gaatgctgaa 9600
aataccattc agaacttagt gaaggacgct aagacagtaa ttgttgtaa atctgttgta 9660
gtaccggcag ttaacttctt tgctaacatc taccagatga ttggacgtgg tgttctctgt 9720
aaagatattg ctgtgaacat tctctgtaag acgtcagaga ttaatcagta tattaactct 9780
cgtttacgtc agattgatgc ggaagcagag ctacgtgctg ctgaaggtaa cctaactctg 9840
gttcgtaaac ttaaaactga gattcaatct attactgata gtcacgctcg tatgagatc 9900
tggcctttga ttgaagcagg tgagttctct tctattgctg atgctggtat tagtctgat 9960
gacctgttag tagctgaagg taagattcat gagtacatgg aaaaacttgc taataaactt 10020
ccagaaaaag tacgtaatgc tggccgttac gctcttattg ctaaggacac tgctctgttc 10080
cagggtatcc agaaaacagt agagtattca gactttattg ctaaagccat catctatgat 10140
gatttagtga aacgtaagaa aaaatcttct tctgaagcat taggtcaggt aactgaagag 10200
tttattaact atgacagatt gcctggctgt ttccgtggct atatggaaag tatgggtctg 10260
atgtggttct acaactttaa aattcgttcc attaaagttg ctatgagcat gattagaaac 10320
aaccagtac attctctgat tgctacagta gtacctgctc ctaccatgtt tggtaacgta 10380
ggcttaccaa ttcaggacaa catgctaacc atgctggctg aaggaagact ggattactca 10440
ttaggcttcg gacaaggatt aagagcacct accctcaatc cttggttcaa ccttactcac 10500
taataa 10506

```

```

<210> SEQ ID NO 2
<211> LENGTH: 3500
<212> TYPE: PRT
<213> ORGANISM: Artificial Sequence
<220> FEATURE:
<223> OTHER INFORMATION: Synthetic

```

```

<400> SEQUENCE: 2

```

```

Met Ser Val Phe Asp Arg Leu Ala Gly Phe Ala Asp Ser Val Thr Asn
1           5           10          15
Ala Lys Gln Val Asp Val Ser Thr Ala Thr Ala Gln Lys Lys Ala Glu
20          25          30
Gln Gly Val Thr Thr Pro Leu Val Ser Pro Asp Ala Ala Tyr Gln Met
35          40          45
Gln Ala Ala Arg Thr Gly Asn Val Gly Ala Asn Ala Phe Glu Pro Gly
50          55          60
Thr Val Gln Ser Asp Phe Met Asn Leu Thr Pro Met Gln Ile Met Asn
65          70          75          80
Lys Tyr Gly Val Glu Gln Gly Leu Gln Leu Ile Asn Ala Arg Ala Asp
85          90          95
Ala Gly Asn Gln Val Phe Asn Asp Ser Val Thr Thr Arg Thr Pro Gly
100         105         110
Glu Glu Leu Gly Asp Ile Ala Thr Gly Val Gly Leu Gly Phe Val Asn
115        120        125
Thr Leu Gly Gly Ile Gly Ala Leu Gly Ala Gly Leu Leu Asn Asp Asp
130        135        140
Ala Gly Ala Val Val Ala Gln Gln Leu Ser Lys Phe Asn Asp Ala Val
145        150        155        160
His Ala Thr Gln Ser Gln Ala Leu Gln Asp Lys Arg Lys Leu Phe Ala

```

-continued

165					170					175					
Ala	Arg	Asn	Leu	Met	Asn	Glu	Val	Glu	Ser	Glu	Arg	Gln	Tyr	Gln	Thr
			180					185					190		
Asp	Lys	Lys	Glu	Gly	Thr	Asn	Asp	Ile	Val	Ala	Ser	Leu	Ser	Lys	Phe
		195					200					205			
Gly	Arg	Asp	Phe	Val	Gly	Ser	Ile	Glu	Asn	Ala	Ala	Gln	Thr	Asp	Ser
	210					215					220				
Ile	Ile	Ser	Asp	Gly	Leu	Ala	Glu	Gly	Val	Gly	Ser	Leu	Leu	Gly	Ala
225				230						235					240
Gly	Pro	Val	Leu	Arg	Gly	Ala	Ser	Leu	Leu	Gly	Lys	Ala	Val	Val	Pro
			245						250					255	
Ala	Asn	Thr	Leu	Arg	Ser	Ala	Ala	Leu	Ala	Gly	Ala	Ile	Asp	Ala	Gly
			260					265					270		
Thr	Gly	Thr	Gln	Ser	Leu	Ala	Arg	Ile	Ala	Ser	Thr	Val	Gly	Arg	Ala
		275					280					285			
Ala	Pro	Gly	Met	Val	Gly	Val	Gly	Ala	Met	Glu	Ala	Gly	Gly	Ala	Tyr
	290					295					300				
Gln	Gln	Thr	Ala	Asp	Glu	Ile	Met	Lys	Met	Ser	Leu	Lys	Asp	Leu	Glu
305				310						315					320
Lys	Ser	Pro	Val	Tyr	Gln	Gln	His	Ile	Lys	Asp	Gly	Met	Ser	Pro	Glu
				325					330					335	
Gln	Ala	Arg	Arg	Gln	Thr	Ala	Ser	Glu	Thr	Gly	Leu	Thr	Ala	Ala	Ala
			340					345					350		
Ile	Gln	Leu	Pro	Ile	Ala	Ala	Ala	Thr	Gly	Pro	Leu	Val	Ser	Arg	Phe
		355					360					365			
Glu	Met	Ala	Pro	Phe	Arg	Ala	Gly	Ser	Leu	Gly	Ala	Val	Gly	Met	Asn
	370					375					380				
Leu	Ala	Arg	Glu	Thr	Val	Glu	Glu	Gly	Val	Gln	Gly	Ala	Thr	Gly	Gln
385				390						395					400
Leu	Ala	Gln	Asn	Ile	Ala	Gln	Gln	Gln	Asn	Ile	Asp	Lys	Asn	Gln	Asp
			405						410					415	
Leu	Leu	Lys	Gly	Val	Gly	Thr	Gln	Ala	Gly	Leu	Gly	Ala	Leu	Tyr	Gly
			420				425						430		
Phe	Gly	Ser	Ala	Gly	Val	Val	Gln	Ala	Pro	Ala	Gly	Ala	Ala	Arg	Leu
		435					440					445			
Ala	Gly	Ala	Ala	Thr	Ala	Pro	Val	Leu	Arg	Thr	Thr	Met	Ala	Gly	Val
	450					455					460				
Lys	Ala	Ala	Gly	Ser	Val	Ala	Gly	Lys	Val	Val	Ser	Pro	Ile	Lys	Asn
465				470						475					480
Thr	Leu	Val	Ala	Arg	Gly	Glu	Arg	Val	Met	Lys	Gln	Asn	Glu	Glu	Ala
			485						490					495	
Ser	Pro	Val	Ala	Asp	Asp	Tyr	Val	Ala	Gln	Ala	Ala	Gln	Glu	Ala	Met
			500					505					510		
Ala	Gln	Ala	Pro	Glu	Ala	Glu	Val	Thr	Ile	Arg	Asp	Ala	Val	Glu	Ala
		515					520					525			
Thr	Asp	Ala	Thr	Pro	Glu	Gln	Lys	Val	Ala	Ala	His	Gln	Tyr	Val	Ser
	530					535					540				
Asp	Leu	Met	Asn	Ala	Thr	Arg	Phe	Asn	Pro	Glu	Asn	Tyr	Gln	Glu	Ala
545				550						555					560
Pro	Glu	His	Ile	Arg	Asn	Ala	Val	Ala	Gly	Ser	Thr	Asp	Gln	Val	Gln
			565						570				575		
Val	Ile	Gln	Lys	Leu	Ala	Asp	Leu	Val	Asn	Thr	Leu	Asp	Glu	Ser	Asn
			580					585					590		

-continued

---

Pro Gln Ala Leu Met Glu Ala Ala Ser Tyr Met Tyr Asp Ala Val Ser  
 595 600 605

Glu Phe Glu Gln Phe Ile Asn Arg Asp Pro Ala Ala Leu Asp Ser Ile  
 610 615 620

Pro Lys Asp Ser Pro Ala Ile Glu Leu Leu Asn Arg Tyr Thr Asn Leu  
 625 630 635 640

Thr Ala Asn Ile Gln Asn Thr Pro Lys Val Ile Gly Ala Leu Asn Val  
 645 650 655

Ile Asn Arg Met Ile Asn Glu Ser Ala Gln Asn Gly Ser Leu Asn Val  
 660 665 670

Thr Glu Glu Ser Ser Pro Gln Glu Met Gln Asn Val Ala Leu Ala Ala  
 675 680 685

Glu Val Ala Pro Glu Lys Leu Asn Pro Glu Ser Val Asn Val Val Leu  
 690 695 700

Lys His Ala Ala Asp Gly Arg Ile Lys Leu Asn Asn Arg Gln Ile Ala  
 705 710 715 720

Ala Leu Gln Asn Ala Ala Ala Ile Leu Lys Gly Ala Arg Glu Tyr Asp  
 725 730 735

Ala Glu Ala Ala Arg Leu Gly Leu Arg Pro Gln Asp Ile Val Ser Lys  
 740 745 750

Gln Ile Lys Thr Asp Glu Ser Arg Thr Gln Glu Gly Gln Tyr Ser Ala  
 755 760 765

Leu Gln His Ala Asn Arg Ile Arg Ser Ala Tyr Asn Ser Gly Asn Phe  
 770 775 780

Glu Leu Ala Ser Ala Tyr Leu Asn Asp Phe Met Gln Phe Ala Gln His  
 785 790 795 800

Met Gln Asn Lys Val Gly Ala Leu Asn Glu His Leu Val Thr Gly Asn  
 805 810 815

Ala Asp Lys Asn Lys Ser Val His Tyr Gln Ala Leu Thr Ala Asp Arg  
 820 825 830

Glu Trp Val Arg Ser Arg Thr Gly Leu Gly Val Asn Pro Tyr Asp Thr  
 835 840 845

Lys Ser Val Lys Phe Ala Gln Gln Val Ala Leu Glu Ala Lys Thr Val  
 850 855 860

Ala Asp Ile Ala Asn Ala Leu Ala Ser Ala Tyr Pro Glu Leu Lys Val  
 865 870 875 880

Ser His Ile Lys Val Thr Pro Leu Asp Ser Arg Leu Asn Ala Pro Ala  
 885 890 895

Ala Glu Val Val Lys Ala Phe Arg Gln Gly Asn Arg Asp Val Ala Ser  
 900 905 910

Ser Gln Pro Lys Ala Asp Ser Val Asn Gln Val Lys Glu Thr Pro Val  
 915 920 925

Thr Lys Gln Glu Pro Val Thr Ser Thr Val Gln Thr Lys Thr Pro Val  
 930 935 940

Ser Glu Ser Val Lys Thr Glu Pro Thr Thr Lys Glu Ser Ser Pro Gln  
 945 950 955 960

Ala Ile Lys Glu Pro Val Asn Gln Ser Glu Lys Gln Asp Val Asn Leu  
 965 970 975

Thr Asn Glu Asp Asn Ile Lys Gln Pro Thr Glu Ser Val Lys Glu Thr  
 980 985 990

Glu Thr Ser Thr Lys Glu Ser Thr Val Thr Glu Glu Leu Lys Glu Gly  
 995 1000 1005

-continued

Ile Asp 1010	Ala Val Tyr Pro Ser 1015	Leu Val Gly Thr Ala 1020	Asp Ser Lys
Ala Glu 1025	Gly Ile Lys Asn Tyr 1030	Phe Lys Leu Ser Phe 1035	Thr Leu Pro
Glu Glu 1040	Gln Lys Ser Arg Thr 1045	Val Gly Ser Glu Ala 1050	Pro Leu Lys
Asp Val 1055	Ala Gln Ala Leu Ser 1060	Ser Arg Ala Arg Tyr 1065	Glu Leu Phe
Thr Glu 1070	Lys Glu Thr Ala Asn 1075	Pro Ala Phe Asn Gly 1080	Glu Val Ile
Lys Arg 1085	Tyr Lys Glu Leu Met 1090	Glu His Gly Glu Gly 1095	Ile Ala Asp
Ile Leu 1100	Arg Ser Arg Leu Ala 1105	Lys Phe Leu Asn Thr 1110	Lys Asp Val
Gly Lys 1115	Arg Phe Ala Gln Gly 1120	Thr Glu Ala Asn Arg 1125	Trp Val Gly
Gly Lys 1130	Leu Leu Asn Ile Val 1135	Glu Gln Asp Gly Asp 1140	Thr Phe Lys
Tyr Asn 1145	Glu Gln Leu Leu Gln 1150	Thr Ala Val Leu Ala 1155	Gly Leu Gln
Trp Arg 1160	Leu Thr Ala Thr Ser 1165	Asn Thr Ala Ile Lys 1170	Asp Ala Lys
Asp Val 1175	Ala Ala Ile Thr Gly 1180	Ile Asp Gln Ala Leu 1185	Leu Pro Glu
Gly Leu 1190	Val Glu Gln Phe Asp 1195	Thr Gly Met Thr Leu 1200	Thr Glu Ala
Val Ser 1205	Ser Leu Ala Gln Lys 1210	Ile Glu Ser Tyr Trp 1215	Gly Leu Ser
Arg Asn 1220	Pro Asn Ala Pro Leu 1225	Gly Tyr Thr Lys Gly 1230	Ile Pro Thr
Ala Met 1235	Ala Ala Glu Ile Leu 1240	Ala Ala Phe Val Glu 1245	Ser Thr Asp
Val Val 1250	Glu Asn Ile Val Asp 1255	Met Ser Glu Ile Asp 1260	Pro Asp Asn
Lys Lys 1265	Thr Ile Gly Leu Tyr 1270	Thr Ile Thr Glu Leu 1275	Asp Ser Phe
Asp Pro 1280	Ile Asn Ser Phe Pro 1285	Thr Ala Ile Glu Glu 1290	Ala Val Leu
Val Asn 1295	Pro Thr Glu Lys Met 1300	Phe Phe Gly Asp Asp 1305	Ile Pro Pro
Val Ala 1310	Asn Thr Gln Leu Arg 1315	Asn Pro Ala Val Arg 1320	Asn Thr Pro
Glu Gln 1325	Lys Ala Ala Leu Lys 1330	Ala Glu Gln Ala Thr 1335	Glu Phe Tyr
Val His 1340	Thr Pro Met Val Gln 1345	Phe Tyr Glu Thr Leu 1350	Gly Lys Asp
Arg Ile 1355	Leu Glu Leu Met Gly 1360	Ala Gly Thr Leu Asn 1365	Lys Glu Leu
Leu Asn 1370	Asp Asn His Ala Lys 1375	Ser Leu Glu Gly Lys 1380	Asn Arg Ser
Val Glu 1385	Asp Ser Tyr Asn Gln 1390	Leu Phe Ser Val Ile 1395	Glu Gln Val
Arg Ala	Gln Ser Glu Asp Ile	Ser Thr Val Pro Ile	His Tyr Ala

-continued

1400	1405	1410
Tyr Asn Met Thr Arg Val Gly Arg Met Gln Met Leu Gly Lys Tyr 1415 1420 1425		
Asn Pro Gln Ser Ala Lys Leu Val Arg Glu Ala Ile Leu Pro Thr 1430 1435 1440		
Lys Ala Thr Leu Asp Leu Ser Asn Gln Asn Asn Glu Asp Phe Ser 1445 1450 1455		
Ala Phe Gln Leu Gly Leu Ala Gln Ala Leu Asp Ile Lys Val His 1460 1465 1470		
Thr Met Thr Arg Glu Val Met Ser Asp Glu Leu Thr Lys Leu Leu 1475 1480 1485		
Glu Gly Asn Leu Lys Pro Ala Ile Asp Met Met Val Glu Phe Asn 1490 1495 1500		
Thr Thr Gly Ser Leu Pro Glu Asn Ala Val Asp Val Leu Asn Thr 1505 1510 1515		
Ala Leu Gly Asp Arg Lys Ser Phe Val Ala Leu Met Ala Leu Met 1520 1525 1530		
Glu Tyr Ser Arg Tyr Leu Val Ala Glu Asp Lys Ser Ala Phe Val 1535 1540 1545		
Thr Pro Leu Tyr Val Glu Ala Asp Gly Val Thr Asn Gly Pro Ile 1550 1555 1560		
Asn Ala Met Met Leu Met Thr Gly Gly Leu Phe Thr Pro Asp Trp 1565 1570 1575		
Ile Arg Asn Ile Ala Lys Gly Gly Leu Phe Ile Gly Ser Pro Asn 1580 1585 1590		
Lys Thr Met Asn Glu His Arg Ser Thr Ala Asp Asn Asn Asp Leu 1595 1600 1605		
Tyr Gln Ala Ser Thr Asn Ala Leu Met Glu Ser Leu Gly Lys Leu 1610 1615 1620		
Arg Ser Asn Tyr Ala Ser Asn Met Pro Ile Gln Ser Gln Ile Asp 1625 1630 1635		
Ser Leu Leu Ser Leu Met Asp Leu Phe Leu Pro Asp Ile Asn Leu 1640 1645 1650		
Gly Glu Asn Gly Ala Leu Glu Leu Lys Arg Gly Ile Ala Lys Asn 1655 1660 1665		
Pro Leu Thr Ile Thr Ile Tyr Gly Ser Gly Ala Arg Gly Ile Ala 1670 1675 1680		
Gly Lys Leu Val Ser Ser Val Thr Asp Ala Ile Tyr Glu Arg Met 1685 1690 1695		
Ser Asp Val Leu Lys Ala Arg Ala Lys Asp Pro Asn Ile Ser Ala 1700 1705 1710		
Ala Met Ala Met Phe Gly Lys Gln Ala Ala Ser Glu Ala His Ala 1715 1720 1725		
Glu Glu Leu Leu Ala Arg Phe Leu Lys Asp Met Glu Thr Leu Thr 1730 1735 1740		
Ser Thr Val Pro Val Lys Arg Lys Gly Val Leu Glu Leu Gln Ser 1745 1750 1755		
Thr Gly Thr Gly Ala Lys Gly Lys Ile Asn Pro Lys Thr Tyr Thr 1760 1765 1770		
Ile Lys Gly Glu Gln Leu Lys Ala Leu Gln Glu Asn Met Leu His 1775 1780 1785		
Phe Phe Val Glu Pro Leu Arg Asn Gly Ile Thr Gln Thr Val Gly 1790 1795 1800		

-continued

---

Glu Ser	Leu Val Tyr Ser Thr	Glu Gln Leu Gln Lys	Ala Thr Gln
1805	1810	1815	
Ile Gln	Ser Val Val Leu Glu	Asp Met Phe Lys Gln	Arg Val Gln
1820	1825	1830	
Glu Lys	Leu Ala Glu Lys Ala	Lys Asp Pro Thr Trp	Lys Lys Gly
1835	1840	1845	
Asp Phe	Leu Thr Gln Lys Glu	Leu Asn Asp Ile Gln	Ala Ser Leu
1850	1855	1860	
Asn Asn	Leu Ala Pro Met Ile	Glu Thr Gly Ser Gln	Thr Phe Tyr
1865	1870	1875	
Ile Ala	Gly Ser Glu Asn Ala	Glu Val Ala Asn Gln	Val Leu Ala
1880	1885	1890	
Thr Asn	Leu Asp Asp Arg Met	Arg Val Pro Met Ser	Ile Tyr Ala
1895	1900	1905	
Pro Ala	Gln Ala Gly Val Ala	Gly Ile Pro Phe Met	Thr Ile Gly
1910	1915	1920	
Thr Gly	Asp Gly Met Met Met	Gln Thr Leu Ser Thr	Met Lys Gly
1925	1930	1935	
Ala Pro	Lys Asn Thr Leu Lys	Ile Phe Asp Gly Met	Asn Ile Gly
1940	1945	1950	
Leu Asn	Asp Ile Thr Asp Ala	Ser Arg Lys Ala Asn	Glu Ala Val
1955	1960	1965	
Tyr Thr	Ser Trp Gln Gly Asn	Pro Ile Lys Asn Val	Tyr Glu Ser
1970	1975	1980	
Tyr Ala	Lys Phe Met Lys Asn	Val Asp Phe Ser Lys	Leu Ser Pro
1985	1990	1995	
Glu Ala	Leu Glu Ala Ile Gly	Lys Ser Ala Leu Glu	Tyr Asp Gln
2000	2005	2010	
Arg Glu	Asn Ala Thr Val Asp	Asp Ile Ala Asn Ala	Ala Ser Leu
2015	2020	2025	
Ile Glu	Arg Asn Leu Arg Asn	Ile Ala Leu Gly Val	Asp Ile Arg
2030	2035	2040	
His Lys	Val Leu Asp Lys Val	Asn Leu Ser Ile Asp	Gln Met Ala
2045	2050	2055	
Ala Val	Gly Ala Pro Tyr Gln	Asn Asn Gly Lys Ile	Asp Leu Ser
2060	2065	2070	
Asn Met	Thr Pro Glu Gln Gln	Ala Asp Glu Leu Asn	Lys Leu Phe
2075	2080	2085	
Arg Glu	Glu Leu Glu Ala Arg	Lys Gln Lys Val Ala	Lys Ala Arg
2090	2095	2100	
Ala Glu	Val Lys Glu Glu Thr	Val Ser Glu Lys Glu	Pro Val Asn
2105	2110	2115	
Pro Asp	Phe Gly Met Val Gly	Arg Glu His Lys Ala	Ser Gly Val
2120	2125	2130	
Arg Ile	Leu Ser Ala Thr Ala	Ile Arg Asn Leu Ala	Lys Ile Ser
2135	2140	2145	
Asn Leu	Pro Ser Thr Gln Ala	Ala Thr Leu Ala Glu	Ile Gln Lys
2150	2155	2160	
Ser Leu	Ala Ala Lys Asp Tyr	Lys Ile Ile Tyr Gly	Thr Pro Thr
2165	2170	2175	
Gln Val	Ala Glu Tyr Ala Arg	Gln Lys Asn Val Thr	Glu Leu Thr
2180	2185	2190	



-continued

Ser	Gln	Glu	Met	Glu	Glu	Ala	Gln	Ala	Gly	Asn	Ile	Tyr	Gly	Trp
2195						2200					2205			
Thr	Asn	Phe	Asp	Asp	Lys	Thr	Ile	Tyr	Leu	Val	Ser	Pro	Ser	Met
2210						2215					2220			
Glu	Thr	Leu	Ile	His	Glu	Leu	Val	His	Ala	Ser	Thr	Phe	Glu	Glu
2225						2230					2235			
Val	Tyr	Ser	Phe	Tyr	Gln	Gly	Asn	Glu	Val	Ser	Pro	Thr	Ser	Lys
2240						2245					2250			
Gln	Ala	Ile	Glu	Asn	Leu	Glu	Gly	Leu	Met	Glu	Gln	Phe	Arg	Ser
2255						2260					2265			
Leu	Asp	Ile	Ser	Lys	Asp	Ser	Pro	Glu	Met	Arg	Glu	Ala	Tyr	Ala
2270						2275					2280			
Asp	Ala	Ile	Ala	Thr	Ile	Glu	Gly	His	Leu	Ser	Asn	Gly	Phe	Val
2285						2290					2295			
Asp	Pro	Ala	Ile	Ser	Lys	Ala	Ala	Ala	Leu	Asn	Glu	Phe	Met	Ala
2300						2305					2310			
Trp	Gly	Leu	Ala	Asn	Arg	Ala	Leu	Ala	Ala	Lys	Gln	Lys	Arg	Thr
2315						2320					2325			
Ser	Ser	Leu	Val	Gln	Met	Val	Lys	Asp	Val	Tyr	Gln	Ala	Ile	Lys
2330						2335					2340			
Lys	Leu	Ile	Trp	Gly	Arg	Lys	Gln	Ala	Pro	Ala	Leu	Gly	Glu	Asp
2345						2350					2355			
Met	Phe	Ser	Asn	Leu	Leu	Phe	Asn	Ser	Ala	Ile	Leu	Met	Arg	Ser
2360						2365					2370			
Gln	Pro	Thr	Thr	Gln	Ala	Val	Ala	Lys	Asp	Gly	Thr	Leu	Phe	His
2375						2380					2385			
Ser	Lys	Ala	Tyr	Gly	Asn	Asn	Glu	Arg	Leu	Ser	Gln	Leu	Asn	Gln
2390						2395					2400			
Thr	Phe	Asp	Lys	Leu	Val	Thr	Asp	Tyr	Leu	Arg	Thr	Asp	Pro	Val
2405						2410					2415			
Thr	Glu	Val	Glu	Arg	Arg	Gly	Asn	Val	Ala	Asn	Ala	Leu	Met	Ser
2420						2425					2430			
Ala	Thr	Arg	Leu	Val	Arg	Asp	Val	Gln	Ser	His	Gly	Phe	Asn	Met
2435						2440					2445			
Thr	Ala	Gln	Glu	Gln	Ser	Val	Phe	Gln	Met	Val	Thr	Ala	Ala	Leu
2450						2455					2460			
Ala	Thr	Glu	Ala	Ala	Ile	Asp	Pro	His	Ala	Met	Ala	Arg	Ala	Gln
2465						2470					2475			
Glu	Leu	Tyr	Thr	His	Val	Met	Lys	His	Leu	Thr	Val	Glu	His	Phe
2480						2485					2490			
Met	Ala	Asp	Pro	Asp	Ser	Thr	Asn	Pro	Ala	Asp	Arg	Tyr	Tyr	Ala
2495						2500					2505			
Gln	Gln	Lys	Tyr	Asp	Thr	Ile	Ser	Gly	Ala	Asn	Leu	Val	Glu	Val
2510						2515					2520			
Asp	Ala	Lys	Gly	Arg	Thr	Ser	Leu	Leu	Pro	Thr	Phe	Leu	Gly	Leu
2525						2530					2535			
Ala	Met	Val	Asn	Glu	Glu	Leu	Arg	Ser	Ile	Ile	Lys	Glu	Met	Pro
2540						2545					2550			
Val	Pro	Lys	Ala	Asp	Lys	Lys	Leu	Gly	Asn	Asp	Ile	Asp	Thr	Leu
2555						2560					2565			
Leu	Thr	Asn	Ala	Gly	Thr	Gln	Val	Met	Glu	Ser	Leu	Asn	Arg	Arg
2570						2575					2580			
Met	Ala	Gly	Asp	Gln	Lys	Ala	Thr	Asn	Val	Gln	Asp	Ser	Ile	Asp

-continued

2585	2590	2595
Ala Leu Ser Glu Thr Ile Met 2600	Ala Ala Ala Leu Lys 2605	Arg Glu Ser 2610
Phe Tyr Asp Ala Val Ala Thr 2615	Pro Thr Gly Asn 2620	Phe Ile Asp Arg 2625
Ala Asn Gln Tyr Val Thr Asp 2630	Ser Ile Glu Arg 2635	Leu Ser Glu Thr 2640
Val Ile Glu Lys Ala Asp Lys 2645	Val Ile Ala Asn 2650	Pro Ser Asn Ile 2655
Ala Ala Lys Gly Val Ala His 2660	Leu Ala Lys Leu Thr 2665	Ala Ala Ile 2670
Ala Ser Glu Lys Gln Gly Glu 2675	Ile Val Ala Gln Gly 2680	Val Met Thr 2685
Ala Met Asn Gln Gly Lys Val 2690	Trp Gln Pro Phe 2695	His Asp Leu Val 2700
Asn Asp Ile Val Gly Arg Thr 2705	Lys Thr Asn Ala 2710	Asn Val Tyr Asp 2715
Leu Ile Lys Leu Val Lys Ser 2720	Gln Ile Ser Gln 2725	Asp Arg Gln Gln 2730
Phe Arg Glu His Leu Pro Thr 2735	Val Ile Ala Gly 2740	Lys Phe Ser Arg 2745
Lys Leu Thr Asp Thr Glu Trp 2750	Ser Ala Met His 2755	Thr Gly Leu Gly 2760
Lys Thr Asp Leu Ala Val Leu 2765	Arg Glu Thr Met 2770	Ser Met Ala Glu 2775
Ile Arg Asp Leu Leu Ser Ser 2780	Ser Lys Lys Val 2785	Lys Asp Glu Ile 2790
Ser Thr Leu Glu Lys Glu Ile 2795	Gln Asn Gln Ala 2800	Gly Arg Asn Trp 2805
Asn Leu Val Gln Lys Lys Ser 2810	Lys Gln Leu Ala 2815	Gln Tyr Met Ile 2820
Met Gly Glu Val Gly Asn Asn 2825	Leu Leu Arg Asn 2830	Ala His Ala Ile 2835
Ser Arg Leu Leu Gly Glu Arg 2840	Ile Thr Asn Gly 2845	Pro Val Ala Asp 2850
Val Ala Ala Ile Asp Lys Leu 2855	Ile Thr Leu Tyr 2860	Ser Leu Glu Leu 2865
Met Asn Lys Ser Asp Arg Asp 2870	Leu Leu Ser Glu 2875	Leu Ala Gln Ser 2880
Glu Val Glu Gly Met Glu Phe 2885	Ser Ile Ala Tyr 2890	Met Val Gly Gln 2895
Arg Thr Glu Glu Met Arg Lys 2900	Ala Lys Gly Asp 2905	Asn Arg Thr Leu 2910
Leu Asn His Phe Lys Gly Tyr 2915	Ile Pro Val Glu 2920	Asn Gln Gln Gly 2925
Val Asn Leu Ile Ile Ala Asp 2930	Asp Lys Glu Phe 2935	Ala Lys Leu Asn 2940
Ser Gln Ser Phe Thr Arg Ile 2945	Gly Thr Tyr Gln 2950	Gly Ser Thr Gly 2955
Phe Arg Thr Gly Ser Lys Gly 2960	Tyr Tyr Phe Ser 2965	Pro Val Ala Ala 2970
Arg Ala Pro Tyr Ser Gln Gly 2975	Ile Leu Gln Asn 2980	Val Arg Asn Thr 2985

-continued

---

Ala Gly	Gly Val	Asp Ile	Gly Thr	Gly Phe	Thr Leu	Gly Thr	Met		
2990			2995		3000				
Val Ala	Gly Arg	Ile Thr	Asp Lys	Pro Thr	Val Glu	Arg Ile	Thr		
3005			3010		3015				
Lys Ala	Leu Ala	Lys Gly	Glu Arg	Gly Arg	Glu Pro	Leu Met	Pro		
3020			3025		3030				
Ile Tyr	Asn Ser	Lys Gly	Gln Val	Val Ala	Tyr Glu	Gln Ser	Val		
3035			3040		3045				
Asp Pro	Asn Met	Leu Lys	His Leu	Asn Gln	Asp Asn	His Phe	Ala		
3050			3055		3060				
Lys Met	Val Gly	Val Trp	Arg Gly	Arg Gln	Val Glu	Glu Ala	Lys		
3065			3070		3075				
Ala Gln	Arg Phe	Asn Asp	Ile Leu	Ile Glu	Gln Leu	His Ala	Met		
3080			3085		3090				
Tyr Glu	Lys Asp	Ile Lys	Asp Ser	Ser Ala	Asn Lys	Ser Gln	Tyr		
3095			3100		3105				
Val Asn	Leu Leu	Gly Lys	Ile Asp	Asp Pro	Val Leu	Ala Asp	Ala		
3110			3115		3120				
Ile Asn	Leu Met	Asn Ile	Glu Thr	Arg His	Lys Ala	Glu Glu	Leu		
3125			3130		3135				
Phe Gly	Lys Asp	Glu Leu	Trp Val	Arg Arg	Asp Met	Leu Asn	Asp		
3140			3145		3150				
Ala Leu	Gly Tyr	Arg Ala	Ala Ser	Ile Gly	Asp Val	Trp Thr	Gly		
3155			3160		3165				
Asn Ser	Arg Trp	Ser Pro	Ser Thr	Leu Asp	Thr Val	Lys Lys	Met		
3170			3175		3180				
Phe Leu	Gly Ala	Phe Gly	Asn Lys	Ala Tyr	His Val	Val Met	Asn		
3185			3190		3195				
Ala Glu	Asn Thr	Ile Gln	Asn Leu	Val Lys	Asp Ala	Lys Thr	Val		
3200			3205		3210				
Ile Val	Val Lys	Ser Val	Val Val	Pro Ala	Val Asn	Phe Leu	Ala		
3215			3220		3225				
Asn Ile	Tyr Gln	Met Ile	Gly Arg	Gly Val	Pro Val	Lys Asp	Ile		
3230			3235		3240				
Ala Val	Asn Ile	Pro Arg	Lys Thr	Ser Glu	Ile Asn	Gln Tyr	Ile		
3245			3250		3255				
Lys Ser	Arg Leu	Arg Gln	Ile Asp	Ala Glu	Ala Glu	Leu Arg	Ala		
3260			3265		3270				
Ala Glu	Gly Asn	Pro Asn	Leu Val	Arg Lys	Leu Lys	Thr Glu	Ile		
3275			3280		3285				
Gln Ser	Ile Thr	Asp Ser	His Arg	Arg Met	Ser Ile	Trp Pro	Leu		
3290			3295		3300				
Ile Glu	Ala Gly	Glu Phe	Ser Ser	Ile Ala	Asp Ala	Gly Ile	Ser		
3305			3310		3315				
Arg Asp	Asp Leu	Leu Val	Ala Glu	Gly Lys	Ile His	Glu Tyr	Met		
3320			3325		3330				
Glu Lys	Leu Ala	Asn Lys	Leu Pro	Glu Lys	Val Arg	Asn Ala	Gly		
3335			3340		3345				
Arg Tyr	Ala Leu	Ile Ala	Lys Asp	Thr Ala	Leu Phe	Gln Gly	Ile		
3350			3355		3360				
Gln Lys	Thr Val	Glu Tyr	Ser Asp	Phe Ile	Ala Lys	Ala Ile	Ile		
3365			3370		3375				

-continued

---

Tyr Asp Asp Leu Val Lys Arg Lys Lys Lys Ser Ser Ser Glu Ala  
 3380 3385 3390  
 Leu Gly Gln Val Thr Glu Glu Phe Ile Asn Tyr Asp Arg Leu Pro  
 3395 3400 3405  
 Gly Arg Phe Arg Gly Tyr Met Glu Ser Met Gly Leu Met Trp Phe  
 3410 3415 3420  
 Tyr Asn Phe Lys Ile Arg Ser Ile Lys Val Ala Met Ser Met Ile  
 3425 3430 3435  
 Arg Asn Asn Pro Val His Ser Leu Ile Ala Thr Val Val Pro Ala  
 3440 3445 3450  
 Pro Thr Met Phe Gly Asn Val Gly Leu Pro Ile Gln Asp Asn Met  
 3455 3460 3465  
 Leu Thr Met Leu Ala Glu Gly Arg Leu Asp Tyr Ser Leu Gly Phe  
 3470 3475 3480  
 Gly Gln Gly Leu Arg Ala Pro Thr Leu Asn Pro Trp Phe Asn Leu  
 3485 3490 3495  
 Thr His  
 3500

<210> SEQ ID NO 3  
 <211> LENGTH: 3318  
 <212> TYPE: DNA  
 <213> ORGANISM: Artificial Sequence  
 <220> FEATURE:  
 <223> OTHER INFORMATION: Synthetic

<400> SEQUENCE: 3

```

gaaagtacag ttacagaaga attaaaagaa ggtattgatg ctgtttaccc ttcattggta 60
ggtactgctg attctaaagc agagggtatt aagaactatt tcaaattgtc ctttacctta 120
ccagaagaac agaaatcccg tactgttggg tcagaagcac ctctaaaaga tgtagcccaa 180
gctctgtctt ctcggtctcg ttatgaactc tttactgaga aagaaactgc taaccctgct 240
tftaatgggg aagttattaa gcgatacaaa gaactcatgg aacatgggga aggtattgct 300
gatattcttc gctcccgctt ggctaagttc cttaacacta aggatgttgg taaacgtttt 360
gctcaaggta cagaagccaa ccggtgggta ggtggtaagt tacttaacat tgttgagcag 420
gatggggata cctttaagta caacgaacaa ttgctacaga ctgctgtatt agcaggctct 480
caatggagac ttactgctac cagcaatact gctatcaaag atgcaaaaga tgttgctgct 540
attactggta ttgaccaagc tctgctgcca gaaggtttag tagagcaatt tgatactggt 600
atgacactca ctgaagcagt tagttccctg gctcagaaaa ttgagtctta ctggggatta 660
tctcgtaatc caaatgctcc attgggctat accaaaggca tccctacagc aatggctgct 720
gaaattctgg ctgcatttgt agagtctact gatgtttag agaacatcgt ggatattgta 780
gaaattgacc cagataacaa gaagactatt ggtctgtaca ccattactga actggattcc 840
ttcgacccaa ttaatagctt ccctactgct attgaagaag ctgttttagt gaatcctaca 900
gagaagatgt tctttgggta tgacattcct cctgtageta ataactcagc tcgtaaccct 960
gctgttcgta atactccaga acagaaggct gcattgaaag cagagcaggc tacagagttc 1020
tatgtacaca cccaatggt tcaattctat gagacgttag gtaaagaccg tattctcgaa 1080
ctgatggggt ctggtactct gaataaagag ttacttaatg ataaccatgc taaatctctg 1140
gaaggaaga accgttcagt agaggactct tacaaccaac tgttctcctg cattgagcag 1200
gtaagagcac agagcgaaga catctctact gtacctattc actatgcata caaatgacc 1260
  
```

-continued

---

```

cgtggttggtc gtatgcagat gttaggtaaa tacaatcctc aatcagccaa actgggtcgt 1320
gaggccatct tacctactaa agctactttg gatttatcga accagaacaa tgaagacttc 1380
tctgcattcc agttaggctc ggctcaggca ttggacatta aagtcacatac tatgactcgt 1440
gaggttatgt ctgacgagtt gactaaatta ctggaaggta atctgaaacc agccattgat 1500
atgatggttg agtttaatac cactggttcc ttaccagaaa acgcagtga tgttctgaat 1560
acagcattag gagataggaa gtcattcgta gcattgatgg ctcttatgga gtattcccgt 1620
tacttagtag cagaggataa atctgcattt gtaactccac tgtatgtaga agcagatggt 1680
gttactaatg gtccaatcaa tgccatgatg ctaatgacag gcggtctggt tactcctgac 1740
tggattcgta atattgcaa agggggcttg ttcattggtt ctccaaataa gaccatgaat 1800
gagcatcgct ctactgctga caataatgat ttatatcaag catccactaa tgctttgatg 1860
gaatcgttgg gtaagttacg tagtaactat gcctctaata tgctattca gtctcagata 1920
gacagctctc tttctctgat ggatttgttt ttaccggata ttaatcttgg tgagaatggt 1980
gctttagaac ttaaactgtg tattgctaag aaccactga ctattacat ctatggttct 2040
ggtgctcgtg gtattgcagg taagctggtt agttctgtta ctgatgcat ctatgagcgt 2100
atgtctgatg tactgaaagc tctgtctaaa gacccaaata tctctgctgc tatggcaatg 2160
tttggtaagc aagctgcttc agaagcacat gctgaagaac ttcttgcccg tttcctgaaa 2220
gatattgaaa cactgacttc tactgttctc gttaaactga aaggtgact ggaactaaa 2280
tccacaggta caggagccaa aggaaaaatc aatcctaaga cctataccat taagggcgag 2340
caactgaagg cacttcagga aaatatgctg cacttctttg tagaaccact acgtaatggt 2400
attactcaga ctgtaggtga aagtctggtg tactctactg aacaattaca gaaagctact 2460
cagattcaat ctgtagtctg ggaagatag ttcaaacagc gagtacaaga gaagctggca 2520
gagaaggcta aagaccacac atggaagaaa ggtgatttcc ttactcagaa agaactgaat 2580
gatattcagg cttctctgaa taacttagcc cctatgattg agactggttc tcagactttc 2640
tacattgctg gttcagaaaa tgcagaagta gcaaatcagg tattagctac taacctgat 2700
gaccgtatgc gtgtaccaat gagtatctat gctccagcac aggcgggtgt agcaggtatt 2760
ccatttatga ctattggtac tggatgagtc atgatgatgc aaactcttc cactatgaaa 2820
ggtgcaccaa agaataccct caaaatcttt gatggtatga acattggttt gaatgacatc 2880
actgatgcca gtcgtaaagc taatgaagct gtttacactt cttggcaggg taacctatt 2940
aagaatgttt atgaatcata tgctaagttc atgaagaatg tagatttcag caagctgtcc 3000
cctgaagcat tggaaagcaat tggtaaatct gctctggaat atgaccaacg tgagaatgct 3060
actgtagatg atattgctaa cgctgcactc ctgattgaac gtaacttacg taatattgca 3120
ctgggtgtag atattcgtca taaggctgctg gataaggtaa atctgtccat tgaccagatg 3180
gctgctgtag gtgctcctta tcagaacaac ggtaagattg acctcagcaa tatgaccct 3240
gaacaacagg ctgatgaact gaataaactt ttccgtgaag agttagaagc ccgtaaaaa 3300
aaagtcgcta aggcctagg 3318

```

```

<210> SEQ ID NO 4
<211> LENGTH: 1107
<212> TYPE: PRT
<213> ORGANISM: Artificial Sequence
<220> FEATURE:
<223> OTHER INFORMATION: Synthetic
<400> SEQUENCE: 4

```

-continued

---

Met Glu Ser Thr Val Thr Glu Glu Leu Lys Glu Gly Ile Asp Ala Val  
1 5 10 15

Tyr Pro Ser Leu Val Gly Thr Ala Asp Ser Lys Ala Glu Gly Ile Lys  
20 25 30

Asn Tyr Phe Lys Leu Ser Phe Thr Leu Pro Glu Glu Gln Lys Ser Arg  
35 40 45

Thr Val Gly Ser Glu Ala Pro Leu Lys Asp Val Ala Gln Ala Leu Ser  
50 55 60

Ser Arg Ala Arg Tyr Glu Leu Phe Thr Glu Lys Glu Thr Ala Asn Pro  
65 70 75 80

Ala Phe Asn Gly Glu Val Ile Lys Arg Tyr Lys Glu Leu Met Glu His  
85 90 95

Gly Glu Gly Ile Ala Asp Ile Leu Arg Ser Arg Leu Ala Lys Phe Leu  
100 105 110

Asn Thr Lys Asp Val Gly Lys Arg Phe Ala Gln Gly Thr Glu Ala Asn  
115 120 125

Arg Trp Val Gly Gly Lys Leu Leu Asn Ile Val Glu Gln Asp Gly Asp  
130 135 140

Thr Phe Lys Tyr Asn Glu Gln Leu Leu Gln Thr Ala Val Leu Ala Gly  
145 150 155 160

Leu Gln Trp Arg Leu Thr Ala Thr Ser Asn Thr Ala Ile Lys Asp Ala  
165 170 175

Lys Asp Val Ala Ala Ile Thr Gly Ile Asp Gln Ala Leu Leu Pro Glu  
180 185 190

Gly Leu Val Glu Gln Phe Asp Thr Gly Met Thr Leu Thr Glu Ala Val  
195 200 205

Ser Ser Leu Ala Gln Lys Ile Glu Ser Tyr Trp Gly Leu Ser Arg Asn  
210 215 220

Pro Asn Ala Pro Leu Gly Tyr Thr Lys Gly Ile Pro Thr Ala Met Ala  
225 230 235 240

Ala Glu Ile Leu Ala Ala Phe Val Glu Ser Thr Asp Val Val Glu Asn  
245 250 255

Ile Val Asp Met Ser Glu Ile Asp Pro Asp Asn Lys Lys Thr Ile Gly  
260 265 270

Leu Tyr Thr Ile Thr Glu Leu Asp Ser Phe Asp Pro Ile Asn Ser Phe  
275 280 285

Pro Thr Ala Ile Glu Glu Ala Val Leu Val Asn Pro Thr Glu Lys Met  
290 295 300

Phe Phe Gly Asp Asp Ile Pro Pro Val Ala Asn Thr Gln Leu Arg Asn  
305 310 315 320

Pro Ala Val Arg Asn Thr Pro Glu Gln Lys Ala Ala Leu Lys Ala Glu  
325 330 335

Gln Ala Thr Glu Phe Tyr Val His Thr Pro Met Val Gln Phe Tyr Glu  
340 345 350

Thr Leu Gly Lys Asp Arg Ile Leu Glu Leu Met Gly Ala Gly Thr Leu  
355 360 365

Asn Lys Glu Leu Leu Asn Asp Asn His Ala Lys Ser Leu Glu Gly Lys  
370 375 380

Asn Arg Ser Val Glu Asp Ser Tyr Asn Gln Leu Phe Ser Val Ile Glu  
385 390 395 400

Gln Val Arg Ala Gln Ser Glu Asp Ile Ser Thr Val Pro Ile His Tyr  
405 410 415

-continued

Ala	Tyr	Asn	Met	Thr	Arg	Val	Gly	Arg	Met	Gln	Met	Leu	Gly	Lys	Tyr
			420						425					430	
Asn	Pro	Gln	Ser	Ala	Lys	Leu	Val	Arg	Glu	Ala	Ile	Leu	Pro	Thr	Lys
		435					440					445			
Ala	Thr	Leu	Asp	Leu	Ser	Asn	Gln	Asn	Asn	Glu	Asp	Phe	Ser	Ala	Phe
	450					455					460				
Gln	Leu	Gly	Leu	Ala	Gln	Ala	Leu	Asp	Ile	Lys	Val	His	Thr	Met	Thr
465					470					475					480
Arg	Glu	Val	Met	Ser	Asp	Glu	Leu	Thr	Lys	Leu	Leu	Glu	Gly	Asn	Leu
				485					490					495	
Lys	Pro	Ala	Ile	Asp	Met	Met	Val	Glu	Phe	Asn	Thr	Thr	Gly	Ser	Leu
			500					505					510		
Pro	Glu	Asn	Ala	Val	Asp	Val	Leu	Asn	Thr	Ala	Leu	Gly	Asp	Arg	Lys
		515					520					525			
Ser	Phe	Val	Ala	Leu	Met	Ala	Leu	Met	Glu	Tyr	Ser	Arg	Tyr	Leu	Val
	530					535					540				
Ala	Glu	Asp	Lys	Ser	Ala	Phe	Val	Thr	Pro	Leu	Tyr	Val	Glu	Ala	Asp
545					550					555					560
Gly	Val	Thr	Asn	Gly	Pro	Ile	Asn	Ala	Met	Met	Leu	Met	Thr	Gly	Gly
				565					570					575	
Leu	Phe	Thr	Pro	Asp	Trp	Ile	Arg	Asn	Ile	Ala	Lys	Gly	Gly	Leu	Phe
			580					585					590		
Ile	Gly	Ser	Pro	Asn	Lys	Thr	Met	Asn	Glu	His	Arg	Ser	Thr	Ala	Asp
	595						600					605			
Asn	Asn	Asp	Leu	Tyr	Gln	Ala	Ser	Thr	Asn	Ala	Leu	Met	Glu	Ser	Leu
	610					615					620				
Gly	Lys	Leu	Arg	Ser	Asn	Tyr	Ala	Ser	Asn	Met	Pro	Ile	Gln	Ser	Gln
625					630					635					640
Ile	Asp	Ser	Leu	Leu	Ser	Leu	Met	Asp	Leu	Phe	Leu	Pro	Asp	Ile	Asn
			645						650					655	
Leu	Gly	Glu	Asn	Gly	Ala	Leu	Glu	Leu	Lys	Arg	Gly	Ile	Ala	Lys	Asn
			660					665					670		
Pro	Leu	Thr	Ile	Thr	Ile	Tyr	Gly	Ser	Gly	Ala	Arg	Gly	Ile	Ala	Gly
		675					680					685			
Lys	Leu	Val	Ser	Ser	Val	Thr	Asp	Ala	Ile	Tyr	Glu	Arg	Met	Ser	Asp
	690					695					700				
Val	Leu	Lys	Ala	Arg	Ala	Lys	Asp	Pro	Asn	Ile	Ser	Ala	Ala	Met	Ala
705					710					715					720
Met	Phe	Gly	Lys	Gln	Ala	Ala	Ser	Glu	Ala	His	Ala	Glu	Glu	Leu	Leu
				725					730					735	
Ala	Arg	Phe	Leu	Lys	Asp	Met	Glu	Thr	Leu	Thr	Ser	Thr	Val	Pro	Val
		740						745					750		
Lys	Arg	Lys	Gly	Val	Leu	Glu	Leu	Gln	Ser	Thr	Gly	Thr	Gly	Ala	Lys
		755					760					765			
Gly	Lys	Ile	Asn	Pro	Lys	Thr	Tyr	Thr	Ile	Lys	Gly	Glu	Gln	Leu	Lys
	770					775					780				
Ala	Leu	Gln	Glu	Asn	Met	Leu	His	Phe	Phe	Val	Glu	Pro	Leu	Arg	Asn
785					790					795					800
Gly	Ile	Thr	Gln	Thr	Val	Gly	Glu	Ser	Leu	Val	Tyr	Ser	Thr	Glu	Gln
				805					810					815	
Leu	Gln	Lys	Ala	Thr	Gln	Ile	Gln	Ser	Val	Val	Leu	Glu	Asp	Met	Phe
			820					825					830		
Lys	Gln	Arg	Val	Gln	Glu	Lys	Leu	Ala	Glu	Lys	Ala	Lys	Asp	Pro	Thr

-continued

835					840					845					
Trp	Lys	Lys	Gly	Asp	Phe	Leu	Thr	Gln	Lys	Glu	Leu	Asn	Asp	Ile	Gln
	850					855					860				
Ala	Ser	Leu	Asn	Asn	Leu	Ala	Pro	Met	Ile	Glu	Thr	Gly	Ser	Gln	Thr
865					870					875					880
Phe	Tyr	Ile	Ala	Gly	Ser	Glu	Asn	Ala	Glu	Val	Ala	Asn	Gln	Val	Leu
				885					890					895	
Ala	Thr	Asn	Leu	Asp	Asp	Arg	Met	Arg	Val	Pro	Met	Ser	Ile	Tyr	Ala
			900					905					910		
Pro	Ala	Gln	Ala	Gly	Val	Ala	Gly	Ile	Pro	Phe	Met	Thr	Ile	Gly	Thr
		915					920						925		
Gly	Asp	Gly	Met	Met	Met	Gln	Thr	Leu	Ser	Thr	Met	Lys	Gly	Ala	Pro
	930					935						940			
Lys	Asn	Thr	Leu	Lys	Ile	Phe	Asp	Gly	Met	Asn	Ile	Gly	Leu	Asn	Asp
945					950					955					960
Ile	Thr	Asp	Ala	Ser	Arg	Lys	Ala	Asn	Glu	Ala	Val	Tyr	Thr	Ser	Trp
				965					970						975
Gln	Gly	Asn	Pro	Ile	Lys	Asn	Val	Tyr	Glu	Ser	Tyr	Ala	Lys	Phe	Met
			980						985					990	
Lys	Asn	Val	Asp	Phe	Ser	Lys	Leu	Ser	Pro	Glu	Ala	Leu	Glu	Ala	Ile
		995					1000						1005		
Gly	Lys	Ser	Ala	Leu	Glu	Tyr	Asp	Gln	Arg	Glu	Asn	Ala	Thr	Val	
	1010					1015						1020			
Asp	Asp	Ile	Ala	Asn	Ala	Ala	Ser	Leu	Ile	Glu	Arg	Asn	Leu	Arg	
	1025					1030						1035			
Asn	Ile	Ala	Leu	Gly	Val	Asp	Ile	Arg	His	Lys	Val	Leu	Asp	Lys	
	1040					1045						1050			
Val	Asn	Leu	Ser	Ile	Asp	Gln	Met	Ala	Ala	Val	Gly	Ala	Pro	Tyr	
	1055					1060						1065			
Gln	Asn	Asn	Gly	Lys	Ile	Asp	Leu	Ser	Asn	Met	Thr	Pro	Glu	Gln	
	1070					1075						1080			
Gln	Ala	Asp	Glu	Leu	Asn	Lys	Leu	Phe	Arg	Glu	Glu	Leu	Glu	Ala	
	1085					1090						1095			
Arg	Lys	Gln	Lys	Val	Ala	Lys	Ala	Arg							
	1100					1105									

&lt;210&gt; SEQ ID NO 5

&lt;211&gt; LENGTH: 3432

&lt;212&gt; TYPE: DNA

&lt;213&gt; ORGANISM: Artificial Sequence

&lt;220&gt; FEATURE:

&lt;223&gt; OTHER INFORMATION: Synthetic

&lt;400&gt; SEQUENCE: 5

```

atggggggtt ctcacatca tcacatcat ggtatggcta gcatgactgg tggacagcaa    60
atgggtcggg atctgtacga cgatgacgat aaggatccga gctcgagatc tgaagtaca    120
gttacagaag aattaaaga aggtattgat gctgtttacc cttcattggt aggtactgct    180
gattctaaag cagaggggat taagaactat ttcaaattgt cctttacott accagaagaa    240
cagaaatccc gtactgttgg ttcagaagca cctctaaaag atgtagccca agctctgtct    300
tctcgtgctc gttatgaact ctttactgag aaagaaactg ctaaccctgc ttttaattgg    360
gaagttatta agcgatacaa agaactcatg gaacatgggg aaggtattgc tgatattctt    420
cgctcccgtc tggctaagtt ccttaacact aaggatgttg gtaaacgttt tgctcaaggt    480

```



-continued

---

acagaagcca accggtgggt aggtggttaag ttacttaaca ttggtgagca ggatggggat	540
acctttaagt acaacgaaca attgctacag actgctgtat tagcaggtct tcaatggaga	600
cttactgcta ccagcaatac tgctatcaaa gatgcaaaag atggtgctgc tattactggt	660
attgaccaag ctctgctgcc agaaggttta gtagagcaat ttgatactgg tatgacactc	720
actgaagcag ttagttccct ggctcagaaa attgagtctt actggggatt atctcgtaat	780
ccaaatgctc cattgggcta taccaaaggc atccctacag caatggctgc tgaattctg	840
gctgcatttg tagagtctac tgatgttga gagaacatcg tggatatgtc agaaattgac	900
ccagataaca agaagactat tggctgttac accattactg aactggattc cttcgacca	960
attaatagct tcctactgc tattgaagaa gctgttttag tgaatcctac agagaagatg	1020
ttctttggtg atgacattcc tcctgtagct aatactcagc ttcgtaacct tgctgttcgt	1080
aatactccag aacagaaggc tgcattgaaa gcagagcagg ctacagagtt ctatgtacac	1140
acccaatgg ttcaattcta tgagacgta ggtaaagacc gtattctcga actgatgggt	1200
gctggtactc tgaataaaga gttacttaat gataaccatg ctaaatctct ggaaggttaag	1260
aaccgttcag tagaggactc ttacaaccaa ctgttctccg tcattgagca ggtaagagca	1320
cagagcgaag acatctctac tgtacctatt cactatgcat acaatagac cegtgttgg	1380
cgatgcaga tgttaggtaa atacaatcct caatcagcca aactggttcg tgaggccatc	1440
ttacctacta aagctacttt ggatttatcg aaccagaaca atgaagactt ctctgcattc	1500
cagttaggtc tggctcaggc attggacatt aaagtccata ctatgactcg tgaggttatg	1560
tctgacgagt tgactaaatt actggaaggt aatctgaaac cagccattga tatgatggt	1620
gagtttaata cactgggttc cttaccagaa aacgcagttg atgttctgaa tacagcatta	1680
ggagatagga agtcattcgt agcattgatg gctcttatgg agtattcccg ttacttagta	1740
gcagaggata aatctgcatt tgtaactcca ctgtatgtag aagcagatgg tgttactaat	1800
ggccaatca atgccatgat gctaatagaca ggcggtctgt ttactcctga ctggattcgt	1860
aatattgcca aagggggctt gttcattggt tctccaaata agaccatgaa tgagcatcgc	1920
tctactgctg acaataatga tttatatcaa gcattcacta atgctttgat ggaatcgttg	1980
ggtaagttac gtagtaacta tgcctctaat atgcctattc agtctcagat agacagctt	2040
ctttctctga tggatttgtt tttaccggat attaatcttg gtgagaatgg tgctttagaa	2100
cttaaacgtg gtattgctaa gaaccactg actattacca tctatggttc tgggtcctgt	2160
ggtattgcag gtaagctggt tagttctggt actgatgcca tctatgagcg tatgtctgat	2220
gtactgaaag ctctgctaa agacccaat atctctctg ctatggcaat gtttggtaag	2280
caagctgctt cagaagcaca tgctgaagaa cttcttgccc gtttctgaa agatatggaa	2340
acactgactt ctactgttcc tgttaaactg aaaggtgtac tggaaactaca atccacaggt	2400
acaggagcca aagggaaaat caatcctaag acctatacca ttaagggcga gcaactgaag	2460
gcacttcagg aaaatagct gcactcttt gtagaaccac tacgtaatgg tattactcag	2520
actgtaggty aaagtctggt gtactctact gaacaattac agaaagctac tcagattcaa	2580
tctgtagtgc tggaaagatg gttcaaacag cgagtacaag agaagctggc agagaaggt	2640
aaagacccaa catggaagaa aggtgatctc cttactcaga aagaactgaa tgatattcag	2700
gcttctctga ataacttagc ccctatgatt gagactgggt ctcagacttt ctacattgct	2760
ggttcagaaa atgcagaagt agcaaatcag gtattagcta ctaacctga tgaccgtatg	2820
cggtaccaa tgagtacta tgctccagca caggccggtg tagcaggtat tccatttatg	2880

-continued

---

```

actattggta ctggatgatg catgatgatg caaactcttt ccactatgaa aggtgcacca 2940
aagaataccc tcaaaatctt tgatggatg aacattgggt tgaatgacat cactgatgcc 3000
agtcgtaaag ctaatgaagc tgtttacct tcttggcagg gtaaccctat taagaatggt 3060
tatgaatcat atgctaagtt catgaagaat gtagatttca gcaagctgtc ccctgaagca 3120
ttggaagcaa ttggtaaact tgctctggaa tatgaccaac gtgagaatgc tactgtagat 3180
gatattgcta acgctgcatc tctgattgaa cgtaacttac gtaatattgc actgggtgta 3240
gatattcgtc ataagggtct ggataaggtg aatctgtcca ttgaccagat ggctgctgta 3300
gggtctcctt atcagaacaa cggttaagatt gacctcagca atatgacccc tgaacaacag 3360
gctgatgaac tgaataaact tttccgtgaa gagttagaag cccgtaaaca aaaagtcgct 3420
aaggctaggt aa 3432

```

&lt;210&gt; SEQ ID NO 6

&lt;211&gt; LENGTH: 1143

&lt;212&gt; TYPE: PRT

&lt;213&gt; ORGANISM: Artificial Sequence

&lt;220&gt; FEATURE:

&lt;223&gt; OTHER INFORMATION: Synthetic

&lt;400&gt; SEQUENCE: 6

```

Met Gly Gly Ser His His His His His Gly Met Ala Ser Met Thr
1      5      10      15
Gly Gly Gln Gln Met Gly Arg Asp Leu Tyr Asp Asp Asp Asp Lys Asp
20     25     30
Pro Ser Ser Arg Ser Glu Ser Thr Val Thr Glu Glu Leu Lys Glu Gly
35     40     45
Ile Asp Ala Val Tyr Pro Ser Leu Val Gly Thr Ala Asp Ser Lys Ala
50     55     60
Glu Gly Ile Lys Asn Tyr Phe Lys Leu Ser Phe Thr Leu Pro Glu Glu
65     70     75     80
Gln Lys Ser Arg Thr Val Gly Ser Glu Ala Pro Leu Lys Asp Val Ala
85     90     95
Gln Ala Leu Ser Ser Arg Ala Arg Tyr Glu Leu Phe Thr Glu Lys Glu
100    105    110
Thr Ala Asn Pro Ala Phe Asn Gly Glu Val Ile Lys Arg Tyr Lys Glu
115    120    125
Leu Met Glu His Gly Glu Gly Ile Ala Asp Ile Leu Arg Ser Arg Leu
130    135    140
Ala Lys Phe Leu Asn Thr Lys Asp Val Gly Lys Arg Phe Ala Gln Gly
145    150    155    160
Thr Glu Ala Asn Arg Trp Val Gly Gly Lys Leu Leu Asn Ile Val Glu
165    170    175
Gln Asp Gly Asp Thr Phe Lys Tyr Asn Glu Gln Leu Leu Gln Thr Ala
180    185    190
Val Leu Ala Gly Leu Gln Trp Arg Leu Thr Ala Thr Ser Asn Thr Ala
195    200    205
Ile Lys Asp Ala Lys Asp Val Ala Ala Ile Thr Gly Ile Asp Gln Ala
210    215    220
Leu Leu Pro Glu Gly Leu Val Glu Gln Phe Asp Thr Gly Met Thr Leu
225    230    235    240
Thr Glu Ala Val Ser Ser Leu Ala Gln Lys Ile Glu Ser Tyr Trp Gly
245    250    255

```

-continued

Leu	Ser	Arg	Asn	Pro	Asn	Ala	Pro	Leu	Gly	Tyr	Thr	Lys	Gly	Ile	Pro
			260					265					270		
Thr	Ala	Met	Ala	Ala	Glu	Ile	Leu	Ala	Ala	Phe	Val	Glu	Ser	Thr	Asp
		275					280					285			
Val	Val	Glu	Asn	Ile	Val	Asp	Met	Ser	Glu	Ile	Asp	Pro	Asp	Asn	Lys
		290				295					300				
Lys	Thr	Ile	Gly	Leu	Tyr	Thr	Ile	Thr	Glu	Leu	Asp	Ser	Phe	Asp	Pro
305					310					315					320
Ile	Asn	Ser	Phe	Pro	Thr	Ala	Ile	Glu	Glu	Ala	Val	Leu	Val	Asn	Pro
				325					330					335	
Thr	Glu	Lys	Met	Phe	Phe	Gly	Asp	Asp	Ile	Pro	Pro	Val	Ala	Asn	Thr
			340					345					350		
Gln	Leu	Arg	Asn	Pro	Ala	Val	Arg	Asn	Thr	Pro	Glu	Gln	Lys	Ala	Ala
		355					360					365			
Leu	Lys	Ala	Glu	Gln	Ala	Thr	Glu	Phe	Tyr	Val	His	Thr	Pro	Met	Val
		370				375					380				
Gln	Phe	Tyr	Glu	Thr	Leu	Gly	Lys	Asp	Arg	Ile	Leu	Glu	Leu	Met	Gly
385					390					395					400
Ala	Gly	Thr	Leu	Asn	Lys	Glu	Leu	Leu	Asn	Asp	Asn	His	Ala	Lys	Ser
				405					410					415	
Leu	Glu	Gly	Lys	Asn	Arg	Ser	Val	Glu	Asp	Ser	Tyr	Asn	Gln	Leu	Phe
			420					425					430		
Ser	Val	Ile	Glu	Gln	Val	Arg	Ala	Gln	Ser	Glu	Asp	Ile	Ser	Thr	Val
		435				440						445			
Pro	Ile	His	Tyr	Ala	Tyr	Asn	Met	Thr	Arg	Val	Gly	Arg	Met	Gln	Met
		450				455					460				
Leu	Gly	Lys	Tyr	Asn	Pro	Gln	Ser	Ala	Lys	Leu	Val	Arg	Glu	Ala	Ile
465					470					475					480
Leu	Pro	Thr	Lys	Ala	Thr	Leu	Asp	Leu	Ser	Asn	Gln	Asn	Asn	Glu	Asp
				485				490						495	
Phe	Ser	Ala	Phe	Gln	Leu	Gly	Leu	Ala	Gln	Ala	Leu	Asp	Ile	Lys	Val
			500					505					510		
His	Thr	Met	Thr	Arg	Glu	Val	Met	Ser	Asp	Glu	Leu	Thr	Lys	Leu	Leu
		515					520					525			
Glu	Gly	Asn	Leu	Lys	Pro	Ala	Ile	Asp	Met	Met	Val	Glu	Phe	Asn	Thr
		530				535					540				
Thr	Gly	Ser	Leu	Pro	Glu	Asn	Ala	Val	Asp	Val	Leu	Asn	Thr	Ala	Leu
545					550					555					560
Gly	Asp	Arg	Lys	Ser	Phe	Val	Ala	Leu	Met	Ala	Leu	Met	Glu	Tyr	Ser
				565					570					575	
Arg	Tyr	Leu	Val	Ala	Glu	Asp	Lys	Ser	Ala	Phe	Val	Thr	Pro	Leu	Tyr
		580						585					590		
Val	Glu	Ala	Asp	Gly	Val	Thr	Asn	Gly	Pro	Ile	Asn	Ala	Met	Met	Leu
		595					600					605			
Met	Thr	Gly	Gly	Leu	Phe	Thr	Pro	Asp	Trp	Ile	Arg	Asn	Ile	Ala	Lys
	610					615					620				
Gly	Gly	Leu	Phe	Ile	Gly	Ser	Pro	Asn	Lys	Thr	Met	Asn	Glu	His	Arg
625					630					635					640
Ser	Thr	Ala	Asp	Asn	Asn	Asp	Leu	Tyr	Gln	Ala	Ser	Thr	Asn	Ala	Leu
				645					650					655	
Met	Glu	Ser	Leu	Gly	Lys	Leu	Arg	Ser	Asn	Tyr	Ala	Ser	Asn	Met	Pro
		660						665						670	
Ile	Gln	Ser	Gln	Ile	Asp	Ser	Leu	Leu	Ser	Leu	Met	Asp	Leu	Phe	Leu

-continued

675					680					685					
Pro	Asp	Ile	Asn	Leu	Gly	Glu	Asn	Gly	Ala	Leu	Glu	Leu	Lys	Arg	Gly
	690					695					700				
Ile	Ala	Lys	Asn	Pro	Leu	Thr	Ile	Thr	Ile	Tyr	Gly	Ser	Gly	Ala	Arg
	705					710					715				720
Gly	Ile	Ala	Gly	Lys	Leu	Val	Ser	Ser	Val	Thr	Asp	Ala	Ile	Tyr	Glu
				725					730					735	
Arg	Met	Ser	Asp	Val	Leu	Lys	Ala	Arg	Ala	Lys	Asp	Pro	Asn	Ile	Ser
			740					745					750		
Ala	Ala	Met	Ala	Met	Phe	Gly	Lys	Gln	Ala	Ala	Ser	Glu	Ala	His	Ala
		755					760					765			
Glu	Glu	Leu	Leu	Ala	Arg	Phe	Leu	Lys	Asp	Met	Glu	Thr	Leu	Thr	Ser
		770				775					780				
Thr	Val	Pro	Val	Lys	Arg	Lys	Gly	Val	Leu	Glu	Leu	Gln	Ser	Thr	Gly
		785				790					795				800
Thr	Gly	Ala	Lys	Gly	Lys	Ile	Asn	Pro	Lys	Thr	Tyr	Thr	Ile	Lys	Gly
				805					810					815	
Glu	Gln	Leu	Lys	Ala	Leu	Gln	Glu	Asn	Met	Leu	His	Phe	Phe	Val	Glu
			820					825					830		
Pro	Leu	Arg	Asn	Gly	Ile	Thr	Gln	Thr	Val	Gly	Glu	Ser	Leu	Val	Tyr
		835					840					845			
Ser	Thr	Glu	Gln	Leu	Gln	Lys	Ala	Thr	Gln	Ile	Gln	Ser	Val	Val	Leu
		850				855					860				
Glu	Asp	Met	Phe	Lys	Gln	Arg	Val	Gln	Glu	Lys	Leu	Ala	Glu	Lys	Ala
		865				870					875				880
Lys	Asp	Pro	Thr	Trp	Lys	Lys	Gly	Asp	Phe	Leu	Thr	Gln	Lys	Glu	Leu
				885					890					895	
Asn	Asp	Ile	Gln	Ala	Ser	Leu	Asn	Asn	Leu	Ala	Pro	Met	Ile	Glu	Thr
			900					905					910		
Gly	Ser	Gln	Thr	Phe	Tyr	Ile	Ala	Gly	Ser	Glu	Asn	Ala	Glu	Val	Ala
		915					920					925			
Asn	Gln	Val	Leu	Ala	Thr	Asn	Leu	Asp	Asp	Arg	Met	Arg	Val	Pro	Met
		930				935					940				
Ser	Ile	Tyr	Ala	Pro	Ala	Gln	Ala	Gly	Val	Ala	Gly	Ile	Pro	Phe	Met
		945				950					955				960
Thr	Ile	Gly	Thr	Gly	Asp	Gly	Met	Met	Met	Gln	Thr	Leu	Ser	Thr	Met
				965					970					975	
Lys	Gly	Ala	Pro	Lys	Asn	Thr	Leu	Lys	Ile	Phe	Asp	Gly	Met	Asn	Ile
			980					985					990		
Gly	Leu	Asn	Asp	Ile	Thr	Asp	Ala	Ser	Arg	Lys	Ala	Asn	Glu	Ala	Val
		995					1000						1005		
Tyr	Thr	Ser	Trp	Gln	Gly	Asn	Pro	Ile	Lys	Asn	Val	Tyr	Glu	Ser	
		1010				1015						1020			
Tyr	Ala	Lys	Phe	Met	Lys	Asn	Val	Asp	Phe	Ser	Lys	Leu	Ser	Pro	
		1025				1030					1035				
Glu	Ala	Leu	Glu	Ala	Ile	Gly	Lys	Ser	Ala	Leu	Glu	Tyr	Asp	Gln	
		1040				1045					1050				
Arg	Glu	Asn	Ala	Thr	Val	Asp	Asp	Ile	Ala	Asn	Ala	Ala	Ser	Leu	
		1055				1060					1065				
Ile	Glu	Arg	Asn	Leu	Arg	Asn	Ile	Ala	Leu	Gly	Val	Asp	Ile	Arg	
		1070				1075					1080				
His	Lys	Val	Leu	Asp	Lys	Val	Asn	Leu	Ser	Ile	Asp	Gln	Met	Ala	
		1085				1090					1095				

-continued

---

Ala Val Gly Ala Pro Tyr Gln Asn Asn Gly Lys Ile Asp Leu Ser  
 1100 1105 1110

Asn Met Thr Pro Glu Gln Gln Ala Asp Glu Leu Asn Lys Leu Phe  
 1115 1120 1125

Arg Glu Glu Leu Glu Ala Arg Lys Gln Lys Val Ala Lys Ala Arg  
 1130 1135 1140

<210> SEQ ID NO 7  
 <211> LENGTH: 3432  
 <212> TYPE: DNA  
 <213> ORGANISM: Artificial Sequence  
 <220> FEATURE:  
 <223> OTHER INFORMATION: Synthetic

<400> SEQUENCE: 7

```

atgggggggtt ctcatcatca tcatcatcat ggtatggcta gcatgactgg tggacagcaa    60
atgggtcggg atctgtacga cgatgacgat aaggatccga gctcgagatc tgaagtaca    120
gttacagaag aattaaaga aggtattgat gctgtttacc cttcattggt aggtactgct    180
gattctaaag cagaggggat taagaactat ttcaaattgt cctttacctt accagaagaa    240
cagaaatccc gtactgttgg ttcagaagca cctctaaaag atgtagccca agctctgtct    300
tctcgtgctc gttatgaact ctttactgag aaagaaactg ctaaccctgc ttttaatggg    360
gaagttatta agcgatacaa agaactcatg gaacatgggg aaggtattgc tgatattcct    420
cgctcccgtc tggctaagtt ccttaacact aaggatgttg gtaaacgttt tgctcaaggt    480
acagaagcca accgttgggt aggtggtaag ttacttaaca ttggtgagca ggatggggat    540
acctttaagt acaacgaaca attgctacag actgctgtat tagcaggtct tcaatggaga    600
cttactgcta ccagcaatac tgctatcaaa gatgcaaaag atggtgctgc tattactggt    660
attgaccaag ctctgctgcc agaaggttta gtagagcaat ttgatactgg tatgacactc    720
actgaagcag ttagttccct ggctcagaaa attgagtctt actggggatt atctcgtaat    780
ccaaatgctc cattgggcta taccaaaggc atccctacag caatggctgc tgaattctg    840
gctgcatttg tagagtctac tgatgttgta gagaacatcg tggatattgc agaaattgac    900
ccagataaca agaagactat tggctgttac accattactg aactggattc cttcgacca    960
attaatagct tccctactgc tattgaagaa gctgttttag tgaatcctac agagaagatg   1020
ttctttgggt atgacattcc tctgttagct aatactcagc ttcgtaacct tgctgttcgt   1080
aatactccag aacagaaggc tgcattgaaa gcagagcagg ctacagagtt ctatgtacac   1140
accocaaatgg ttcaattcta tgagacgtta ggtaaagacc gtattctoga actgatgggt   1200
gctggctactc tgaataaaga gttacttaat gataaccatg ctaaatctct ggaaggtaag   1260
aacggttcag tagaggactc ttacaaccaa ctgttctccg tcattgagca ggtaagagca   1320
cagagcgaag acatctctac tgtacctatt cactatgcat acaatatgac ccgtgttggt   1380
cgtatgcaga tgtaggttaa atacaatcct caatcagcca aactggttcg tgaggccatc   1440
ttacctacta aagctacttt ggatttatcg aaccagaaca atgaagactt ctctgcattc   1500
cagttaggtc tggctcaggc attggacatt aaagtccata ctatgactcg tgaggttatg   1560
tctgacgagt tgactaaatt actggaaggt aatctgaaac cagccattga tatgatggtt   1620
gagtttaata cactgggttc cttaccagaa aacgcagttg atgttctgaa tacagcatta   1680
ggagatagga agtcattcgt agcattgatg gctcttatgg agtattcccg ttacttagta   1740
gcagaggata aatctgcatt tgtaactcca ctgtatgtag aagcagatgg tgttactaat   1800

```

-continued

---

```

ggccaatca atgccaatgat gctaatagaca ggcgggtctgt ttactcctga ctggattcgt 1860
aatattgcca aaggggggctt gttcattggt tctccaaata agaccatgaa tgagcatcgc 1920
tctactgctg acaataatga tttatatcaa gcatccacta atgctttgat ggaatcgttg 1980
ggtaagttac gtagtaacta tgcctcctaat atgcctattc agtctcagat agacagtctt 2040
ctttctctga tggatttgtt tttaccggat attaactcttg gtgagaatgg tgcttttagaa 2100
cttaaacgtg gtattgctaa gaaccoactg actattacca tcttcggttc tggtgctcgt 2160
ggtattgacg gtaagctggt tagttctggt actgatgcca tctatgagcg tatgtctgat 2220
gtactgaaag ctcgtgctaa agaccccaat atctctgctg ctatggcaat gtttggtgaa 2280
caagctgctt cagaagcaca tgctgaagaa cttcttgccc gtttcctgaa agatatggaa 2340
acactgactt ctactgttcc tgtaaacgt aaagggtgtac tggaaactaca atccacaggt 2400
acaggagcca aagggaaaaat caatcctaag acctatacca ttaagggcga gcaactgaag 2460
gcacttcagg aaaatatgct gcacttcttt gtagaaccac tacgtaatgg tattactcag 2520
actgtagggt aaagtctggt gtactctact gaacaattac agaaagctac tcagattcaa 2580
tctgtagtgc tggaagatat gttcaaacag cgagtacaag agaagctggc agagaaggct 2640
aaagacccaa catggaagaa aggtgatttc cttactcaga aagaactgaa tgatattcag 2700
gcttctctga ataacttagc ccctatgatt gagactgggt ctcagacttt ctacattgct 2760
ggttcagaaa atgcagaagt agcaaatcag gtattagcta ctaacctga tgaccgtatg 2820
cgtgtaccaa tgagtatcta tgctccagca caggccgggtg tagcaggtat tccatttatg 2880
actattggta ctgggtgatg catgatgatg caaactcttt ccactatgaa aggtgcacca 2940
aagaataccc tcaaaatctt tgatgggatg aacattgggt tgaatgacat cactgatgcc 3000
agtcgtaaaag ctaatgaagc tgtttacact tcttggcagg gtaaccctat taagaatggt 3060
tatgaatcat atgctaagtt catgaagaat gtagatttca gcaagctgtc cctgaagca 3120
ttggaagcaa ttggtaaate tgctctggaa tatgaccaac gtgagaatgc tactgtagat 3180
gatattgcta acgctgcate tctgattgaa cgtaacttac gtaatattgc actgggtgta 3240
gatattcgtc ataagggtct ggataaggta aatctgtcca ttgaccagat ggctgctgta 3300
ggtgctcctt atcagaacaa cggtaagatt gacctcagca atatgacccc tgaacaacag 3360
gctgatgaac tgaataaaact tttccgtgaa gagttagaag cccgtaaaca aaaagtcgct 3420
aaggctaggt aa 3432

```

```

<210> SEQ ID NO 8
<211> LENGTH: 1143
<212> TYPE: PRT
<213> ORGANISM: Artificial Sequence
<220> FEATURE:
<223> OTHER INFORMATION: Synthetic

```

```

<400> SEQUENCE: 8

```

```

Met Gly Gly Ser His His His His His Gly Met Ala Ser Met Thr
1          5          10          15
Gly Gly Gln Gln Met Gly Arg Asp Leu Tyr Asp Asp Asp Asp Lys Asp
20          25          30
Pro Ser Ser Arg Ser Glu Ser Thr Val Thr Glu Glu Leu Lys Glu Gly
35          40          45
Ile Asp Ala Val Tyr Pro Ser Leu Val Gly Thr Ala Asp Ser Lys Ala
50          55          60

```

-continued

Glu	Gly	Ile	Lys	Asn	Tyr	Phe	Lys	Leu	Ser	Phe	Thr	Leu	Pro	Glu	Glu	65	70	75	80
Gln	Lys	Ser	Arg	Thr	Val	Gly	Ser	Glu	Ala	Pro	Leu	Lys	Asp	Val	Ala	85	90	95	
Gln	Ala	Leu	Ser	Ser	Arg	Ala	Arg	Tyr	Glu	Leu	Phe	Thr	Glu	Lys	Glu	100	105	110	
Thr	Ala	Asn	Pro	Ala	Phe	Asn	Gly	Glu	Val	Ile	Lys	Arg	Tyr	Lys	Glu	115	120	125	
Leu	Met	Glu	His	Gly	Glu	Gly	Ile	Ala	Asp	Ile	Leu	Arg	Ser	Arg	Leu	130	135	140	
Ala	Lys	Phe	Leu	Asn	Thr	Lys	Asp	Val	Gly	Lys	Arg	Phe	Ala	Gln	Gly	145	150	155	160
Thr	Glu	Ala	Asn	Arg	Trp	Val	Gly	Gly	Lys	Leu	Leu	Asn	Ile	Val	Glu	165	170	175	
Gln	Asp	Gly	Asp	Thr	Phe	Lys	Tyr	Asn	Glu	Gln	Leu	Leu	Gln	Thr	Ala	180	185	190	
Val	Leu	Ala	Gly	Leu	Gln	Trp	Arg	Leu	Thr	Ala	Thr	Ser	Asn	Thr	Ala	195	200	205	
Ile	Lys	Asp	Ala	Lys	Asp	Val	Ala	Ala	Ile	Thr	Gly	Ile	Asp	Gln	Ala	210	215	220	
Leu	Leu	Pro	Glu	Gly	Leu	Val	Glu	Gln	Phe	Asp	Thr	Gly	Met	Thr	Leu	225	230	235	240
Thr	Glu	Ala	Val	Ser	Ser	Leu	Ala	Gln	Lys	Ile	Glu	Ser	Tyr	Trp	Gly	245	250	255	
Leu	Ser	Arg	Asn	Pro	Asn	Ala	Pro	Leu	Gly	Tyr	Thr	Lys	Gly	Ile	Pro	260	265	270	
Thr	Ala	Met	Ala	Ala	Glu	Ile	Leu	Ala	Ala	Phe	Val	Glu	Ser	Thr	Asp	275	280	285	
Val	Val	Glu	Asn	Ile	Val	Asp	Met	Ser	Glu	Ile	Asp	Pro	Asp	Asn	Lys	290	295	300	
Lys	Thr	Ile	Gly	Leu	Tyr	Thr	Ile	Thr	Glu	Leu	Asp	Ser	Phe	Asp	Pro	305	310	315	320
Ile	Asn	Ser	Phe	Pro	Thr	Ala	Ile	Glu	Glu	Ala	Val	Leu	Val	Asn	Pro	325	330	335	
Thr	Glu	Lys	Met	Phe	Phe	Gly	Asp	Asp	Ile	Pro	Pro	Val	Ala	Asn	Thr	340	345	350	
Gln	Leu	Arg	Asn	Pro	Ala	Val	Arg	Asn	Thr	Pro	Glu	Gln	Lys	Ala	Ala	355	360	365	
Leu	Lys	Ala	Glu	Gln	Ala	Thr	Glu	Phe	Tyr	Val	His	Thr	Pro	Met	Val	370	375	380	
Gln	Phe	Tyr	Glu	Thr	Leu	Gly	Lys	Asp	Arg	Ile	Leu	Glu	Leu	Met	Gly	385	390	395	400
Ala	Gly	Thr	Leu	Asn	Lys	Glu	Leu	Leu	Asn	Asp	Asn	His	Ala	Lys	Ser	405	410	415	
Leu	Glu	Gly	Lys	Asn	Arg	Ser	Val	Glu	Asp	Ser	Tyr	Asn	Gln	Leu	Phe	420	425	430	
Ser	Val	Ile	Glu	Gln	Val	Arg	Ala	Gln	Ser	Glu	Asp	Ile	Ser	Thr	Val	435	440	445	
Pro	Ile	His	Tyr	Ala	Tyr	Asn	Met	Thr	Arg	Val	Gly	Arg	Met	Gln	Met	450	455	460	
Leu	Gly	Lys	Tyr	Asn	Pro	Gln	Ser	Ala	Lys	Leu	Val	Arg	Glu	Ala	Ile	465	470	475	480
Leu	Pro	Thr	Lys	Ala	Thr	Leu	Asp	Leu	Ser	Asn	Gln	Asn	Asn	Glu	Asp				

-continued

485					490					495					
Phe	Ser	Ala	Phe	Gln	Leu	Gly	Leu	Ala	Gln	Ala	Leu	Asp	Ile	Lys	Val
			500					505					510		
His	Thr	Met	Thr	Arg	Glu	Val	Met	Ser	Asp	Glu	Leu	Thr	Lys	Leu	Leu
		515					520					525			
Glu	Gly	Asn	Leu	Lys	Pro	Ala	Ile	Asp	Met	Met	Val	Glu	Phe	Asn	Thr
	530					535					540				
Thr	Gly	Ser	Leu	Pro	Glu	Asn	Ala	Val	Asp	Val	Leu	Asn	Thr	Ala	Leu
545					550					555					560
Gly	Asp	Arg	Lys	Ser	Phe	Val	Ala	Leu	Met	Ala	Leu	Met	Glu	Tyr	Ser
				565					570					575	
Arg	Tyr	Leu	Val	Ala	Glu	Asp	Lys	Ser	Ala	Phe	Val	Thr	Pro	Leu	Tyr
			580						585					590	
Val	Glu	Ala	Asp	Gly	Val	Thr	Asn	Gly	Pro	Ile	Asn	Ala	Met	Met	Leu
		595					600					605			
Met	Thr	Gly	Gly	Leu	Phe	Thr	Pro	Asp	Trp	Ile	Arg	Asn	Ile	Ala	Lys
	610					615					620				
Gly	Gly	Leu	Phe	Ile	Gly	Ser	Pro	Asn	Lys	Thr	Met	Asn	Glu	His	Arg
625					630					635					640
Ser	Thr	Ala	Asp	Asn	Asn	Asp	Leu	Tyr	Gln	Ala	Ser	Thr	Asn	Ala	Leu
				645					650					655	
Met	Glu	Ser	Leu	Gly	Lys	Leu	Arg	Ser	Asn	Tyr	Ala	Ser	Asn	Met	Pro
			660					665					670		
Ile	Gln	Ser	Gln	Ile	Asp	Ser	Leu	Leu	Ser	Leu	Met	Asp	Leu	Phe	Leu
		675					680					685			
Pro	Asp	Ile	Asn	Leu	Gly	Glu	Asn	Gly	Ala	Leu	Glu	Leu	Lys	Arg	Gly
	690					695					700				
Ile	Ala	Lys	Asn	Pro	Leu	Thr	Ile	Thr	Ile	Phe	Gly	Ser	Gly	Ala	Arg
705					710					715					720
Gly	Ile	Ala	Gly	Lys	Leu	Val	Ser	Ser	Val	Thr	Asp	Ala	Ile	Tyr	Glu
				725					730					735	
Arg	Met	Ser	Asp	Val	Leu	Lys	Ala	Arg	Ala	Lys	Asp	Pro	Asn	Ile	Ser
			740					745						750	
Ala	Ala	Met	Ala	Met	Phe	Gly	Lys	Gln	Ala	Ala	Ser	Glu	Ala	His	Ala
		755					760					765			
Glu	Glu	Leu	Leu	Ala	Arg	Phe	Leu	Lys	Asp	Met	Glu	Thr	Leu	Thr	Ser
	770					775					780				
Thr	Val	Pro	Val	Lys	Arg	Lys	Gly	Val	Leu	Glu	Leu	Gln	Ser	Thr	Gly
785					790					795					800
Thr	Gly	Ala	Lys	Gly	Lys	Ile	Asn	Pro	Lys	Thr	Tyr	Thr	Ile	Lys	Gly
				805					810					815	
Glu	Gln	Leu	Lys	Ala	Leu	Gln	Glu	Asn	Met	Leu	His	Phe	Phe	Val	Glu
			820					825					830		
Pro	Leu	Arg	Asn	Gly	Ile	Thr	Gln	Thr	Val	Gly	Glu	Ser	Leu	Val	Tyr
		835					840					845			
Ser	Thr	Glu	Gln	Leu	Gln	Lys	Ala	Thr	Gln	Ile	Gln	Ser	Val	Val	Leu
	850					855					860				
Glu	Asp	Met	Phe	Lys	Gln	Arg	Val	Gln	Glu	Lys	Leu	Ala	Glu	Lys	Ala
865					870					875					880
Lys	Asp	Pro	Thr	Trp	Lys	Lys	Gly	Asp	Phe	Leu	Thr	Gln	Lys	Glu	Leu
				885					890					895	
Asn	Asp	Ile	Gln	Ala	Ser	Leu	Asn	Asn	Leu	Ala	Pro	Met	Ile	Glu	Thr
			900					905						910	



-continued

---

Gly Ser Gln Thr Phe Tyr Ile Ala Gly Ser Glu Asn Ala Glu Val Ala  
 915 920 925  
 Asn Gln Val Leu Ala Thr Asn Leu Asp Asp Arg Met Arg Val Pro Met  
 930 935 940  
 Ser Ile Tyr Ala Pro Ala Gln Ala Gly Val Ala Gly Ile Pro Phe Met  
 945 950 955 960  
 Thr Ile Gly Thr Gly Asp Gly Met Met Met Gln Thr Leu Ser Thr Met  
 965 970 975  
 Lys Gly Ala Pro Lys Asn Thr Leu Lys Ile Phe Asp Gly Met Asn Ile  
 980 985 990  
 Gly Leu Asn Asp Ile Thr Asp Ala Ser Arg Lys Ala Asn Glu Ala Val  
 995 1000 1005  
 Tyr Thr Ser Trp Gln Gly Asn Pro Ile Lys Asn Val Tyr Glu Ser  
 1010 1015 1020  
 Tyr Ala Lys Phe Met Lys Asn Val Asp Phe Ser Lys Leu Ser Pro  
 1025 1030 1035  
 Glu Ala Leu Glu Ala Ile Gly Lys Ser Ala Leu Glu Tyr Asp Gln  
 1040 1045 1050  
 Arg Glu Asn Ala Thr Val Asp Asp Ile Ala Asn Ala Ala Ser Leu  
 1055 1060 1065  
 Ile Glu Arg Asn Leu Arg Asn Ile Ala Leu Gly Val Asp Ile Arg  
 1070 1075 1080  
 His Lys Val Leu Asp Lys Val Asn Leu Ser Ile Asp Gln Met Ala  
 1085 1090 1095  
 Ala Val Gly Ala Pro Tyr Gln Asn Asn Gly Lys Ile Asp Leu Ser  
 1100 1105 1110  
 Asn Met Thr Pro Glu Gln Gln Ala Asp Glu Leu Asn Lys Leu Phe  
 1115 1120 1125  
 Arg Glu Glu Leu Glu Ala Arg Lys Gln Lys Val Ala Lys Ala Arg  
 1130 1135 1140

<210> SEQ ID NO 9  
 <211> LENGTH: 69  
 <212> TYPE: DNA  
 <213> ORGANISM: Artificial Sequence  
 <220> FEATURE:  
 <223> OTHER INFORMATION: Synthetic

<400> SEQUENCE: 9

tcccagacaa aaggtaaga ttccatacag gattggatgc attacttcat ccaaaagaag 60  
 cggagcttc 69

<210> SEQ ID NO 10  
 <211> LENGTH: 69  
 <212> TYPE: DNA  
 <213> ORGANISM: Artificial Sequence  
 <220> FEATURE:  
 <223> OTHER INFORMATION: Synthetic

<400> SEQUENCE: 10

tgggagagaa aaggtaaga ttgatagag gattggatgg attagttgat ggaaaagaag 60  
 cggagcttc 69

<210> SEQ ID NO 11  
 <211> LENGTH: 69  
 <212> TYPE: DNA  
 <213> ORGANISM: Artificial Sequence

-continued

---

```

<220> FEATURE:
<223> OTHER INFORMATION: Synthetic

<400> SEQUENCE: 11
tcctctgtctt ttggttttgt tttctttctg gtttggttgc ttttcttctt ccaaaagaag   60
cggagcttc                                         69

<210> SEQ ID NO 12
<211> LENGTH: 69
<212> TYPE: DNA
<213> ORGANISM: Artificial Sequence
<220> FEATURE:
<223> OTHER INFORMATION: Synthetic

<400> SEQUENCE: 12
tcccacacaa aaccttaaca tttcatacac cattccatcc attacttcat ccaaaagaag   60
cggagcttc                                         69

<210> SEQ ID NO 13
<211> LENGTH: 69
<212> TYPE: DNA
<213> ORGANISM: Artificial Sequence
<220> FEATURE:
<223> OTHER INFORMATION: Synthetic

<400> SEQUENCE: 13
accagacaaa aaggaaaaga aaacaacacag gaaaggaagc aaaacaacaa ccaaaagaag   60
cggagcttc                                         69

<210> SEQ ID NO 14
<211> LENGTH: 10617
<212> TYPE: DNA
<213> ORGANISM: Artificial Sequence
<220> FEATURE:
<223> OTHER INFORMATION: Synthetic

<400> SEQUENCE: 14
atgggggggtt ctcatcatca tcatcatcat ggtatggcta gcatgactgg tggacagcaa   60
atgggtcggg atctgtacga cgatgacgat aaggatccga gctcgagatc tatgtcagta   120
ttgatagac tggttgggtt cgcagacagc gtaaccaatg caaagcaagt tgacgtctct   180
actgcaaccg cccagaagaa agctgaacaa ggtgtcacta ctctcttgt ttctcctgat   240
gctgcttate aatgcaagc tgcccgtact ggtaatgttg gggctaagtc attgaacca   300
gggacagtgc aatcagattt catgaatctg accccaatgc aatcatgaa taagtatggg   360
gttgagcaag gcttacaact tatcaatgct cgtgctgatg cagggaacca ggtattcaat   420
gattcagtta ctacaagaac tcctggggaa gaactggggg atattgctac tgggtttggc   480
cttggttttt ttaataacct tgggggcatt ggtgctcttg gggcaggctt actcaacgat   540
gatgcaggty ctggttggc tcaacaattg agtaagtta atgatgctgt tcatgctacc   600
caaagccagg cattacaaga taaacgtaag ctctttgctg ctcgtaactt aatgaatgaa   660
gtagagagty aacgtcagta tcaaacagat aagaagaag gcaactaatga catagtagct   720
tccttatcta aatttggacg tgattttgta ggttcaattg agaatgctgc tcaaaactgac   780
tctattatct ctgatgggtt agcagaaggg gtaggttctc tattaggtgc tggctcctgta   840
ttaaggggty catctttact gggtaagca gttgttcag caaatactct tcgtagtgct   900
gcattggcty gtgctattga tgcaggtact ggtactcagt cactggctcg tattgcctct   960

```

-continued

---

actgtaggta gagctgcacc gggataggtt ggtgttggtg caatggaagc tgggtggtgca	1020
taccaacaaa ctgctgatga aattatgaag atgagtcctta aagacttaga gaagtctcct	1080
gtttatcagc aacatattaa agatggtagt tccctgaac aggctcgteg tcagactgca	1140
tctgaaactg gtcttactgc tgctgctatt caattaccta ttgctgctgc aaccggctcct	1200
ctggatccc gttttgagat ggctccttc cgtgctggct ctttaggtgc tgtaggtatg	1260
aacctgccc gtgaaacagt ggaagaaggt gttcagggg ctacaggcca actggctcag	1320
aattatgcac agcaacaaaa cattgataag aaccaagacc tgcttaaagg tgtcggtaaca	1380
caggctggtt taggtgctct ttatggcttt ggttctgctg gtgttgtaaca ggctccggct	1440
ggctgctgctc gtttagcagg tgctgcaact gctcctgtat tgctaccac aatggctggt	1500
gttaaagctg ctggtagtgt agcaggtaag gttgtttctc ctattaagaa tacttttagta	1560
gctcgtggtg aacgggttat gaagcagaat gaagaagcat ctctgttgc tgatgactat	1620
gttgacacag cagcacaaaga agctatggct caagcaccag aagcagaagt tactattcgt	1680
gatgctggtt aagcaactga tgctactcca gaacagaaag ttgcagcaca ccagtatgtt	1740
tctgacttaa tgaatgctac tcgttttaac cctgaaaatt atcaggaagc accagagcat	1800
attcgtaatg ctgtagctgg ttctactgac caagtacagg ttattcagaa gttagcagac	1860
ttagttaaca cattagatga atctaactct caagcactga tggaaagctgc atcttatatg	1920
tatgatgctg tttcagagtt tgagcagttc attaacctg accctgctgc actggatagc	1980
attcctaaag attctccggc tattgagtta ctcaaccgtt atacgaatct gacagctaat	2040
attcagaaca caccaaaagt aattggtgca ctgaatgta ttaatcgaat gattaatgaa	2100
tctgctcaga atggttcttt gaatgtgact gaagaatcca gtccacagga aatgcagaac	2160
gtagcattag ctgctgaagt agcccctgaa aagctcaatc cagagtctgt aatggtggt	2220
cttaaacatg ctgctgatgg tcgtattaa ctgaataatc gccagattgc tgccctccag	2280
aatgctgctg caatcctgaa gggggcacgg gaatatgatg cagaagctgc cctcttgga	2340
ttacgtcctc aagacattgt gagtaaacag attaaaacgg atgagagcag aactcaggaa	2400
ggacaatact ctgctgtgca acatgcgaat aggattcggg ctgctgataa ctctggtaat	2460
ttcaggttgg cctccgctta cctgaacgac tttatgcagt tcgccagca catgcagaat	2520
aagggtggag cgttgaatga gcatctgtt acggggaatg cggataagaa taagtctgtc	2580
cactaccaag ctcttactgc tgacagagaa tgggttcgta gccgtaccgg attgggggtc	2640
aatccctatg aactaagtc ggttaaat tggccagcaag ttgctcttga agcgaaaacg	2700
gtagcggata ttgctaatgc cctcgtctg gcttaccgg aactgaaggt cagtcatata	2760
aaagttactc cattggatc acgtcttaac gctcctgctg ctgaggtggt caaggcattc	2820
cgtaaggca atcgagacgt tgcttctct caaccgaaag ctgactcctg gaatcagggt	2880
aaagaaactc ctgttataaa acaggaacca gttacateta ctgtacagac taagactcct	2940
gtagtgaat ctgttaaaac agaactact actaaagagt ctagcccaca ggctataaaa	3000
gaacctgtga accagtctga aaaacaggat gttaacctta ctaatgagga caacatcaag	3060
caacctactg aatctgttaa agaaaactgaa actctataaa aagaaagtac agttacagaa	3120
gaatataaag aaggtattga tgctgtttac cttcattgg taggtactgc tgattctaaa	3180
gcagagggta ttaagaacta tttcaaatg tcctttacct taccagaaga acagaaatcc	3240
cgtactgttg gttcagaagc acctetaaaa gatgtagecc aagctctgct ttctcgtgct	3300
cgttatgaac tctttactga gaaagaaact gctaaccctg cttttaatgg ggaagttatt	3360

-continued

---

aagcgataca	aagaactcat	ggaacatggg	gaaggtattg	ctgatattct	tcgctcccgt	3420
ctggctaagt	tccttaacac	taaggatgtt	ggtaaacggt	ttgctcaagg	tacagaagcc	3480
aaccgttggg	taggtggtaa	gttacttaac	attgttgagc	aggatgggga	tacctttaag	3540
tacaacgaac	aattgctaca	gactgctgta	ttagcaggtc	ttcaatggag	acttactgct	3600
accagcaata	ctgctatcaa	agatgcaaaa	gatgttgctg	ctattactgg	tattgaccaa	3660
gctctgctgc	cagaaggttt	agtagagcaa	tttgatactg	gtatgacact	caactgaagca	3720
gtaggttccc	tggctcagaa	aattgagtct	tactggggat	tatctcgtaa	tccaaatgct	3780
ccattgggct	ataccaaagg	catccctaca	gcaatggctg	ctgaaattct	ggctgcattt	3840
gtagagtcta	ctgatgttgt	agagaacatc	gtggatatgt	cagaaatga	cccagataac	3900
aagaagacta	ttggctctgta	caccattact	gaactggatt	ccttcgaccc	aattaatagc	3960
ttccctactg	ctattgaaga	agctgtttta	gtgaatccta	cagagaagat	gttctttggg	4020
gatgacattc	ctcctgtagc	taatactcag	cttcgtaacc	ctgctgttcg	taatactcca	4080
gaacagaagg	ctgcattgaa	agcagagcag	gctacagagt	tctatgtaca	cacccaatg	4140
gttcaattct	atgagacgtt	aggtaaagac	cgtattctcg	aactgatggg	tgctggtact	4200
ctgaataaag	agttacttaa	tgataacatc	gctaaatctc	tggaaagtaa	gaaccgttca	4260
gtagaggact	cttacaacca	actgttctcc	gtcattgagc	aggtaagagc	acagagcgaa	4320
gacatctcta	ctgtacttat	tcactatgca	tacaatatga	cccgtgttgg	tcgtatgcag	4380
atgttaggta	aatacaatcc	tcaatcagcc	aaactggttc	gtgaggccat	cttacctact	4440
aaagctactt	tggatttato	gaaccagaac	aatgaagact	tctctgcatt	ccagttaggt	4500
ctggctcagg	cattggacat	taaagtccat	actatgactc	gtgaggttat	gtctgacgag	4560
ttgactaaat	tactggaagg	taatctgaaa	ccagccattg	atatgatggg	tgagttaaat	4620
accactgggt	ccttaccaga	aaacgcagtt	gatgttctga	atacagcatt	aggagatagg	4680
aagtctctcg	tagcattgat	ggctcttatg	gagtattccc	gttacttagt	agcagaggat	4740
aaatctgcat	ttgtaactcc	actgtatgta	gaagcagatg	gtgttactaa	tggtccaatc	4800
aatgccatga	tgtaaatgac	aggcggctcg	tttactctcg	actggattcg	taatattgcc	4860
aaagggggct	tgctcattgg	ttctccaaat	aagaccatga	atgagcatcg	ctctactgct	4920
gacaataatg	atztatatca	agcatccact	aatgctttga	tggaaatcgtt	gggtaagtta	4980
cgtagtaact	atgcctctaa	tatgcctatt	cagtctcaga	tagacagtct	tctttctctg	5040
atggatttgt	ttttaccgga	tattaatctt	ggtgagaatg	gtgctttaga	acttaaacgt	5100
ggtattgcta	agaaccctact	gactattacc	atctatgggt	ctgggtgctcg	tggtattgca	5160
ggtaagctgg	ttagttctgt	tactgatgcc	atctatgagc	gtatgtctga	tgtactgaaa	5220
gctcgtgcta	aagacccaaa	tatctctgct	gctatggcaa	tgtttggtaa	gcaagctgct	5280
tcagaagcac	atgctgaaga	acttcttgcc	cgtttcctga	aagatatgga	aacactgact	5340
tctactgttc	ctgttaaacg	taaagggtga	ctggaactac	aatccacagg	tacaggagcc	5400
aaaggaaaaa	tcaatcctaa	gacctatacc	attaagggcg	agcaactgaa	ggcacttcag	5460
gaaaatatgc	tgcaactctt	tgtagaacca	ctacgtaatg	gtattactca	gactgtaggt	5520
gaaagtctgg	tgtaactctac	tgaacaatta	cagaaagcta	ctcagattca	atctgtagtg	5580
ctggaagata	tgttcaaaca	gcgagtacaa	gagaagctgg	cagagaaggc	taaagacca	5640
acatggaaga	aagggtgattt	ccttactcag	aaagaactga	atgatattca	ggcttctctg	5700

-continued

---

aataacttag	cccctatgat	tgagactggt	tctcagactt	tctacattgc	tggttcagaa	5760
aatgcagaag	tagcaaatca	ggtattagct	actaaccttg	atgaccgtat	gcgtgtacca	5820
atgagtatct	atgctccagc	acaggccggt	gtagcaggta	ttccatttat	gactattggt	5880
actggtgatg	gcatgatgat	gcaaactctt	tccactatga	aaggtgcacc	aaagaatacc	5940
ctcaaaatct	ttgatggat	gaacattggt	ttgaatgaca	tactgatgc	cagtcgtaaa	6000
gctaatagaag	ctgtttcac	ttcttggcag	ggtaacccta	ttaagaatgt	ttatgaatca	6060
tatgctaagt	tcatgaagaa	tgtagatttc	agcaagctgt	cccctgaagc	attggaagca	6120
attggtaaat	ctgctctgga	atatgaccaa	cgtgagaatg	ctactgtaga	tgatattgct	6180
aacgctgcat	ctctgattga	acgtaactta	cgtaaatattg	cactgggtgt	agatattcgt	6240
cataaggtgc	tggaataaggt	aaatctgtcc	attgaccaga	tggtctgtgt	aggtgctcct	6300
tatcagaaca	acggtaagat	tgacctcagc	aatatgacc	ctgaacaaca	ggctgatgaa	6360
ctgaataaac	ttttccgtga	agagttagaa	gcccgtaac	aaaaagtcgc	taaggctagg	6420
gctgaagtca	aagaagaaac	tgtttctgaa	aaagaaccag	tgaatccaga	ctttggtatg	6480
gtagccctg	agcataaggc	atctggtgtt	cgtatcctgt	ctgctactgc	tattcgtaat	6540
ctggctaaga	ttagtaact	gccatctact	caggcagcta	ctcttgcgga	gattcagaaa	6600
tactggcag	ctaaagacta	taagattatc	tacggtacac	ctactcaggt	tcagagtat	6660
gctcgtcaga	agaatgttac	tgaattgact	tctcaggaaa	tggaagaagc	tcaggcaggt	6720
aatatttatg	gctggactaa	cttcgatgat	aagaccattt	atctggttag	cccactatg	6780
gaaacctca	ttcatgaact	ggttcatgcc	tctaccttcg	aggaagtta	ttccttctat	6840
cagggaatg	aagtaagccc	tacttctaag	caggctattg	agaacctga	aggtctgatg	6900
gaacagttcc	gttctctgga	tatttcocaaa	gattctccag	aatgagaga	agcatatgct	6960
gatgctattg	caactatcga	aggtcatttg	agtaatggat	ttgtgaccc	agctatctct	7020
aaagctgctg	ctcttaatga	gtttatggct	tgggggtag	ctaaccgtgc	tcttgctgct	7080
aaacagaaga	gaactcttc	actggttcaa	atggtgaaag	atgtttatca	ggctattaag	7140
aaattgattt	ggggacgtaa	acaagctcct	gcattgggag	aagatatggt	ctccaatctg	7200
ctgtttaact	ctgcaattct	gatgcgtagc	caacctacaa	ctcaggcag	agctaaagat	7260
ggcacactgt	tccatagcaa	agcatatggt	aataatgaac	gtctgtctca	gttgaaccag	7320
actttcgata	aactggtaac	tgattacctt	cgtactgacc	cagttacaga	agtagaacgt	7380
cgtggcaatg	tggtcaatgc	attaatgagt	gctactcgac	tggttcgtga	tgttcagtct	7440
catggcttca	atatgactgc	tcaggaacag	tctgtattcc	agatggttac	tgctgcatta	7500
gcaactgaag	ctgcgattga	cccacatgct	atggctcgtg	ctcaggaact	ttatacccat	7560
gtaatgaaac	accttacggt	agagcatttc	atggctgacc	ctgatagtac	taaccctgct	7620
gaccgttact	atgctcaaca	gaaatagac	accatctctg	gtgctaatct	ggttgaagta	7680
gatgccaaa	gtagaaccag	tctgttacct	acattcctgg	gtctggctat	ggttaatgaa	7740
gaactacggt	caatcattaa	agaaatgcct	gtacctaaag	cagataagaa	attagggaat	7800
gatatagata	ctctgcttac	caatgcaggt	actcaggtaa	tggaaatctct	gaaccgtcgt	7860
atggctggtg	accagaaagc	tactaatggt	caggacagta	ttgatgcttt	gtcagaacaa	7920
atcatggctg	ctgctttgaa	acgagagtcc	ttctatgatg	ctgtagcaac	ccctaccggt	7980
aacttcattg	accgtgctaa	tcagtacgta	acggatagca	ttgaacggtt	atctgaaact	8040
gttattgaga	aggcagataa	ggtaattgct	aacccttcta	atatagctgc	taaagggtgt	8100

-continued

---

gctcatctgg ctaaactgac tgctgctatt gcatctgaaa aacagggtga aatagtggtc	8160
cagggtgtta tgactgctat gaaccagggt aaagtatggc aacctttcca tgacttagtt	8220
aatgacattg ttggccgtac taagactaat gccaatgtct atgacttaac caaattggtt	8280
aagagccaga tttctcaaga cgcgcagcaa ttccgtgagc atttacctac agtcattgct	8340
ggtaagttct ctcgtaaatt gactgatacc gaatggctctg caatgcatac tggtttaggt	8400
aaaacagatt tagctgttct acgtgaaact atgagcatgg ctgaaatag agatttactc	8460
tcttcatcca agaaagtga agatgaaatc tctactctgg aaaagagat tcagaaccaa	8520
gcaggtagaa actggaatct gggtcagaag aatctaagc aactggctca atacatgatt	8580
atgggggaag taggtaataa cctccttcgt aatgccatg ctattagtcg tttgtaggt	8640
gaacgtatta ctaatggtcc tgtggcagat gtagctgcta ttgataagct cactactttg	8700
tactctctgg aattgatgaa taagtctgac cgtgacctt ttgcagaatt ggctcaatca	8760
gaagtggaag gtatggagtt ctccattgct tatatggttg gtcaacgtac tgaagagatg	8820
cgtaaagcta aagggtataa ccgtactctg ctgaatcact ttaaaggcta tatccctgta	8880
gagaaccagc aagggtgtaa tttgattatt gctgacgata aagagtttc taagttaaat	8940
agccaatcct ttactcgat tggtaactat caggggagca ctggttccg tactggttct	9000
aaaggttatt acttcagccc agtagctgcc cgtgcccctt actctcaggg tattcttcag	9060
aacgttcgta atactgctgg tgggtgggat attggtactg gctttacgtt aggcactatg	9120
gttgctgggc gtattactga caaaccaacc gtagagcgta ttaccaaac tctggctaaa	9180
ggtgagcgtg ggcgtaacc actgatgcca atttataaca gcaaaggta ggtagttgct	9240
tatgaacaat ccggtgacc taatatgttg aagcacctaa accaagacaa tcactttgct	9300
aagatgggtg gtgatggcg tggctgctag gtggaagagg ctaaagcaca acgttttaac	9360
gacattctca ttgagcaatt acatgctatg tatgagaaag acattaaga ctccagtgct	9420
aataaatctc aatatgtaaa cctgttaggt aaaattgatg acccagact ggctgatgctg	9480
attaacctga tgaacattga gactcgtcat aaggccgaag aactcttcgg taaagatgag	9540
ttatgggttc gtagggatg gctgaatgat gcacttggtc atcgtgctgc atctattggt	9600
gatgtgtgga ccggtaacct tcggtggta cctagcacc ttgatactgt taagaagatg	9660
ttcctcggty cattcggtaa taaggcatat catgtagtaa tgaatgctga aaataccatt	9720
cagaacttag tgaaggagc taagacagta attgttgta aatctgtgt agtaccggca	9780
gttaacttcc ttgctaacc ctaccagatg attggacgtg gtgttctctg taaagatatt	9840
gctgtgaaca ttcctcgtaa gacgtcagag ataatcagt atattaaatc tcgtttacgt	9900
cagattgatg cggaagcaga gctacgtgct gctgaaggta accetaatct ggttcgtaaa	9960
cttaaaactg agattcaatc tattaactgat agtcacgtc gtatgagtat ctggcctttg	10020
attgaagcag gtgagttctc ttctattgct gatgctggta ttagtctgta tgacctgta	10080
gtagctgaag gtaagattca tgagtacatg gaaaaacttg ctaataaact tccagaaaa	10140
gtacgtaatg ctggccgtta cgctcttatt gctaaggaca ctgctctgtt ccagggatc	10200
cagaaaacag tagagtatc agactttatt gctaaagcca tcactatga tgatttagtg	10260
aaacgtaaga aaaaatcttc ttctgaagca ttaggtcagg taactgaaga gtttattaac	10320
tatgacagat tgcttgctg tttccgtggc tatatggaaa gtatgggtct gatgtggttc	10380
tacaacttta aaatctgtc cattaaagtt gctatgagca tgattagaaa caaccagta	10440

-continued

---

cattctctga ttgctacagt agtacctgct cctaccatgt ttggtaacgt aggtctacca 10500

attcaggaca acatgctaac catgctggct gaaggaagac tggattactc attaggcttc 10560

ggacaaggat taagagcacc taccctcaat ccttggttca accttactca ctaataa 10617

&lt;210&gt; SEQ ID NO 15

&lt;211&gt; LENGTH: 3537

&lt;212&gt; TYPE: PRT

&lt;213&gt; ORGANISM: Artificial Sequence

&lt;220&gt; FEATURE:

&lt;223&gt; OTHER INFORMATION: Synthetic

&lt;400&gt; SEQUENCE: 15

Met Gly Gly Ser His His His His His Gly Met Ala Ser Met Thr  
1 5 10 15Gly Gly Gln Gln Met Gly Arg Asp Leu Tyr Asp Asp Asp Asp Lys Asp  
20 25 30Pro Ser Ser Arg Ser Met Ser Val Phe Asp Arg Leu Ala Gly Phe Ala  
35 40 45Asp Ser Val Thr Asn Ala Lys Gln Val Asp Val Ser Thr Ala Thr Ala  
50 55 60Gln Lys Lys Ala Glu Gln Gly Val Thr Thr Pro Leu Val Ser Pro Asp  
65 70 75 80Ala Ala Tyr Gln Met Gln Ala Ala Arg Thr Gly Asn Val Gly Ala Asn  
85 90 95Ala Phe Glu Pro Gly Thr Val Gln Ser Asp Phe Met Asn Leu Thr Pro  
100 105 110Met Gln Ile Met Asn Lys Tyr Gly Val Glu Gln Gly Leu Gln Leu Ile  
115 120 125Asn Ala Arg Ala Asp Ala Gly Asn Gln Val Phe Asn Asp Ser Val Thr  
130 135 140Thr Arg Thr Pro Gly Glu Glu Leu Gly Asp Ile Ala Thr Gly Val Gly  
145 150 155 160Leu Gly Phe Val Asn Thr Leu Gly Gly Ile Gly Ala Leu Gly Ala Gly  
165 170 175Leu Leu Asn Asp Asp Ala Gly Ala Val Ala Gln Gln Leu Ser Lys  
180 185 190Phe Asn Asp Ala Val His Ala Thr Gln Ser Gln Ala Leu Gln Asp Lys  
195 200 205Arg Lys Leu Phe Ala Ala Arg Asn Leu Met Asn Glu Val Glu Ser Glu  
210 215 220Arg Gln Tyr Gln Thr Asp Lys Lys Glu Gly Thr Asn Asp Ile Val Ala  
225 230 235 240Ser Leu Ser Lys Phe Gly Arg Asp Phe Val Gly Ser Ile Glu Asn Ala  
245 250 255Ala Gln Thr Asp Ser Ile Ile Ser Asp Gly Leu Ala Glu Gly Val Gly  
260 265 270Ser Leu Leu Gly Ala Gly Pro Val Leu Arg Gly Ala Ser Leu Leu Gly  
275 280 285Lys Ala Val Val Pro Ala Asn Thr Leu Arg Ser Ala Ala Leu Ala Gly  
290 295 300Ala Ile Asp Ala Gly Thr Gly Thr Gln Ser Leu Ala Arg Ile Ala Ser  
305 310 315 320Thr Val Gly Arg Ala Ala Pro Gly Met Val Gly Val Gly Ala Met Glu  
325 330 335

-continued

---

Ala Gly Gly Ala Tyr Gln Gln Thr Ala Asp Glu Ile Met Lys Met Ser  
340 345 350

Leu Lys Asp Leu Glu Lys Ser Pro Val Tyr Gln Gln His Ile Lys Asp  
355 360 365

Gly Met Ser Pro Glu Gln Ala Arg Arg Gln Thr Ala Ser Glu Thr Gly  
370 375 380

Leu Thr Ala Ala Ala Ile Gln Leu Pro Ile Ala Ala Ala Thr Gly Pro  
385 390 395 400

Leu Val Ser Arg Phe Glu Met Ala Pro Phe Arg Ala Gly Ser Leu Gly  
405 410 415

Ala Val Gly Met Asn Leu Ala Arg Glu Thr Val Glu Glu Gly Val Gln  
420 425 430

Gly Ala Thr Gly Gln Leu Ala Gln Asn Ile Ala Gln Gln Gln Asn Ile  
435 440 445

Asp Lys Asn Gln Asp Leu Leu Lys Gly Val Gly Thr Gln Ala Gly Leu  
450 455 460

Gly Ala Leu Tyr Gly Phe Gly Ser Ala Gly Val Val Gln Ala Pro Ala  
465 470 475 480

Gly Ala Ala Arg Leu Ala Gly Ala Ala Thr Ala Pro Val Leu Arg Thr  
485 490 495

Thr Met Ala Gly Val Lys Ala Ala Gly Ser Val Ala Gly Lys Val Val  
500 505 510

Ser Pro Ile Lys Asn Thr Leu Val Ala Arg Gly Glu Arg Val Met Lys  
515 520 525

Gln Asn Glu Glu Ala Ser Pro Val Ala Asp Asp Tyr Val Ala Gln Ala  
530 535 540

Ala Gln Glu Ala Met Ala Gln Ala Pro Glu Ala Glu Val Thr Ile Arg  
545 550 555 560

Asp Ala Val Glu Ala Thr Asp Ala Thr Pro Glu Gln Lys Val Ala Ala  
565 570 575

His Gln Tyr Val Ser Asp Leu Met Asn Ala Thr Arg Phe Asn Pro Glu  
580 585 590

Asn Tyr Gln Glu Ala Pro Glu His Ile Arg Asn Ala Val Ala Gly Ser  
595 600 605

Thr Asp Gln Val Gln Val Ile Gln Lys Leu Ala Asp Leu Val Asn Thr  
610 615 620

Leu Asp Glu Ser Asn Pro Gln Ala Leu Met Glu Ala Ala Ser Tyr Met  
625 630 635 640

Tyr Asp Ala Val Ser Glu Phe Glu Gln Phe Ile Asn Arg Asp Pro Ala  
645 650 655

Ala Leu Asp Ser Ile Pro Lys Asp Ser Pro Ala Ile Glu Leu Leu Asn  
660 665 670

Arg Tyr Thr Asn Leu Thr Ala Asn Ile Gln Asn Thr Pro Lys Val Ile  
675 680 685

Gly Ala Leu Asn Val Ile Asn Arg Met Ile Asn Glu Ser Ala Gln Asn  
690 695 700

Gly Ser Leu Asn Val Thr Glu Glu Ser Ser Pro Gln Glu Met Gln Asn  
705 710 715 720

Val Ala Leu Ala Ala Glu Val Ala Pro Glu Lys Leu Asn Pro Glu Ser  
725 730 735

Val Asn Val Val Leu Lys His Ala Ala Asp Gly Arg Ile Lys Leu Asn  
740 745 750

Asn Arg Gln Ile Ala Ala Leu Gln Asn Ala Ala Ala Ile Leu Lys Gly



-continued

755					760					765					
Ala	Arg	Glu	Tyr	Asp	Ala	Glu	Ala	Ala	Arg	Leu	Gly	Leu	Arg	Pro	Gln
	770					775					780				
Asp	Ile	Val	Ser	Lys	Gln	Ile	Lys	Thr	Asp	Glu	Ser	Arg	Thr	Gln	Glu
	785					790					795				800
Gly	Gln	Tyr	Ser	Ala	Leu	Gln	His	Ala	Asn	Arg	Ile	Arg	Ser	Ala	Tyr
				805					810					815	
Asn	Ser	Gly	Asn	Phe	Glu	Leu	Ala	Ser	Ala	Tyr	Leu	Asn	Asp	Phe	Met
				820					825					830	
Gln	Phe	Ala	Gln	His	Met	Gln	Asn	Lys	Val	Gly	Ala	Leu	Asn	Glu	His
		835						840						845	
Leu	Val	Thr	Gly	Asn	Ala	Asp	Lys	Asn	Lys	Ser	Val	His	Tyr	Gln	Ala
		850					855							860	
Leu	Thr	Ala	Asp	Arg	Glu	Trp	Val	Arg	Ser	Arg	Thr	Gly	Leu	Gly	Val
		865					870							880	
Asn	Pro	Tyr	Asp	Thr	Lys	Ser	Val	Lys	Phe	Ala	Gln	Gln	Val	Ala	Leu
				885					890					895	
Glu	Ala	Lys	Thr	Val	Ala	Asp	Ile	Ala	Asn	Ala	Leu	Ala	Ser	Ala	Tyr
				900					905					910	
Pro	Glu	Leu	Lys	Val	Ser	His	Ile	Lys	Val	Thr	Pro	Leu	Asp	Ser	Arg
				915					920					925	
Leu	Asn	Ala	Pro	Ala	Ala	Glu	Val	Val	Lys	Ala	Phe	Arg	Gln	Gly	Asn
				930					935					940	
Arg	Asp	Val	Ala	Ser	Ser	Gln	Pro	Lys	Ala	Asp	Ser	Val	Asn	Gln	Val
				945					950					955	
Lys	Glu	Thr	Pro	Val	Thr	Lys	Gln	Glu	Pro	Val	Thr	Ser	Thr	Val	Gln
				965					970					975	
Thr	Lys	Thr	Pro	Val	Ser	Glu	Ser	Val	Lys	Thr	Glu	Pro	Thr	Thr	Lys
				980					985					990	
Glu	Ser	Ser	Pro	Gln	Ala	Ile	Lys	Glu	Pro	Val	Asn	Gln	Ser	Glu	Lys
				995					1000					1005	
Gln	Asp	Val	Asn	Leu	Thr	Asn	Glu	Asp	Asn	Ile	Lys	Gln	Pro	Thr	
				1010					1015					1020	
Glu	Ser	Val	Lys	Glu	Thr	Glu	Thr	Ser	Thr	Lys	Glu	Ser	Thr	Val	
				1025					1030					1035	
Thr	Glu	Glu	Leu	Lys	Glu	Gly	Ile	Asp	Ala	Val	Tyr	Pro	Ser	Leu	
				1040					1045					1050	
Val	Gly	Thr	Ala	Asp	Ser	Lys	Ala	Glu	Gly	Ile	Lys	Asn	Tyr	Phe	
				1055					1060					1065	
Lys	Leu	Ser	Phe	Thr	Leu	Pro	Glu	Glu	Gln	Lys	Ser	Arg	Thr	Val	
				1070					1075					1080	
Gly	Ser	Glu	Ala	Pro	Leu	Lys	Asp	Val	Ala	Gln	Ala	Leu	Ser	Ser	
				1085					1090					1095	
Arg	Ala	Arg	Tyr	Glu	Leu	Phe	Thr	Glu	Lys	Glu	Thr	Ala	Asn	Pro	
				1100					1105					1110	
Ala	Phe	Asn	Gly	Glu	Val	Ile	Lys	Arg	Tyr	Lys	Glu	Leu	Met	Glu	
				1115					1120					1125	
His	Gly	Glu	Gly	Ile	Ala	Asp	Ile	Leu	Arg	Ser	Arg	Leu	Ala	Lys	
				1130					1135					1140	
Phe	Leu	Asn	Thr	Lys	Asp	Val	Gly	Lys	Arg	Phe	Ala	Gln	Gly	Thr	
				1145					1150					1155	
Glu	Ala	Asn	Arg	Trp	Val	Gly	Gly	Lys	Leu	Leu	Asn	Ile	Val	Glu	
				1160					1165					1170	

-continued

---

Gln Asp	Gly Asp	Thr Phe	Lys Tyr	Asn Glu	Gln Leu	Leu Gln	Thr						
1175			1180			1185							
Ala Val	Leu Ala	Gly Leu	Gln Trp	Arg Leu	Thr Ala	Thr Ser	Asn						
1190			1195			1200							
Thr Ala	Ile Lys	Asp Ala	Lys Asp	Val Ala	Ala Ala	Ile Thr	Gly Ile						
1205			1210			1215							
Asp Gln	Ala Leu	Leu Pro	Glu Gly	Leu Val	Glu Gln	Phe Asp	Thr						
1220			1225			1230							
Gly Met	Thr Leu	Thr Glu	Ala Val	Ser Ser	Leu Ala	Gln Lys	Ile						
1235			1240			1245							
Glu Ser	Tyr Trp	Gly Leu	Ser Arg	Asn Pro	Asn Ala	Pro Leu	Gly						
1250			1255			1260							
Tyr Thr	Lys Gly	Ile Pro	Thr Ala	Met Ala	Ala Glu	Ile Leu	Ala						
1265			1270			1275							
Ala Phe	Val Glu	Ser Thr	Asp Val	Val Glu	Asn Ile	Val Asp	Met						
1280			1285			1290							
Ser Glu	Ile Asp	Pro Asp	Asn Lys	Lys Thr	Ile Gly	Leu Tyr	Thr						
1295			1300			1305							
Ile Thr	Glu Leu	Asp Ser	Phe Asp	Pro Ile	Asn Ser	Phe Pro	Thr						
1310			1315			1320							
Ala Ile	Glu Glu	Ala Val	Leu Val	Asn Pro	Thr Glu	Lys Met	Phe						
1325			1330			1335							
Phe Gly	Asp Asp	Ile Pro	Pro Val	Ala Asn	Thr Gln	Leu Arg	Asn						
1340			1345			1350							
Pro Ala	Val Arg	Asn Thr	Pro Glu	Gln Lys	Ala Ala	Leu Lys	Ala						
1355			1360			1365							
Glu Gln	Ala Thr	Glu Phe	Tyr Val	His Thr	Pro Met	Val Gln	Phe						
1370			1375			1380							
Tyr Glu	Thr Leu	Gly Lys	Asp Arg	Ile Leu	Glu Leu	Met Gly	Ala						
1385			1390			1395							
Gly Thr	Leu Asn	Lys Glu	Leu Leu	Asn Asp	Asn His	Ala Lys	Ser						
1400			1405			1410							
Leu Glu	Gly Lys	Asn Arg	Ser Val	Glu Asp	Ser Tyr	Asn Gln	Leu						
1415			1420			1425							
Phe Ser	Val Ile	Glu Gln	Val Arg	Ala Gln	Ser Glu	Asp Ile	Ser						
1430			1435			1440							
Thr Val	Pro Ile	His Tyr	Ala Tyr	Asn Met	Thr Arg	Val Gly	Arg						
1445			1450			1455							
Met Gln	Met Leu	Gly Lys	Tyr Asn	Pro Gln	Ser Ala	Lys Leu	Val						
1460			1465			1470							
Arg Glu	Ala Ile	Leu Pro	Thr Lys	Ala Thr	Leu Asp	Leu Ser	Asn						
1475			1480			1485							
Gln Asn	Asn Glu	Asp Phe	Ser Ala	Phe Gln	Leu Gly	Leu Ala	Gln						
1490			1495			1500							
Ala Leu	Asp Ile	Lys Val	His Thr	Met Thr	Arg Glu	Val Met	Ser						
1505			1510			1515							
Asp Glu	Leu Thr	Lys Leu	Leu Glu	Gly Asn	Leu Lys	Pro Ala	Ile						
1520			1525			1530							
Asp Met	Met Val	Glu Phe	Asn Thr	Thr Gly	Ser Leu	Pro Glu	Asn						
1535			1540			1545							
Ala Val	Asp Val	Leu Asn	Thr Ala	Leu Gly	Asp Arg	Lys Ser	Phe						
1550			1555			1560							

-continued

---

Val	Ala	Leu	Met	Ala	Leu	Met	Glu	Tyr	Ser	Arg	Tyr	Leu	Val	Ala
1565						1570					1575			
Glu	Asp	Lys	Ser	Ala	Phe	Val	Thr	Pro	Leu	Tyr	Val	Glu	Ala	Asp
1580						1585					1590			
Gly	Val	Thr	Asn	Gly	Pro	Ile	Asn	Ala	Met	Met	Leu	Met	Thr	Gly
1595						1600					1605			
Gly	Leu	Phe	Thr	Pro	Asp	Trp	Ile	Arg	Asn	Ile	Ala	Lys	Gly	Gly
1610						1615					1620			
Leu	Phe	Ile	Gly	Ser	Pro	Asn	Lys	Thr	Met	Asn	Glu	His	Arg	Ser
1625						1630					1635			
Thr	Ala	Asp	Asn	Asn	Asp	Leu	Tyr	Gln	Ala	Ser	Thr	Asn	Ala	Leu
1640						1645					1650			
Met	Glu	Ser	Leu	Gly	Lys	Leu	Arg	Ser	Asn	Tyr	Ala	Ser	Asn	Met
1655						1660					1665			
Pro	Ile	Gln	Ser	Gln	Ile	Asp	Ser	Leu	Leu	Ser	Leu	Met	Asp	Leu
1670						1675					1680			
Phe	Leu	Pro	Asp	Ile	Asn	Leu	Gly	Glu	Asn	Gly	Ala	Leu	Glu	Leu
1685						1690					1695			
Lys	Arg	Gly	Ile	Ala	Lys	Asn	Pro	Leu	Thr	Ile	Thr	Ile	Tyr	Gly
1700						1705					1710			
Ser	Gly	Ala	Arg	Gly	Ile	Ala	Gly	Lys	Leu	Val	Ser	Ser	Val	Thr
1715						1720					1725			
Asp	Ala	Ile	Tyr	Glu	Arg	Met	Ser	Asp	Val	Leu	Lys	Ala	Arg	Ala
1730						1735					1740			
Lys	Asp	Pro	Asn	Ile	Ser	Ala	Ala	Met	Ala	Met	Phe	Gly	Lys	Gln
1745						1750					1755			
Ala	Ala	Ser	Glu	Ala	His	Ala	Glu	Glu	Leu	Leu	Ala	Arg	Phe	Leu
1760						1765					1770			
Lys	Asp	Met	Glu	Thr	Leu	Thr	Ser	Thr	Val	Pro	Val	Lys	Arg	Lys
1775						1780					1785			
Gly	Val	Leu	Glu	Leu	Gln	Ser	Thr	Gly	Thr	Gly	Ala	Lys	Gly	Lys
1790						1795					1800			
Ile	Asn	Pro	Lys	Thr	Tyr	Thr	Ile	Lys	Gly	Glu	Gln	Leu	Lys	Ala
1805						1810					1815			
Leu	Gln	Glu	Asn	Met	Leu	His	Phe	Phe	Val	Glu	Pro	Leu	Arg	Asn
1820						1825					1830			
Gly	Ile	Thr	Gln	Thr	Val	Gly	Glu	Ser	Leu	Val	Tyr	Ser	Thr	Glu
1835						1840					1845			
Gln	Leu	Gln	Lys	Ala	Thr	Gln	Ile	Gln	Ser	Val	Val	Leu	Glu	Asp
1850						1855					1860			
Met	Phe	Lys	Gln	Arg	Val	Gln	Glu	Lys	Leu	Ala	Glu	Lys	Ala	Lys
1865						1870					1875			
Asp	Pro	Thr	Trp	Lys	Lys	Gly	Asp	Phe	Leu	Thr	Gln	Lys	Glu	Leu
1880						1885					1890			
Asn	Asp	Ile	Gln	Ala	Ser	Leu	Asn	Asn	Leu	Ala	Pro	Met	Ile	Glu
1895						1900					1905			
Thr	Gly	Ser	Gln	Thr	Phe	Tyr	Ile	Ala	Gly	Ser	Glu	Asn	Ala	Glu
1910						1915					1920			
Val	Ala	Asn	Gln	Val	Leu	Ala	Thr	Asn	Leu	Asp	Asp	Arg	Met	Arg
1925						1930					1935			
Val	Pro	Met	Ser	Ile	Tyr	Ala	Pro	Ala	Gln	Ala	Gly	Val	Ala	Gly
1940						1945					1950			
Ile	Pro	Phe	Met	Thr	Ile	Gly	Thr	Gly	Asp	Gly	Met	Met	Met	Gln

-continued

1955	1960	1965
Thr Leu Ser Thr Met Lys Gly Ala Pro Lys Asn Thr Leu Lys Ile 1970 1975 1980		
Phe Asp Gly Met Asn Ile Gly Leu Asn Asp Ile Thr Asp Ala Ser 1985 1990 1995		
Arg Lys Ala Asn Glu Ala Val Tyr Thr Ser Trp Gln Gly Asn Pro 2000 2005 2010		
Ile Lys Asn Val Tyr Glu Ser Tyr Ala Lys Phe Met Lys Asn Val 2015 2020 2025		
Asp Phe Ser Lys Leu Ser Pro Glu Ala Leu Glu Ala Ile Gly Lys 2030 2035 2040		
Ser Ala Leu Glu Tyr Asp Gln Arg Glu Asn Ala Thr Val Asp Asp 2045 2050 2055		
Ile Ala Asn Ala Ala Ser Leu Ile Glu Arg Asn Leu Arg Asn Ile 2060 2065 2070		
Ala Leu Gly Val Asp Ile Arg His Lys Val Leu Asp Lys Val Asn 2075 2080 2085		
Leu Ser Ile Asp Gln Met Ala Ala Val Gly Ala Pro Tyr Gln Asn 2090 2095 2100		
Asn Gly Lys Ile Asp Leu Ser Asn Met Thr Pro Glu Gln Gln Ala 2105 2110 2115		
Asp Glu Leu Asn Lys Leu Phe Arg Glu Glu Leu Glu Ala Arg Lys 2120 2125 2130		
Gln Lys Val Ala Lys Ala Arg Ala Glu Val Lys Glu Glu Thr Val 2135 2140 2145		
Ser Glu Lys Glu Pro Val Asn Pro Asp Phe Gly Met Val Gly Arg 2150 2155 2160		
Glu His Lys Ala Ser Gly Val Arg Ile Leu Ser Ala Thr Ala Ile 2165 2170 2175		
Arg Asn Leu Ala Lys Ile Ser Asn Leu Pro Ser Thr Gln Ala Ala 2180 2185 2190		
Thr Leu Ala Glu Ile Gln Lys Ser Leu Ala Ala Lys Asp Tyr Lys 2195 2200 2205		
Ile Ile Tyr Gly Thr Pro Thr Gln Val Ala Glu Tyr Ala Arg Gln 2210 2215 2220		
Lys Asn Val Thr Glu Leu Thr Ser Gln Glu Met Glu Glu Ala Gln 2225 2230 2235		
Ala Gly Asn Ile Tyr Gly Trp Thr Asn Phe Asp Asp Lys Thr Ile 2240 2245 2250		
Tyr Leu Val Ser Pro Ser Met Glu Thr Leu Ile His Glu Leu Val 2255 2260 2265		
His Ala Ser Thr Phe Glu Glu Val Tyr Ser Phe Tyr Gln Gly Asn 2270 2275 2280		
Glu Val Ser Pro Thr Ser Lys Gln Ala Ile Glu Asn Leu Glu Gly 2285 2290 2295		
Leu Met Glu Gln Phe Arg Ser Leu Asp Ile Ser Lys Asp Ser Pro 2300 2305 2310		
Glu Met Arg Glu Ala Tyr Ala Asp Ala Ile Ala Thr Ile Glu Gly 2315 2320 2325		
His Leu Ser Asn Gly Phe Val Asp Pro Ala Ile Ser Lys Ala Ala 2330 2335 2340		
Ala Leu Asn Glu Phe Met Ala Trp Gly Leu Ala Asn Arg Ala Leu 2345 2350 2355		

-continued

---

Ala	Ala	Lys	Gln	Lys	Arg	Thr	Ser	Ser	Leu	Val	Gln	Met	Val	Lys
2360						2365					2370			
Asp	Val	Tyr	Gln	Ala	Ile	Lys	Lys	Leu	Ile	Trp	Gly	Arg	Lys	Gln
2375						2380					2385			
Ala	Pro	Ala	Leu	Gly	Glu	Asp	Met	Phe	Ser	Asn	Leu	Leu	Phe	Asn
2390						2395					2400			
Ser	Ala	Ile	Leu	Met	Arg	Ser	Gln	Pro	Thr	Thr	Gln	Ala	Val	Ala
2405						2410					2415			
Lys	Asp	Gly	Thr	Leu	Phe	His	Ser	Lys	Ala	Tyr	Gly	Asn	Asn	Glu
2420						2425					2430			
Arg	Leu	Ser	Gln	Leu	Asn	Gln	Thr	Phe	Asp	Lys	Leu	Val	Thr	Asp
2435						2440					2445			
Tyr	Leu	Arg	Thr	Asp	Pro	Val	Thr	Glu	Val	Glu	Arg	Arg	Gly	Asn
2450						2455					2460			
Val	Ala	Asn	Ala	Leu	Met	Ser	Ala	Thr	Arg	Leu	Val	Arg	Asp	Val
2465						2470					2475			
Gln	Ser	His	Gly	Phe	Asn	Met	Thr	Ala	Gln	Glu	Gln	Ser	Val	Phe
2480						2485					2490			
Gln	Met	Val	Thr	Ala	Ala	Leu	Ala	Thr	Glu	Ala	Ala	Ile	Asp	Pro
2495						2500					2505			
His	Ala	Met	Ala	Arg	Ala	Gln	Glu	Leu	Tyr	Thr	His	Val	Met	Lys
2510						2515					2520			
His	Leu	Thr	Val	Glu	His	Phe	Met	Ala	Asp	Pro	Asp	Ser	Thr	Asn
2525						2530					2535			
Pro	Ala	Asp	Arg	Tyr	Tyr	Ala	Gln	Gln	Lys	Tyr	Asp	Thr	Ile	Ser
2540						2545					2550			
Gly	Ala	Asn	Leu	Val	Glu	Val	Asp	Ala	Lys	Gly	Arg	Thr	Ser	Leu
2555						2560					2565			
Leu	Pro	Thr	Phe	Leu	Gly	Leu	Ala	Met	Val	Asn	Glu	Glu	Leu	Arg
2570						2575					2580			
Ser	Ile	Ile	Lys	Glu	Met	Pro	Val	Pro	Lys	Ala	Asp	Lys	Lys	Leu
2585						2590					2595			
Gly	Asn	Asp	Ile	Asp	Thr	Leu	Leu	Thr	Asn	Ala	Gly	Thr	Gln	Val
2600						2605					2610			
Met	Glu	Ser	Leu	Asn	Arg	Arg	Met	Ala	Gly	Asp	Gln	Lys	Ala	Thr
2615						2620					2625			
Asn	Val	Gln	Asp	Ser	Ile	Asp	Ala	Leu	Ser	Glu	Thr	Ile	Met	Ala
2630						2635					2640			
Ala	Ala	Leu	Lys	Arg	Glu	Ser	Phe	Tyr	Asp	Ala	Val	Ala	Thr	Pro
2645						2650					2655			
Thr	Gly	Asn	Phe	Ile	Asp	Arg	Ala	Asn	Gln	Tyr	Val	Thr	Asp	Ser
2660						2665					2670			
Ile	Glu	Arg	Leu	Ser	Glu	Thr	Val	Ile	Glu	Lys	Ala	Asp	Lys	Val
2675						2680					2685			
Ile	Ala	Asn	Pro	Ser	Asn	Ile	Ala	Ala	Lys	Gly	Val	Ala	His	Leu
2690						2695					2700			
Ala	Lys	Leu	Thr	Ala	Ala	Ile	Ala	Ser	Glu	Lys	Gln	Gly	Glu	Ile
2705						2710					2715			
Val	Ala	Gln	Gly	Val	Met	Thr	Ala	Met	Asn	Gln	Gly	Lys	Val	Trp
2720						2725					2730			
Gln	Pro	Phe	His	Asp	Leu	Val	Asn	Asp	Ile	Val	Gly	Arg	Thr	Lys
2735						2740					2745			

-continued

Thr Asn 2750	Ala Asn Val 2755	Tyr Asp 2755	Leu Ile Lys 2760	Leu Val 2760	Lys Ser Gln 2760
Ile Ser 2765	Gln Asp Arg Gln 2770	Gln Phe Arg 2770	Glu His 2775	Leu Pro Thr 2775	Val 2775
Ile Ala 2780	Gly Lys Phe Ser 2785	Arg Lys Leu 2785	Thr Asp Thr 2790	Glu Trp Ser 2790	
Ala Met 2795	His Thr Gly Leu 2800	Gly Lys Thr 2800	Asp Leu Ala 2805	Val Leu Arg 2805	
Glu Thr 2810	Met Ser Met Ala 2815	Glu Ile Arg 2815	Asp Leu Leu 2820	Ser Ser Ser 2820	
Lys Lys 2825	Val Lys Asp Glu 2830	Ile Ser Thr 2830	Leu Glu Lys 2835	Glu Ile Gln 2835	
Asn Gln 2840	Ala Gly Arg Asn 2845	Trp Asn Leu 2845	Val Gln Lys 2850	Lys Ser Lys 2850	
Gln Leu 2855	Ala Gln Tyr Met 2860	Ile Met Gly 2860	Glu Val Gly 2865	Asn Asn Leu 2865	
Leu Arg 2870	Asn Ala His Ala 2875	Ile Ser Arg 2875	Leu Leu Gly 2880	Glu Arg Ile 2880	
Thr Asn 2885	Gly Pro Val Ala 2890	Asp Val Ala 2890	Ala Ile Asp 2895	Lys Leu Ile 2895	
Thr Leu 2900	Tyr Ser Leu Glu 2905	Leu Met Asn 2905	Lys Ser Asp 2910	Arg Asp Leu 2910	
Leu Ser 2915	Glu Leu Ala Gln 2920	Ser Glu Val 2920	Glu Gly Met 2925	Glu Phe Ser 2925	
Ile Ala 2930	Tyr Met Val Gly 2935	Gln Arg Thr 2935	Glu Glu Met 2940	Arg Lys Ala 2940	
Lys Gly 2945	Asp Asn Arg Thr 2950	Leu Leu Asn 2950	His Phe Lys 2955	Gly Tyr Ile 2955	
Pro Val 2960	Glu Asn Gln Gln 2965	Gly Val Asn 2965	Leu Ile Ile 2970	Ala Asp Asp 2970	
Lys Glu 2975	Phe Ala Lys Leu 2980	Asn Ser Gln 2980	Ser Phe Thr 2985	Arg Ile Gly 2985	
Thr Tyr 2990	Gln Gly Ser Thr 2995	Gly Phe Arg 2995	Thr Gly Ser 3000	Lys Gly Tyr 3000	
Tyr Phe 3005	Ser Pro Val Ala 3010	Ala Arg Ala 3010	Pro Tyr Ser 3015	Gln Gly Ile 3015	
Leu Gln 3020	Asn Val Arg Asn 3025	Thr Ala Gly 3025	Gly Val Asp 3030	Ile Gly Thr 3030	
Gly Phe 3035	Thr Leu Gly Thr 3040	Met Val Ala 3040	Gly Arg Ile 3045	Thr Asp Lys 3045	
Pro Thr 3050	Val Glu Arg Ile 3055	Thr Lys Ala 3055	Leu Ala Lys 3060	Gly Glu Arg 3060	
Gly Arg 3065	Glu Pro Leu Met 3070	Pro Ile Tyr 3070	Asn Ser Lys 3075	Gly Gln Val 3075	
Val Ala 3080	Tyr Glu Gln Ser 3085	Val Asp Pro 3085	Asn Met Leu 3090	Lys His Leu 3090	
Asn Gln 3095	Asp Asn His Phe 3100	Ala Lys Met 3100	Val Gly Val 3105	Trp Arg Gly 3105	
Arg Gln 3110	Val Glu Glu Ala 3115	Lys Ala Gln 3115	Arg Phe Asn 3120	Asp Ile Leu 3120	
Ile Glu 3125	Gln Leu His Ala 3130	Met Tyr Glu 3130	Lys Asp Ile 3135	Lys Asp Ser 3135	
Ser Ala 3140	Asn Lys Ser Gln 3145	Tyr Val Asn 3145	Leu Leu Gly 3150	Lys Ile Asp 3150	



---

-continued

---

<210> SEQ ID NO 16  
<211> LENGTH: 32  
<212> TYPE: DNA  
<213> ORGANISM: Artificial Sequence  
<220> FEATURE:  
<223> OTHER INFORMATION: Synthetic

<400> SEQUENCE: 16

ggcattactt catccaaaag aagcggagct tc

32

<210> SEQ ID NO 17  
<211> LENGTH: 37  
<212> TYPE: DNA  
<213> ORGANISM: Artificial Sequence  
<220> FEATURE:  
<223> OTHER INFORMATION: Synthetic

<400> SEQUENCE: 17

ggccatccat tacttcatcc aaaagaagcg gagcttc

37

<210> SEQ ID NO 18  
<211> LENGTH: 23  
<212> TYPE: DNA  
<213> ORGANISM: Artificial Sequence  
<220> FEATURE:  
<223> OTHER INFORMATION: Synthetic

<400> SEQUENCE: 18

ggatccaaaa gaagcggagc ttc

23

<210> SEQ ID NO 19  
<211> LENGTH: 32  
<212> TYPE: DNA  
<213> ORGANISM: Artificial Sequence  
<220> FEATURE:  
<223> OTHER INFORMATION: Synthetic

<400> SEQUENCE: 19

ggcattactt catccaaaag aagctgagct tc

32

<210> SEQ ID NO 20  
<211> LENGTH: 29  
<212> TYPE: DNA  
<213> ORGANISM: Artificial Sequence  
<220> FEATURE:  
<223> OTHER INFORMATION: Synthetic

<400> SEQUENCE: 20

ggcattactt catccaaaag aagcggagc

29

<210> SEQ ID NO 21  
<211> LENGTH: 24  
<212> TYPE: DNA  
<213> ORGANISM: Artificial Sequence  
<220> FEATURE:  
<223> OTHER INFORMATION: Synthetic

<400> SEQUENCE: 21

ggaggtcct cggagtctcc tttt

24

<210> SEQ ID NO 22  
<211> LENGTH: 25  
<212> TYPE: DNA  
<213> ORGANISM: Artificial Sequence  
<220> FEATURE:



-continued

---

<223> OTHER INFORMATION: Synthetic

&lt;400&gt; SEQUENCE: 22

ggactacctt cgggtagtcc ttttt

25

&lt;210&gt; SEQ ID NO 23

&lt;211&gt; LENGTH: 33

&lt;212&gt; TYPE: DNA

&lt;213&gt; ORGANISM: Artificial Sequence

&lt;220&gt; FEATURE:

&lt;223&gt; OTHER INFORMATION: Synthetic

&lt;400&gt; SEQUENCE: 23

agaagggggc tactaagccc tcttcttatt ttt

33

&lt;210&gt; SEQ ID NO 24

&lt;211&gt; LENGTH: 19

&lt;212&gt; TYPE: DNA

&lt;213&gt; ORGANISM: Artificial Sequence

&lt;220&gt; FEATURE:

&lt;223&gt; OTHER INFORMATION: Synthetic

&lt;400&gt; SEQUENCE: 24

aagctgctcc gcagctttt

19

&lt;210&gt; SEQ ID NO 25

&lt;211&gt; LENGTH: 35

&lt;212&gt; TYPE: DNA

&lt;213&gt; ORGANISM: Artificial Sequence

&lt;220&gt; FEATURE:

&lt;223&gt; OTHER INFORMATION: Synthetic

&lt;400&gt; SEQUENCE: 25

aaggctatcc ctacgggggt agcctttatt ttttt

35

&lt;210&gt; SEQ ID NO 26

&lt;211&gt; LENGTH: 22

&lt;212&gt; TYPE: DNA

&lt;213&gt; ORGANISM: Artificial Sequence

&lt;220&gt; FEATURE:

&lt;223&gt; OTHER INFORMATION: Synthetic

&lt;400&gt; SEQUENCE: 26

gcctctcttg tgagggttt tt

22

&lt;210&gt; SEQ ID NO 27

&lt;211&gt; LENGTH: 20

&lt;212&gt; TYPE: DNA

&lt;213&gt; ORGANISM: Artificial Sequence

&lt;220&gt; FEATURE:

&lt;223&gt; OTHER INFORMATION: Synthetic

&lt;400&gt; SEQUENCE: 27

tccataagtt gcgaagcaac

20

&lt;210&gt; SEQ ID NO 28

&lt;211&gt; LENGTH: 22

&lt;212&gt; TYPE: DNA

&lt;213&gt; ORGANISM: Artificial Sequence

&lt;220&gt; FEATURE:

&lt;223&gt; OTHER INFORMATION: Synthetic

&lt;400&gt; SEQUENCE: 28

tccaaaagaa gcggagcttc tt

22

---

-continued

---

<210> SEQ ID NO 29  
<211> LENGTH: 20  
<212> TYPE: DNA  
<213> ORGANISM: Artificial Sequence  
<220> FEATURE:  
<223> OTHER INFORMATION: Synthetic  
  
<400> SEQUENCE: 29  
  
accaaaagct gcggagcagc 20

<210> SEQ ID NO 30  
<211> LENGTH: 20  
<212> TYPE: DNA  
<213> ORGANISM: Artificial Sequence  
<220> FEATURE:  
<223> OTHER INFORMATION: Synthetic  
  
<400> SEQUENCE: 30  
  
tccaaaagaa gcggagcttc 20

<210> SEQ ID NO 31  
<211> LENGTH: 21  
<212> TYPE: DNA  
<213> ORGANISM: Artificial Sequence  
<220> FEATURE:  
<223> OTHER INFORMATION: Synthetic  
  
<400> SEQUENCE: 31  
  
atccaaaaga agcggagctt c 21

<210> SEQ ID NO 32  
<211> LENGTH: 19  
<212> TYPE: DNA  
<213> ORGANISM: Artificial Sequence  
<220> FEATURE:  
<223> OTHER INFORMATION: Synthetic  
  
<400> SEQUENCE: 32  
  
atccaaaaga agcggagct 19

<210> SEQ ID NO 33  
<211> LENGTH: 18  
<212> TYPE: DNA  
<213> ORGANISM: Artificial Sequence  
<220> FEATURE:  
<223> OTHER INFORMATION: Synthetic  
  
<400> SEQUENCE: 33  
  
atccaaaaga agcggagc 18

<210> SEQ ID NO 34  
<211> LENGTH: 17  
<212> TYPE: DNA  
<213> ORGANISM: Artificial Sequence  
<220> FEATURE:  
<223> OTHER INFORMATION: Synthetic  
  
<400> SEQUENCE: 34  
  
atccaaaaga agcggag 17

<210> SEQ ID NO 35  
<211> LENGTH: 16  
<212> TYPE: DNA  
<213> ORGANISM: Artificial Sequence  
<220> FEATURE:  
<223> OTHER INFORMATION: Synthetic

-continued

---

<400> SEQUENCE: 35

atccaaaaga agcgga

16

<210> SEQ ID NO 36

<211> LENGTH: 23

<212> TYPE: DNA

<213> ORGANISM: Artificial Sequence

<220> FEATURE:

<223> OTHER INFORMATION: Synthetic

<400> SEQUENCE: 36

atccaaaaga agcggagctt ctt

23

<210> SEQ ID NO 37

<211> LENGTH: 24

<212> TYPE: DNA

<213> ORGANISM: Artificial Sequence

<220> FEATURE:

<223> OTHER INFORMATION: Synthetic

<400> SEQUENCE: 37

atccaaaaga agcggagctt cttt

24

<210> SEQ ID NO 38

<211> LENGTH: 25

<212> TYPE: DNA

<213> ORGANISM: Artificial Sequence

<220> FEATURE:

<223> OTHER INFORMATION: Synthetic

<400> SEQUENCE: 38

atccaaaaga agcggagctt ctttt

25

<210> SEQ ID NO 39

<211> LENGTH: 26

<212> TYPE: DNA

<213> ORGANISM: Artificial Sequence

<220> FEATURE:

<223> OTHER INFORMATION: Synthetic

<400> SEQUENCE: 39

atccaaaaga agcggagctt cttttg

26

<210> SEQ ID NO 40

<211> LENGTH: 14

<212> TYPE: PRT

<213> ORGANISM: Artificial Sequence

<220> FEATURE:

<223> OTHER INFORMATION: Synthetic

<400> SEQUENCE: 40

Arg Gly Ile Ala Lys Asn Pro Leu Thr Ile Thr Ile Tyr Gly  
1 5 10

<210> SEQ ID NO 41

<211> LENGTH: 14

<212> TYPE: PRT

<213> ORGANISM: Artificial Sequence

<220> FEATURE:

<223> OTHER INFORMATION: Synthetic

<400> SEQUENCE: 41

Arg Gly Ile Ala Ala Asn Pro Leu Thr Ile Thr Ile Phe Gly  
1 5 10

-continued

---

```

<210> SEQ ID NO 42
<211> LENGTH: 67
<212> TYPE: DNA
<213> ORGANISM: Artificial Sequence
<220> FEATURE:
<223> OTHER INFORMATION: Synthetic

<400> SEQUENCE: 42

gtcctcagtc ccaaaagaag cggagcttct tttttttttt tttttttttt tttccgctcg      60
aagagga                                          67

```

```

<210> SEQ ID NO 43
<211> LENGTH: 19
<212> TYPE: DNA
<213> ORGANISM: Artificial Sequence
<220> FEATURE:
<223> OTHER INFORMATION: Synthetic
<220> FEATURE:
<221> NAME/KEY: misc_feature
<222> LOCATION: (4)..(4)
<223> OTHER INFORMATION: n is a or t
<220> FEATURE:
<221> NAME/KEY: misc_feature
<222> LOCATION: (8)..(9)
<223> OTHER INFORMATION: n is a, c, g, or t
<220> FEATURE:
<221> NAME/KEY: misc_feature
<222> LOCATION: (13)..(13)
<223> OTHER INFORMATION: n is a or g
<220> FEATURE:
<221> NAME/KEY: misc_feature
<222> LOCATION: (17)..(18)
<223> OTHER INFORMATION: n is a, c, g, or t

<400> SEQUENCE: 43

ccanaagngn cgnagcnc                                          19

```

```

<210> SEQ ID NO 44
<211> LENGTH: 5
<212> TYPE: PRT
<213> ORGANISM: Artificial Sequence
<220> FEATURE:
<223> OTHER INFORMATION: Synthetic
<220> FEATURE:
<221> NAME/KEY: MISC_FEATURE
<222> LOCATION: (1)..(1)
<223> OTHER INFORMATION: Xaa is Asp or Thr
<220> FEATURE:
<221> NAME/KEY: misc_feature
<222> LOCATION: (2)..(3)
<223> OTHER INFORMATION: Xaa can be any naturally occurring amino acid

<400> SEQUENCE: 44

Xaa Xaa Xaa Gly Arg
1          5

```

```

<210> SEQ ID NO 45
<211> LENGTH: 14
<212> TYPE: PRT
<213> ORGANISM: Artificial Sequence
<220> FEATURE:
<223> OTHER INFORMATION: Synthetic
<220> FEATURE:
<221> NAME/KEY: misc_feature
<222> LOCATION: (2)..(4)
<223> OTHER INFORMATION: Xaa can be any naturally occurring amino acid
<220> FEATURE:
<221> NAME/KEY: misc_feature
<222> LOCATION: (6)..(11)
<223> OTHER INFORMATION: Xaa can be any naturally occurring amino acid
<220> FEATURE:
<221> NAME/KEY: MISC_FEATURE

```

-continued

---

<222> LOCATION: (12)..(12)  
 <223> OTHER INFORMATION: Xaa can be any naturally occurring amino acid,  
 and may be present or absent

<400> SEQUENCE: 45

Arg Xaa Xaa Xaa Lys Xaa Xaa Xaa Xaa Xaa Xaa Tyr Gly  
 1 5 10

<210> SEQ ID NO 46  
 <211> LENGTH: 6  
 <212> TYPE: PRT  
 <213> ORGANISM: Artificial Sequence  
 <220> FEATURE:  
 <223> OTHER INFORMATION: Synthetic

<400> SEQUENCE: 46

His His His His His His  
 1 5

<210> SEQ ID NO 47  
 <211> LENGTH: 8  
 <212> TYPE: PRT  
 <213> ORGANISM: Artificial Sequence  
 <220> FEATURE:  
 <223> OTHER INFORMATION: Synthetic

<400> SEQUENCE: 47

Asp Tyr Lys Asp Asp Asp Asp Lys  
 1 5

<210> SEQ ID NO 48  
 <211> LENGTH: 11  
 <212> TYPE: PRT  
 <213> ORGANISM: Artificial Sequence  
 <220> FEATURE:  
 <223> OTHER INFORMATION: Synthetic

<400> SEQUENCE: 48

His Ala Tyr Pro Tyr Asp Val Pro Asp Tyr Ala  
 1 5 10

<210> SEQ ID NO 49  
 <211> LENGTH: 10  
 <212> TYPE: PRT  
 <213> ORGANISM: Artificial Sequence  
 <220> FEATURE:  
 <223> OTHER INFORMATION: Synthetic

<400> SEQUENCE: 49

Glu Gln Lys Leu Ile Ser Glu Glu Asp Leu  
 1 5 10

---

We claim:

1. A method of making RNA comprising: 55  
 (a) obtaining a N4 virion RNA polymerase consisting of a  
 transcriptionally active mini-vRNAP, wherein said  
 mini-vRNAP consists of a sequence at least 95% iden-  
 tical to SEQ ID NOS: 4, 6, or 8;  
 (b) obtaining a single-stranded DNA oligonucleotide 60  
 wherein said single-stranded DNA oligonucleotide con-  
 tains a N4 virion RNA polymerase promoter sequence;

(c) admixing said N4 virion RNA polymerase and said  
 single-stranded DNA oligonucleotide; and  
 (d) culturing said N4 virion RNA polymerase and said  
 single-stranded DNA oligonucleotide under conditions  
 effective to allow RNA synthesis.

\* \* \* \* \*