

THE UNIVERSITY OF CHICAGO

KIÖK (REMEMBRANCE)

CONCERTO FOR PIANO AND CHAMBER ENSEMBLE

A DISSERTATION SUBMITTED TO  
THE FACULTY OF THE DIVISION OF THE HUMANITIES  
IN CANDIDACY FOR THE DEGREE OF  
DOCTOR OF PHILOSOPHY

DEPARTMENT OF MUSIC

BY

JAE-GOO LEE

CHICAGO, ILLINOIS

DECEMBER 2016

# KIÖK (REMEMBRANCE)

## CONCERTO FOR PIANO AND CHAMBER ENSEMBLE

---

Programmed by Artistic Director Shulamit Ran for the fiftieth season of Contempo, Kiök (Remembrance) was premiered by the University of Chicago's Contemporary Chamber Players on May 6, 2015 at the Reva and David Logan Center for the Arts in Hyde Park, Chicago, Illinois. It features pianist Winston Choi, conductor Cliff Colnot, and the University of Chicago Ensembles-in-Residence eighth blackbird, the Pacifica Quartet and guest musicians Andrew Nogal, Karl Rzasa, Matthew Oliphant, and Alison Attar.

DURATION: ca. 23 minutes

### INSTRUMENTATION:

1 Flute (doubling alto flute & piccolo)  
1 Oboe (doubling English horn)  
1 Clarinet (doubling bass clarinet)  
1 Bassoon

1 Horn

1 Percussion\*

1 Harp

#### Solo Piano

2 Violins

2 Violas

2 Cellos

\*Percussion Instruments: Vibraphone, Marimba, Glockenspiel, Snare Drum, 3 Tom-toms, 2 Bongos, Suspended Cymbal, Finger Cymbals, Crotales, and 3 Triangles

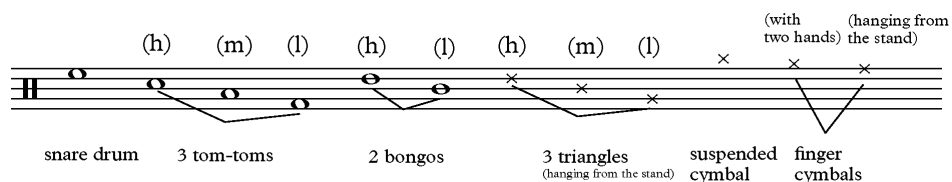

SCORE IN C

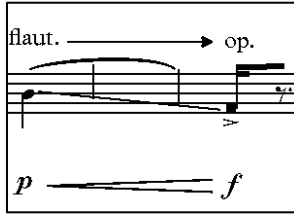

for Solo Piano

- Pluck strings with finger nails

- Pluck strings with guitar pick

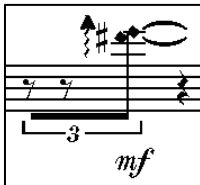

- Strum strings with guitar pick

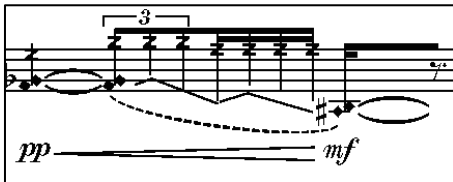

- Play clusters [stretching approximately major/ minor 3<sup>rd</sup>] with cluster mallet

- Play clusters with palm

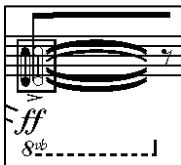

- Play on the key muting the string

for All

- Grace-notes almost always come before the beat.
- When occurring on the beat, grace-notes are indicated by arrows.

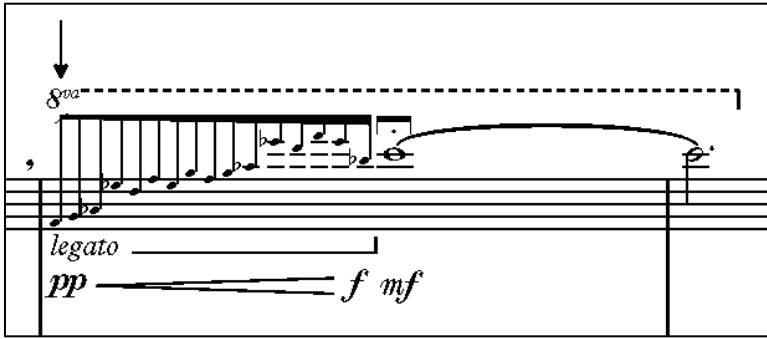

- All tremolos are rapid, unmeasured otherwise specified.  
ex) measured tremolo

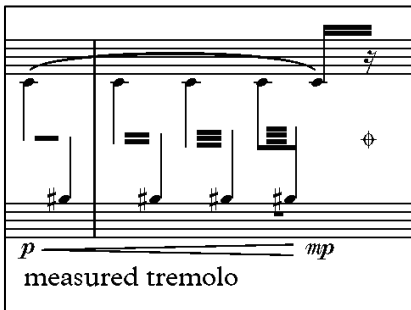

## PROGRAM NOTES:

As I mentioned earlier several times in the program notes of my recent works, my reencounter with the various kinds of literature on Korean traditional folk songs at the East Asian Collections of the Joseph Regenstein Library, in the summer of 2013, gave me the invaluable opportunity to rethink and reevaluate the nature of Korean folk melodies. The encounter with these folk tunes eventually led me to conceive a series entitled Ma'üm [soul]. Until now, only the first two compositions of the series had been written – Ma'üm (I) for clarinet quintet (2013-14) and Ma'üm (II) for sextet (2014).

While my primary concern in Ma'üm was to explore the Korean folk tunes' potential to harmonize with contemporary Western tonal idioms, in Kiök [Remembrance], the piano concerto that will be performed tonight, I paid more attention to a narrative on which the piece's form and structure were constructed. Consequently the folk tunes used in the piece tend to be subordinated to the narrative, playing a role only as the piece's tonal frame.

The narrative adopted in Kiök was made up in memory of the Sewol ferry disaster: on the morning of 16 April 2014, a ferry en route from Incheon to Jeju Island capsized, causing over 300 casualties. Many of the passengers were students. In this piece, rather than attempting to musically narrate the whole incident, I concentrated on the psychological description of a high school student victim's father. I came up with the idea from his interview with a broadcasting company in which I noticed his complex psychological variation, due to the grief for his lost daughter. In Kiök, the solo piano part acts as a medium that conveys the father's stream of consciousness, while at the same time shaping the piece into a three-part form with a lengthy slow introduction and a twinkling, timbral transition. The second main section, which is slow and full of the solo piano's colorful sonority, generated by its extended techniques, is reminiscent of the introduction – both express the father's longing for his daughter – but has extremely different tonal material. The first and third main sections, which are both fast in tempo and have similar phrase structure, tone material and orchestration, describe the abrupt changes of the father's various emotions, while continuously trying not to lose their bright and positive energy, an expression of the father's entrenched hope and love.

I would like to thank pianist Winston Choi, conductor Cliff Colnot and the Contempo players for their help, advice, and encouragement during the whole rehearsal period. Also, I would like to express my deepest appreciation to my composition teacher, Professor Marta Ptaszyńska. Without her guidance and persistent help, this dissertation piece, Kiök, would not have been possible.

Score in C

1

Duration: ca. 23' 00"

# "Kiðk [Remembrance]"

Concerto for piano and chamber ensemble  
(2014-15)

Jae-Goo Lee (b.1977-)

$\text{♩} = 50-55$  ( $\text{♩} = 100-110$ ) slow; calm

4/4

Alto Flute

Flute

English Horn

Oboe

Clarinet in Bb

Bassoon

Horn in F

Vibraphone with hard mallets

To Glock.

Percussion

Harp

Db C B# Eb F G Ab

Solo Piano

*ff* *pp* *f* *mf* *mp* *p* *mp*

(do not rush!)

$\text{♩} = 50-55$  ( $\text{♩} = 100-110$ ) slow; calm

4/4

Violin I

Violin II

Viola I

Viola II

Violoncello I

Violoncello II

1 2 3 4 5 6

A Fl. *mf* *p* *PPP* To Fl. **B**

Eng. Hn. *mp* *p* *PPP* To Ob.

Cl. *p* *PPP* *PPP non cresc.*

Bsn.

Hn.

Perc. (To Glock.) Glockenspiel *p* To Mar.

Hp.

S. Pno. *f* *pp* *pp* *f* (do not rush!) *pp* *mf* *mp*

Vln. I *mp* *PPP* *PPP* *PPP*

Vln. II *mp* *PPP* *PPP non cresc.* *ord.* *s.l.* *s.f.* *ord.* *mp* *PPP*

Vla. I *mp* *PPP* *PPP* *PPP*

Vla. II *mp* *PPP* *PPP non cresc.* *ord.* *s.l.* *s.f.* *ord.* *mp* *PPP*

Vc. I *PPP*

Vc. II *PPP non cresc.* *ord.* *s.l.* *s.f.* *ord.* *mp* *PPP*

17

18

19

20

21

22

Alto Flute

To Eng. Hn.

solo (- m.33)

solo (- m.35)

(S.D. & 3 Tom-t) To Mar. Marimba To S.D. & Tom-t

measured tremolo

measured tremolo

S. Pno.

Vln. I s.t. -> ord.

Vln. II s.t. -> ord.

Vla. I s.t. -> ord.

Vla. II

Vc. I

Vc. II

29 30 31 32 33 34

A. Fl. (To Eng. Hn.) English Horn *ppp*

Ob. *ppp non cresc.*

Cl. *pp* *ppp non cresc.*

Bsn. *ppp*

Hn. *ppp non cresc.*

Perc. (To S.D. & 3 Tom-t)

Hp. solo (- m.40) *p* *mp* *p* *mf* *p*

S. Pno. *mp* *p* *mf* *p* *mf* *mp*

Vln. I *ppp* *p* *pp* *mp*

Vln. II *p* *pp* *mp* *pp* *mp*

Vla. I *ppp* *p* *pp* *mp*

Vla. II *p* *pp* *mp* *pp* *mp*

Vc. I *ppp* *p* *pp* *mp*

Vc. II *p* *pp* *mp* *pp* *mp*

A detailed musical score for an orchestra and percussion ensemble, spanning measures 39 to 42. The score is divided into two systems, each containing measures 39-40 and 41-42. The instruments listed are: A. Fl., Eng. Hn., Cl., Bsn., Hn., Perc., Hp., S. Pno., Vln. I, Vln. II, Vla. I, Vla. II, Vc. I, and Vc. II. The percussion part is specifically noted as "Snare Drum & 3 Tom-toms with brushes". The score includes various musical notations such as dynamics (ppp, p, mp, mf, f), articulation (accents, slurs), and performance instructions. A key signature change from one flat to two flats occurs at the beginning of measure 40. The time signature is 4/4. The score is marked with a tempo of quarter note = ♩.

A Fl.  $\text{3/8}$   $(\text{♩}=100-110)$   $\text{3/4}$   $(\text{♩}=100-110 \text{ rit.})$   $\text{4/4}$   $\text{♩}=65-70$  twinkling

Eng. Hn.

Cl.

Bsn.

Hn.

Perc. To Mar.

Hp.

S. Pno.

Vln. I  $\text{3/8}$   $(\text{♩}=100-110)$   $\text{3/4}$   $(\text{♩}=100-110 \text{ rit.})$   $\text{4/4}$   $\text{♩}=65-70$  twinkling

Vln. II

Vla. I

Vla. II

Vc. I

Vc. II

43 44 45 46 47 48

(H)

Fl.  $\frac{5}{16}$   $\frac{3}{4}$  ord.  $\frac{4}{4}$   $\frac{3}{16}$  ord.  $\frac{4}{4}$   $\frac{5}{16}$   $\frac{6}{4}$   $\frac{7}{16}$   
Ob.  
Cl.  
Bsn.  
Hn.  
Perc. (Finger Cymbals) (hanging from the music stand) with two hands *vibrato* To Glock.  
Hp.  
S. Pro.  
Vln. I  $\frac{5}{16}$   $\frac{3}{4}$  ord.  $\frac{4}{4}$   $\frac{3}{16}$  ord.  $\frac{4}{4}$   $\frac{5}{16}$   $\frac{6}{4}$   $\frac{7}{16}$  ord.  
Vln. II  
Vla. I  
Vla. II  
Vc. I  
Vc. II

56 57 58 59 60 61 62 63

Fl.  $\frac{3}{4}$   $\frac{4}{8}$   $\frac{4}{4}$  *pp* *f pp non cresc.*

Ob. *mf p* *f*

Cl. *pp* *mf-pp non cresc.*

Bsn.

Hn. *pp* *mf-pp non cresc.*

Perc. **Vibraphone** *pp* *mf* *p* *mf*

Harp. *mf* F#, G# *p* *mf* *mp*

S. Pno. *f > mp < f* *p* *f* *mp* *p < mf > p* *mf > mp < f* *p* *mf > mp < f* *pp*

Vln. I  $\frac{3}{4}$   $\frac{4}{8}$   $\frac{4}{4}$  *pp* *f p non cresc.* solo (- m. 82) *pp*

Vln. II *s.p.* *f sub* *p* *p* *f mp < f*

Vla. I *s.p.* *f sub* *p* *p* *f mp < f*

Vc. I *pp* *f p non cresc.* solo (- m. 82) *pp*

Vc. II *s.p.* *f sub* *p* *p* *f mp < f*

Fl. *mf-p* *f-pp* *mf*

Ob. solo (- m.83) *pp* *f* *mp* *ff* *pp* *mp* *pp*

Cl. *mf-p* *f-pp* *mp* *pp*

Bsn. *ppp*

Hn. *mf-p* *f-pp* *mp*

Perc. To S.D. & Tom-t. Snare Drum & 3 Tom-toms with brushes *ppp* *mf-p* *mf*

Hp. *mf* *p* D#, B#, E#, G#

S. Pno. *f > mp < f* *mp* *p < mf > mp < f* *pp* *mf > p* *f* *pp* *ff*

Vln. I *f p non cresc.* *pp* *f* *p* *mf* *p* *pp*

Vln. II *p* *f sub* *p* *f p* *f p*

Vla. I *f p non cresc.* *pp* *f* *p* *pp*

Vla. II *p* *f sub* *p* *f p* *f p*

Vc. I *f p non cresc.* *pp* *f* *p* *pp*

Vc. II *p* *f sub* *p* *f p* *f p*

3/4 4/4 4/4

82 83 84 85

7-  
M

6/16 = 152-164 7/16 6/16 7/16

Fl. *pp* *mf* *pp* *mf*

Ob. *pp* *mf*

Cl. *pp* *mp* *p*

Bsn. *mp* *ppp*

Hrn. *ppp* *mf*

Perc. (S. D & Tom-t.) *p* *mf* *p* *f* (To Mar.)

Hrp. *f* *mf*

S. Pno. *mp* *mf* *p* *f* *pp* *ff* *p* *f* *mp* *f* *mp*

Vln. I *mf* *pp* *mf* *p* *f* *mp* *f* *mp*

Vln. II *f* *p* *f*

Vla. I *mf* *pp* *p* *mf* *p* *f* *p* *f* *p*

Vla. II *f* *p* *mf* *f* *p*

Vcl. I *mf* *pp* *p* *f* *p* *f* *p*

Vcl. II *f* *p* *f*

86 87 88 89 90 91

Fl.  $\text{♩} \text{♩} \text{♩}$   $\frac{3}{4}$   $\text{♩} \text{♩} \text{♩}$   $\frac{2}{4}$   $\text{♩} \text{♩} \text{♩}$   $\text{♩} \text{♩} \text{♩}$

Ob.  $\text{♩} \text{♩} \text{♩}$   $\text{♩} \text{♩} \text{♩}$   $\text{♩} \text{♩} \text{♩}$   $\text{♩} \text{♩} \text{♩}$

Cl.  $\text{♩} \text{♩} \text{♩}$   $\text{♩} \text{♩} \text{♩}$   $\text{♩} \text{♩} \text{♩}$   $\text{♩} \text{♩} \text{♩}$

Bsn.  $\text{♩} \text{♩} \text{♩}$   $\text{♩} \text{♩} \text{♩}$   $\text{♩} \text{♩} \text{♩}$   $\text{♩} \text{♩} \text{♩}$

Hn.  $\text{♩} \text{♩} \text{♩}$   $\text{♩} \text{♩} \text{♩}$   $\text{♩} \text{♩} \text{♩}$   $\text{♩} \text{♩} \text{♩}$

Perc. (Marimba) *gliss. on white keys*  
 $\text{♩} \text{♩} \text{♩}$   $\text{♩} \text{♩} \text{♩}$   $\text{♩} \text{♩} \text{♩}$   $\text{♩} \text{♩} \text{♩}$   $\text{♩} \text{♩} \text{♩}$   $\text{♩} \text{♩} \text{♩}$   $\text{♩} \text{♩} \text{♩}$   $\text{♩} \text{♩} \text{♩}$

Hp.  $\text{♩} \text{♩} \text{♩}$   $\text{♩} \text{♩} \text{♩}$   $\text{♩} \text{♩} \text{♩}$   $\text{♩} \text{♩} \text{♩}$

S. Pno.  $\text{♩} \text{♩} \text{♩}$   $\text{♩} \text{♩} \text{♩}$   $\text{♩} \text{♩} \text{♩}$   $\text{♩} \text{♩} \text{♩}$

Vln. I  $\text{♩} \text{♩} \text{♩}$   $\text{♩} \text{♩} \text{♩}$   $\text{♩} \text{♩} \text{♩}$   $\text{♩} \text{♩} \text{♩}$

Vln. II  $\text{♩} \text{♩} \text{♩}$   $\text{♩} \text{♩} \text{♩}$   $\text{♩} \text{♩} \text{♩}$   $\text{♩} \text{♩} \text{♩}$

Vla. I  $\text{♩} \text{♩} \text{♩}$   $\text{♩} \text{♩} \text{♩}$   $\text{♩} \text{♩} \text{♩}$   $\text{♩} \text{♩} \text{♩}$

Vla. II  $\text{♩} \text{♩} \text{♩}$   $\text{♩} \text{♩} \text{♩}$   $\text{♩} \text{♩} \text{♩}$   $\text{♩} \text{♩} \text{♩}$

Vc. I  $\text{♩} \text{♩} \text{♩}$   $\text{♩} \text{♩} \text{♩}$   $\text{♩} \text{♩} \text{♩}$   $\text{♩} \text{♩} \text{♩}$

Vc. II  $\text{♩} \text{♩} \text{♩}$   $\text{♩} \text{♩} \text{♩}$   $\text{♩} \text{♩} \text{♩}$   $\text{♩} \text{♩} \text{♩}$

105 106 107 108

109

110

111

112

This musical score spans four pages (113-116) and includes the following instruments and parts:

- Oboe (Ob.):** Mirrors the flute's dynamics and phrasing.
- Bassoon (Bsn.):** Dynamics range from *pp* to *f*.
- Trumpet (Tr.):** Dynamics range from *pp* to *mf*.
- Percussion (Perc.):** Includes Marimba, Vibraphone, and Vibra. Dynamics range from *mf* to *f*.
- Harp (Hp.):** Dynamics range from *mf* to *f*.
- String Ensemble (Vln. I, Vln. II, Vla. I, Vla. II, Vc. I, Vc. II):** Includes a circled 'Q' above the staff. Dynamics range from *p* to *ff*. Includes markings for *ord.*, *s.p. ord.*, *op.*, and *ffz*.
- Scored Piano (S. Pno.):** Dynamics range from *pp* to *ff*.

- Percussion (Perc.):** Includes **Marimba** (starting at *mp sempre*), **To Tom-t.** (starting at *f*), and **3 Tom-toms** (starting at *ppp*).

Rehearsal marks (R) are present at the beginning of measures 117 and 121. The score concludes with a double bar line at the end of measure 122.

- Bsn. (Bassoon):** Features a melodic line with dynamics *f*, *p*, *f*, *p*, *f*, *p*.
- Hrn. (Horn):** Features a melodic line with dynamics *f*, *p*, *f*, *mf*, *p*, *f*, *mf*, *p*, *f*, *mf*, *p*.
- Perc. (Percussion):** Labeled "(3 Tom-toms)" with dynamics *f* and *mf*.
- S. Pno. (Solo Piano):** Features a dense, rhythmic accompaniment with dynamics *ff-mf*, *f*, *mp*, *f-mf*, and *f*. The instruction "legato sempre" is present.
- Vc. I & II (Violoncellos):** Features a melodic line with dynamics *f* and *f sempre*. The instruction "pizz." is present.

123

124

125

126

127

- Oboe (Ob.):** Rests in 128 and 129. In 130, plays a melodic line with dynamics *pp* and *f*. In 131, plays a melodic line with dynamics *f* and *mf sempre*.
- Clarinet (CL):** Labeled "(To B. Cl.)". Rests in 128 and 129. In 130, plays a melodic line with dynamics *f* and *p*. In 131, plays a melodic line with dynamics *mf sempre* and *f*.
- Bassoon (Bsn.):** Rests in 128 and 129. In 130, plays a melodic line with dynamics *f* and *p*. In 131, plays a melodic line with dynamics *ff-p* and *f*.
- Horn (Hn.):** Rests in 128 and 129. In 130, plays a melodic line with dynamics *f*, *mf*, *p*, *f*, *mf*, *mf*, *p*, *ff*, and *f*. In 131, plays a melodic line with dynamics *f*.
- Percussion (Perc.):** Labeled "(3 Tom-toms)". In 128, plays a rhythmic pattern with dynamics *f* and *mf*. In 129, plays a rhythmic pattern with dynamics *mp*. In 130, plays a rhythmic pattern with dynamics *f-p*. In 131, plays a rhythmic pattern with dynamics *ff* and *mf*.
- String Piano (S. Pno.):** Rests in 128 and 129. In 130, plays a rhythmic pattern with dynamics *f* and *mf*. In 131, plays a rhythmic pattern with dynamics *ff-mf*.
- Violin I (Vln. I):** Rests in 128 and 129. In 130, plays a melodic line with dynamics *pp* and *f*. In 131, plays a melodic line with dynamics *f*.
- Violin II (Vln. II):** Rests in 128 and 129. In 130, plays a melodic line with dynamics *pp* and *f*. In 131, plays a melodic line with dynamics *f*.
- Viola I (Vla. I):** Rests in 128 and 129. In 130, plays a melodic line with dynamics *pp* and *f*. In 131, plays a melodic line with dynamics *mf sempre*.
- Viola II (Vla. II):** Rests in 128 and 129. In 130, plays a melodic line with dynamics *pp* and *f*. In 131, plays a melodic line with dynamics *mf sempre*.
- Cello I (Vc. I):** Rests in 128 and 129. In 130, plays a melodic line with dynamics *mf* and *ff*. In 131, plays a melodic line with dynamics *f sempre*.
- Cello II (Vc. II):** Rests in 128 and 129. In 130, plays a melodic line with dynamics *mf* and *ff*. In 131, plays a melodic line with dynamics *f sempre*.

128

129

130

131

- Bsn. (Bassoon):** Features a melodic line with slurs and accents, marked *f* and *p*.
- Hn. (Horn):** Features a melodic line with slurs and accents, marked *p*, *f*, *mf*, and *mf*.
- Perc. (Percussion):** Labeled "(3 Tom-toms)", it features a rhythmic pattern with slurs and accents, marked *f* and *mf*.
- S. Pno. (Solo Piano):** Features a complex rhythmic accompaniment with slurs and accents, marked *f*, *mp*, and *f-mp*.
- Vla. I & II (Violas):** Features a melodic line with slurs and accents, marked *f*, *mf sempre*, and *f*.
- Vc. I & II (Violoncellos):** Features a melodic line with slurs and accents, marked *(pizz.)*, *f*, and *mf sempre*.

Measure numbers 132, 133, 134, 135, and 136 are printed at the bottom of the score.

Fl.  $\frac{5}{4}$   $\frac{3}{4}$   $\frac{7}{8}$   $\frac{4}{4}$   $\frac{2}{4}$   
Ob.  
B. Cl. S S S To Cl. Clarinet in B $\flat$   
Bn.  $f$   $p$   $f$   $p$   $f$   
Hn.  $p$   $f$   $mf$   $mf$   $p$   $f$   
Perc. (3 Tom-toms) + Snare Drum To Mar.  $mp$   $f$   $mp$   $f$   $pp$   
Hp.  $\Delta$   $sfz$   $\Delta$   
S. Pno.  $f$   $mf$   $ff$   
Vln. I  $\frac{5}{4}$   $\frac{3}{4}$   $\frac{7}{8}$   $\frac{4}{4}$   $\frac{2}{4}$   $ord.$   $s.p.$   $ord.$   $s.p.$   $ord.$   
Vln. II  $pp$   $f$   $pp$   $f$   $pp$   $f$   $pp$   $f$   
Vla. I  $f$   $mf$   $scmpre$   $f$   $pp$   $mf$   $p$   $ff$   $p$   
Vla. II  $f$   $pp$   $mf$   $p$   $ff$   $p$   
Vc. I (pizz.)  $f$   $arco$   $p$   $mf$   $p$   $f$   
Vc. II (pizz.)  $f$   $arco$   $p$   $mf$   $p$   $ff$   $p$

- Oboe (Ob.):** Mirrors the flute's melodic line with dynamics from *mf* to *f*.
- Clarinet (Cl.):** Provides harmonic support with dynamics from *f* to *pp*.
- Bassoon (Bsn.):** Mirrors the clarinet's part with dynamics from *pp* to *f*.
- Horn (Hn.):** Provides harmonic support with dynamics from *pp* to *f*.
- Harpsichord (Hp.):** Provides harmonic support with dynamics from *mf* to *ff*.
- Violin I (Vln. I):** Features a melodic line with dynamics from *mf* to *ff*. Includes *pizz.* and *arco* markings.
- Violin II (Vln. II):** Mirrors the Violin I part with dynamics from *mf* to *ff*.
- Viola I (Vla. I):** Mirrors the Violin I part with dynamics from *mf* to *ff*.
- Viola II (Vla. II):** Mirrors the Violin I part with dynamics from *mf* to *ff*.
- Violoncello I (Vc. I):** Provides harmonic support with dynamics from *pp* to *f*.
- Violoncello II (Vc. II):** Mirrors the Violoncello I part with dynamics from *pp* to *f*.

142

143

144

145

146

147

148

- Tempo and Meter:** The tempo is marked as  $\text{♩} = 85-90$ . The meter changes from 12/16 to 9/16, then back to 12/16, and finally to 3/4.
- Strings:** Violins and Violas play a rhythmic pattern, alternating between *pizz.* and *arco*. Dynamics range from *f* to *p*. Cellos and Double Basses provide a steady accompaniment with dynamics from *f* to *p*.

149

150

151

152

153

154

155

Fl.  $\text{♩} = 142-150$   $\text{♩} = 85-90$  *ord.* *ppp* *f* *molto* *breathy*

Ob. *mf sempre*

Cl.

Bsn.

Hr.

Perc. (Marimba) *f* *mf sempre*

Hp. *f* *mf sempre*

S. Pno. *ff-mf sempre* *mf sempre* *legato sempre*

Vn. I  $\text{♩} = 142-150$   $\text{♩} = 85-90$  *f mp non cresc.*

Vn. II *f mp non cresc.*

Vla. I *f mp non cresc.*

Vla. II *f mp non cresc.*

Vc. I *f mp non cresc.*

Vc. II *f mp non cresc.*

156

157

158

159

160

- Oboe (Ob.):** Starts with *mf sempre*. The part ends with *mp*.
- Clarinet (Cl.):** Starts with *mf sempre*. The part ends with *mp* and *mf*.
- Bassoon (Bsn.):** Rests throughout.
- Horn (Hn.):** Rests throughout.
- Violin II (Vln. II):** Features a melodic line with dynamics *p* and *mf p*.
- Viola I (Vla. I):** Features a melodic line with dynamics *p* and *mf p*.
- Viola II (Vla. II):** Features a melodic line with dynamics *p* and *mf p*.
- Violoncello I (Vc. I):** Features a melodic line with dynamics *p* and *mf p*.
- Violoncello II (Vc. II):** Features a melodic line with dynamics *p* and *mf p*.

Measure numbers 161, 162, 163, 164, and 165 are printed at the bottom of the page.

(A1)

$\frac{3}{4}$  = 85-90

7 16

ord.

*sf* *f pp* *f* *mf sempre*

*mf* *sf* *mf* *f pp* *mf pp* *mf pp*

*mp* *f pp* *mf pp* *mf pp*

*f* *mf sempre*

*f* *mf sempre*

*f-mf* *ff-mf sempre* *mf sempre*

*legato sempre*

(A1)

$\frac{3}{4}$  = 85-90

7 16

*mf p* *f mp non cresc.*

*mf p* *f mp non cresc.*

*mf p* *f mp non cresc.*

*mf p* *f mp non cresc.*

*mf p* *f mp non cresc.*

*mf p* *f mp non cresc.*

(breathily) **B1**  $\text{♩} = 142-150$

Fl. *mf* *ff-pp*

Ob. *mf* *pp* *mf mp* *mf* *f* *mf* *ff-pp*

Cl. *mf* *pp* *mf mp* *mf* *mp* *f-p* *ff-pp*

Bsn. *pp*

Hr. *pp*

Perc. (Marimba) *mf* *f* To Bongos

Hp. *mf cresc.* *ff*

S. Pno. *mp* *f-mf* *ff*

**B1**  $\text{♩} = 142-150$

Vln. I *pp* *mf p* *mf p* *f-pp*

Vln. II *pp* *mf p* *mf p* *f-pp*

Vla. I *pp* *mf p* *mf p* *f-pp*

Vla. II *pp* *mf p* *mf p* *f-pp*

Vc. I *pp* *mf p* *mf p* *f-pp*

Vc. II *pp* *mf p* *mf p* *f-pp*

Fl.  $\text{♩} = 85-90$   $\text{♩} = 142-150$  **C1**  
Ob.  
Cl.  
Bsn.  
In.  
Perc. (To Bongos) 2 Bongos  
Hp.  
S. Pno.  
Vln. I  $\text{♩} = 85-90$   $\text{♩} = 142-150$  **C1**  
Vln. II  
Vla. I  
Vla. II  
Vc. I  
Vc. II

Dynamic markings: *ff*, *pp*, *f*, *f-p*, *mf sempre*, *mp*, *f*, *mp*, *legato sempre*, *ff sempre*, *mf*, *pizz.*, *mf sempre*, *mp*, *ff*, *mp*, *cresc.*

**D1**  
♩ =  $\frac{3}{4}$  = 85-90

184

185

186

187

188

189

190

191

192

193

8 16 3/4  $\text{♩} = 106-112$  H1 3/4  $\text{♩} = 85-90$

Fl. *pp* *f* *mf > mp*

Ob. *pp* *f*

Cl. *f* *p* *fp* *f* *mf >*

Bsn. *f mf* *p* *f-pp* *f P non cresc.*

Hn. *f* *p* *f* *p* *f* *f-p non cresc.*

Perc. (Bongos) 2 Bongos *f*

Hp. *f*

S. Pno. *mp* *ff-mf* *ff-f sempre* *f sempre*

Vln. I *(f sempre)* *pp* *f*

Vln. II *(f sempre)* *pp* *f* *pizz.* *mf sempre*

Vla. I *(f sempre)* *arco* *pp* *f* *pizz.* *mf sempre*

Vla. II *mp* *detaché* *ff p* *f* *pizz.* *mf sempre*

Vc. I *arco* *detaché* *mf* *ff* *p* *f mp*

Vc. II *mp* *detaché* *ff* *p* *f mp*

206 207 208 209 210 211

Fl. *pp* *mf* *mp cresc.* *f* *mf* *mp*

Ob. *mf* *mp* *mf* *mp* *pp cresc.* *f*

Cl. *mp* *mf* *mp* *mf* *pp* *f* *mf*

Bsn. *f* *pp* *f* *p*

Hrn. *f* *p*

Perc. *mp cresc.* *f-p* *f sempre*

Hrp. *mp cresc.* *f*

S. Pno. *legato sempre* *ff sempre*

Vln. I *pizz.* *mf sempre* *mp cresc.* *f*

Vln. II *(pizz.)* *(f sempre)* *mp cresc.* *f* *mf sempre*

Vla. I *(pizz.)* *(f sempre)* *mp cresc.* *f* *mf sempre*

Vla. II *(pizz.)* *(f sempre)* *mp cresc.* *f* *mf sempre*

Vc. I *(mp)* *f* *mp non cresc.*

Vc. II *(mp)* *f* *mp non cresc.*

212

213

214

215

216

The musical score is arranged in a standard orchestral format with the following parts and markings:

- Percussion (Perc.):** Labeled "(Bongos) To Tom-t.". Markings include *(cresc.)* and *f*.

Measure numbers 223, 224, 225, 226, 227, and 228 are printed at the bottom of the score.

(L1)

10/16      3/4 ♩=106-112      2/4      3/4 ♩=85-90

Fl.

Ob.

Cl.

Bsn.

Hn.

Perc.

Hp.

S. Pno.

Vln. I

Vln. II

Vla. I

Vla. II

Vc. I

Vc. II

(To Tom-t.)

3 Tom-toms

+ S.D.

*f* *p* *f* *f-p* *f*

*f* *p* *f* *mf* *p* *f-p* *f*

*f* *p* *f* *p* *f-p* *f*

*pp* *f-p* *f*

*mp* *f* *mf* *ff*

(*f* *mpre*) (pizz.)

(*f* *mpre*) (pizz.)

(*f* *mpre*) (pizz.)

(*f* *mpre*) *mp* *detaché* *f* *pp*

(*f* *mpre*) (pizz.) *arco* *mf* *detaché* *f* *p*

(*f* *mpre*) *mp* *detaché* *f* *p*

229      230      231      232      233      234

O1

$\text{♩} = 50-55$  tempo primo; slow; quiet

6/16  $\frac{4}{4}$  G.P. To Picc. Piccolo *pp* *mp*

Ob. G.P.

Cl. G.P.

Bsn. G.P.

Hrn. G.P.

Perc. (Marimba) G.P. To Tri. 3 Triangles To Vib. Vibraphone with bow *p* *mf* *mp* *f* bow speed: *molto* slow *fast*

Hrp. G.P. D $\flat$  C B $\flat$  E $\flat$  F G $\flat$  A $\flat$  *mp*

S. Pno. G.P. Inside Piano pluck strings with finger nails *p* *mp* *mf* *mp*

O1

$\text{♩} = 50-55$  tempo primo; slow; quiet

$\frac{4}{4}$  G.P. *pp* *mp* *p* *p non cresc.*

Vln. I *pp* *mp* *p*

Vln. II *pp* *mp* *p*

Vla. I *pp* *mp* *p*

Vla. II *pp* *mp* *p*

Vcl. I *pp* *mp* *p*

Vcl. II *pp* *mp* *p*

**P1**

To Fl.

Picc. *pp cresc.* *mp*

Ob. *mf* *p* *mf* *p*

Cl. *pp* *mp* *pp* *mp* *p*

Bsn.

Hr.

Perc. To Tri. Triangle Vibraphone with bow bow speed: *slow* *molto* *fast* with bow *p* *mp* *pp* *p* *mf* *mp* *f*

Hp. *mp* *p* *mf* *mf* *mf*

S. Pno. with guitar pick *mf* *pp* *mf* *f* *mf* *f* *mf cresc.* with guitar pick with finger nails

Vln. I *(P)* *mf* *mf* *mf*

Vln. II *(P)* *mf* *pp* *mp* *p non cresc.*

Vla. I *pizz.* *mp* *arco* *pp* *mp* *p* *pizz.* *mf*

Vla. II *pizz.* *mp* *arco* *pp* *mp* *p* *pizz.* *mf* *mf* *mf*

Vc. I *pp* *mp* *p* *f* *mp* *f* *p*

Vc. II *(P non cresc.)* *pp* *mp* *p* *f* *mp* *f* *p*

258 259 260 261 262 263

**Q1**

Measures: 264, 265, 266, 267, 268, 269

**Pic.** To Fl. **Flute** overblowing **(R1)**  
*mp* *pp* *mf* *pp*

**Ob.** *p* *mf* *pp* *ppp* *mp*

**Cl.** *p* *mf* *p* *mf* *pp* *ppp* *mp*

**Bsn.**

**Hn.**

**Perc.** (Vibraphone) *molto* *fast* To Crot. **Crotales** To Mar. **Marimba** To Vib.  
*f* *mp* *p* *mf*

**Hp.** *mf* *mf* *mf* *p* *mf* *p*

**S. Pro.** *mp* *mf* *mf* *mp* *f* with finger nails  
*pp* with finger nails  
gliss. speed: slow

**Vln. I** *pizz.* *mp* *arco* *mp* *p non cresc.* *mf* **(R1)**

**Vln. II** *pizz.* *mp* *arco* *mp* *p non cresc.* *mf pp non cresc.*

**Vla. I** *p* *p* *mf* *p* *f* *pp* *mf pp non cresc.*

**Vla. II** *p* *mf* *p* *f* *pp* *pp non cresc.*

**Vc. I** *p* *mf* *p* *pp* *mf* *pp* *pp* harmonic gliss. *pp*

**Vc. II** *p* *mf* *p* *pp* *mf* *pp* *pp* harmonic gliss. *pp*

270

271

272

273

274

275

Fl. *pp* *mp* *ppp* **S1**

Ob. *ppp* *mp*

Cl. *ppp* *mp*

Bsn.

Hn.

Perc. (To Vib.) **Vibraphone with bow** *p* *mf* To Susp. Cym.

Hp. solo (- m. 278) *pp* *mf* *p*

S. Pro. *mf* with finger nails *fast* *slow* *p* *mp*

Vln. I *pp* *mp* **S1**

Vln. II *pp non cresc.* *mf pp non cresc.* *mf pp non cresc.*

Vla. I *pp non cresc.* *mf pp non cresc.* *mf pp non cresc.*

Vla. II *pp* *mp* *p* *pp non cresc.* *pp* *mf*

Vc. I *mp* *p* *pp* *mp* *p* *pp* *mf* *pp* *mf* *p* *pp non cresc.*

Vc. II *pp* *mp* *p* *pp* *mf* *pp* *mf*

276 277 278 279 280 281

282

283

284

285

286

287

U1

Fl.

Ob.

Cl.

Bsn.

Hrn.

(Vibraphone)

Perc.

Hp.

S. Pno.

Vln. I

Vln. II

Vla. I

Vla. II

Vc. I

Vc. II

pp

mp

p

pp

mf

To Tri.

3 Triangles

Inside Piano with guitar pick

pp

mp

p

ord.

pp

pp

288

289

290

291

292

293

Fl. *mf* *p* *pp* *mf* *p* *pp*

Ob. *mf-p* *mf* *pp* *mf-p* *mf-pp* *f*

Cl. *pp* *mf* *pp* *mf* *p* *pp*

Bsn. *pp*

Hn. *ppp* *f*

Perc. (To Mar.)

Harp *D: C B: Eb F G: A:*

S. Pno. *mf* *p* *mf* *p* *mf* *mp* *f* *f*

Vln. I *pp* *mf* *pp* *mf* *p* *ppp* *f-mp*

Vln. II *mf* *p* *pp* *mf* *p* *p* *f-mp*

Vla. I *pp* *mf* *pp* *mf* *p* *ppp* *f*

Vla. II *mf* *p* *pp* *mf* *p* *pp*

Vcl. I *pp* *mf* *pp* *mf* *ppp* *f*

Vcl. II *mf* *pp* *mf* *pp*

Fl. *mf* *pp* *f* *p* *pp* *mf* *p*

Ob. *pp* *mf* *pp* *mf-p* *mf-pp*

Cl. *mf* *pp* *mf* *pp* *mf* *p* *ppp*

Bsn. *mf*

Tr. *ppp*

Perc. (To Mar.)

Hrp. *f* *mp* *mf* *mp* *mf*

S. Pno. *f* *p* *mf-f* *pp* *mf* *mp* *f* *mp*

Vln. I *f* *pp* *mf* *p* *pp* *mf* *p* *ppp*

Vln. II *f* *pp* *mf* *p* *pp* *mf* *p* *p*

Vla. I *pp* *mf* *pp* *mf* *p* *ppp*

Vla. II *f p non cresc.* *pp* *mf* *p* *pp* *mf* *p*

Vc. I *p non cresc.* *pp* *mf* *pp* *mf* *ppp*

Vc. II *f p non cresc.* *pp* *mf* *p* *pp* *mf*

Measures 308, 309, 310, 311

**Z1**  
**3** = 85-90 suddenly faster  
**4**

To Picc. Piccolo

Fl. *pp* *ff p* *ff p*

Ob. *f pp* *ff p* *sf p* *sf p*

Cl. *f pp* *ff p* *sf p* *sf p*

Bsn. *pp* *ff p* *sf p* *sf p*

Hrn. *f pp* *ff p* *sf p* *sf p*

Perc. Marimba *pp* *ff p* *ff p*

Hp. Eb *pp* *ff p* *ff p* Gr

S. Pho. *ff*

**Z1**  
**3** = 85-90 suddenly faster  
**4**

Vln. I *f mp* *ff p spiccato sempre (- m. 320)* *ff p*

Vln. II *f mp* *ff p spiccato sempre (- m. 320)* *ff p*

Vla. I *f pp* *ff p* *f sfz* *sfz* *sfz* *sfz*

Vla. II *pp* *ff p* *f sfz* *sfz* *sfz* *sfz* *sfz*

Vcl. I *f pp* *ff p* *f sfz* *sfz* *sfz* *sfz*

Vcl. II *pp* *ff p* *f sfz* *sfz* *sfz* *sfz*

312

313

314

315

316

(A2)

5/4

4/4 ♩=50-55 (Tempo primo)

Picc.

Ob.

Cl.

Bsn.

Hn.

Perc.

Hrp.

S. Pno.

On the Keys

mute the string

(A2)

5/4

4/4 ♩=50-55 (Tempo primo)

Vln. I

Vln. II

Vla. I

Vla. II

Vc. I

Vc. II

317

318

319

320

S. Pno. *mp* *p* *mf* *sf* *mp* *p*

X 4-7 times *sempre*

This has to be suggested only once while the repeated figure below is being played.

X 2-4 times *sempre*

X 2-3 times

Hn. *ppp non cresc.*

Hp. *p*

S. Pno. *mp* *p* *mp* *pp* *p* *mp*

Vln. I *ppp*

Vln. II *ppp* *p*

Vla. I *ppp*

Vla. II *ppp* *p*

Vc. I *ppp*

Vc. II *ppp* *p*

$\frac{4}{4} = 50-55$  (Tempo primo)

D $\flat$  C $\flat$  B $\flat$  E $\flat$  F G $\flat$  A $\flat$

To Fl. Flute C2

Picc. *ppp* *p* *pp*

Ob. *ppp non cresc.* *p*

Cl. *ppp non cresc.*

Bsn. *ppp*

Hn.

Perc. (To S.D.)

Hrp. *mp* *p* *mf* *p* *mf*

S. Pno. *mp* *p* *mp* *p* *mp* *mp*

Vln. I *p* *pp* *mp* *ppp* *p*

Vln. II *pp* *mp* *pp* *mp* *ppp* *p*

Vla. I *p* *pp* *mp* *ppp* *p*

Vla. II *pp* *mp* *pp* *mp* *ppp* *p*

Vc. I *p* *pp* *mp* *ppp*

Vc. II *pp* *mp* *pp* *mp* *ppp*

326

327

328

329

Fl.  $\frac{3}{8}$   $\frac{4}{8}$   $\text{D2}$

Ob.

Cl.

Bsn.

Hr.

Perc. (To S.D.) Snare Drum with brushes + 3 Tom-toms

Hrp.

S. Pno.

Vln. I  $\frac{3}{8}$   $\frac{4}{8}$   $\text{D2}$

Vln. II

Vla. I

Vla. II

Vc. I

Vc. II

330 331 332 333

**E2**  $\text{♩} = 106-112$  animated; sparkling

334 335 336 337 338

12/16  $\frac{3}{4}$  = 106-112 **G2**

Fl. *mp sempre*

Ob. *f* *mp sempre*

Cl. *mp sempre*

Bsn.

Hn.

Perc. (Marimba) *mp sempre*

Hp. Eb *mp sempre*

S. Pno. *ff* *mf* *mf*

Vln. I *f* *p non cresc.* *p*

Vln. II *f* *p non cresc.* *p*

Vla. I *f* *p non cresc.* *p*

Vla. II *f* *p non cresc.* *p*

Vcl. I *p non cresc.* *p*

Vcl. II *p non cresc.* *p*

350 351 352 353 354 355

2/4 9/16 = 142-150 10/16 3/4 = 106-112 (H2)

Fl. *mf* *f* *mf*

Ob. *mp* *mf* *mf*

Cl. *mp* *mf* *mf* *f* *mf*

Bsn.

Hn.

(Marimba) *mp cresc.* *f* *mf*

Hp. *mp cresc.* *f* *mf*

S. Pno. *f mf* *ff mf* *mf*

Vln. I *mf p* *f mp non cresc.* *p*

Vln. II *mf p* *f mp non cresc.* *p*

Vla. I *mf p* *f mp non cresc.* *p*

Vla. II *mf p* *f mp non cresc.* *p*

Vcl. I *mf p* *f mp non cresc.* *p*

Vcl. II *mf p* *f mp non cresc.* *p*

356 357 358 359 360 361

The musical score is arranged in a standard orchestral format. The instruments and their parts are as follows:

- Flute (Fl.):** Part 1, dynamics: *mf* to *f*, then *mf* to *f-pp*.
- Oboe (Ob.):** Part 1, dynamics: *mp < mf*, then *mf* to *f-pp*.
- Clarinet (Cl.):** Part 1, dynamics: *f*, *mf*, *f*, then *pp* to *f-pp*.
- Bassoon (Bsn.):** Part 1, dynamics: *pp*.
- Horn (Hn.):** Part 1, dynamics: *pp*.
- Percussion (Perc.):** Includes Marimba and Bongos. Dynamics: *sf*, *sf*, *mp*, *mf*, *f*.
- Harp (Hp.):** Part 1, dynamics: *sf*, *sf*, *f*, *mf*, *f*.
- Piano (S. Pno.):** Part 1, dynamics: *ff mp*, *ff-mp*.
- Violin (Vln.):** I and II, dynamics: *f*, *f p*, *f-pp*.
- Viola (Vla.):** I and II, dynamics: *f*, *f p*, *f-pp*.
- Cello (Vc.):** I and II, dynamics: *f*, *f p*, *f-pp*.

Time signatures are indicated above the staves:  $\frac{4}{8}$ ,  $\frac{6}{16}$ ,  $\frac{7}{16}$ ,  $\frac{6}{16}$ , and  $\frac{9}{16}$ . A circled number 12 is placed above the  $\frac{9}{16}$  time signature.

368 369 370 371 372 373 374

375

376

377

378

379

380

11 16  $\frac{3}{4}$  = 85-90

Fl. *mf* *f* *mf* *mp* *pp*

Ob. *mf* *mp* *pp*

Cl. *f* *mf* *mp* *mf* *mp*

Bsn. *f* *mf* *mp* *mf* *mp*

Hn. *p*

Perc. (Bongos) *fp* *f* *mf sempre* *mp*

Hp. *f*

S. Pno. *ff* *mf sempre* *mf* *mf sempre*

Vln. I (pizz.) *f* *mf sempre*

Vln. II (pizz.) *f* *mf sempre*

Vla. I (pizz.) *f* *mf sempre*

Vla. II (pizz.) *f* *mf sempre*

Vc. I (cresc.) *f mp* *cresc.*

Vc. II (cresc.) *f mp* *cresc.*

381

382

383

384

385

9  $\text{♩} = 142-150$  (L2) 10  $\text{♩} = 142-150$  5  $\text{♩} = 85-90$  4

Fl. *mp* *f pp*

Ob. *mp* *f pp*

Cl. *pp* *mp* *f*

Bsn. *pp* *f pp*

Hn. *f*

Perc. (Bongos) *f p* *f*

Hp. *mp* *f* *mp cresc.* *f*

S. Pno. *f mf cresc.* *mf* *mf cresc.*

Vln. I *mp* *f* *mp* *mf* *pp* arco

Vln. II *mp* *f* *mp* *mf* *pp* arco

Vla. I *mp* *f* *mp* *mf* *pp* arco

Vla. II *mp* *f* *mp* *mf* *pp* arco

Vc. I *(rec.)* *f* *mf* *f* *p* arco

Vc. II *(rec.)* *f* *mf* *f* *p* arco

386 387 388 389 390

(N2)

$\text{♩} = 106-112$

10/16      3/4      11/16      10/16      11/16      8/16

Fl. *f*

Ob. *f*

Cl. *fp* *ff* *p* *f* *p* *f* *p*

Bsn. *fp* *ff* *p* *f* *p*

Hrn. *fp* *ff* *p* *f* *p*

(Bongos)

Perc. *f*

Hp. *f*

S. Pno. *f* *ff sempre* *mp*

(N2)

$\text{♩} = 106-112$

10/16      3/4      11/16      10/16      11/16      8/16

Vln. I *mf* (pizz.) *f sempre* (pizz.)

Vln. II *mf* (pizz.) *f sempre* (pizz.)

Vla. I *mf* (pizz.) *f sempre*

Vla. II *mf* (pizz.) *arco* *ff sempre* *mp*

Vc. I *mf cresc.* *f* (pizz.) *f sempre*

Vc. II *mf cresc.* *f* *arco* *ff sempre* *mp*

397      398      399      400      401      402      403

Fl.  $\frac{3}{4}$   $\text{♩} = 106-112$   $\frac{3}{4}$   $\text{♩} = 85-90$   $\frac{2}{4}$

Ob.  $\frac{3}{4}$   $\text{♩} = 106-112$   $\frac{3}{4}$   $\text{♩} = 85-90$   $\frac{2}{4}$

Cl.  $\frac{3}{4}$   $\text{♩} = 106-112$   $\frac{3}{4}$   $\text{♩} = 85-90$   $\frac{2}{4}$

Bsn.  $\frac{3}{4}$   $\text{♩} = 106-112$   $\frac{3}{4}$   $\text{♩} = 85-90$   $\frac{2}{4}$

Hr.  $\frac{3}{4}$   $\text{♩} = 106-112$   $\frac{3}{4}$   $\text{♩} = 85-90$   $\frac{2}{4}$

(Bongos)  $\frac{3}{4}$   $\text{♩} = 106-112$   $\frac{3}{4}$   $\text{♩} = 85-90$   $\frac{2}{4}$

Hp.  $\frac{3}{4}$   $\text{♩} = 106-112$   $\frac{3}{4}$   $\text{♩} = 85-90$   $\frac{2}{4}$

S. Pno.  $\frac{3}{4}$   $\text{♩} = 106-112$   $\frac{3}{4}$   $\text{♩} = 85-90$   $\frac{2}{4}$

Vln. I  $\frac{3}{4}$   $\text{♩} = 106-112$   $\frac{3}{4}$   $\text{♩} = 85-90$   $\frac{2}{4}$

Vln. II  $\frac{3}{4}$   $\text{♩} = 106-112$   $\frac{3}{4}$   $\text{♩} = 85-90$   $\frac{2}{4}$

Vla. I  $\frac{3}{4}$   $\text{♩} = 106-112$   $\frac{3}{4}$   $\text{♩} = 85-90$   $\frac{2}{4}$

Vla. II  $\frac{3}{4}$   $\text{♩} = 106-112$   $\frac{3}{4}$   $\text{♩} = 85-90$   $\frac{2}{4}$

Vcl. I  $\frac{3}{4}$   $\text{♩} = 106-112$   $\frac{3}{4}$   $\text{♩} = 85-90$   $\frac{2}{4}$

Vcl. II  $\frac{3}{4}$   $\text{♩} = 106-112$   $\frac{3}{4}$   $\text{♩} = 85-90$   $\frac{2}{4}$

**P2**

$\text{♩} = 142-150$   $\text{♩} = 85-90$   $\text{♩} = 142-150$

9/16 11/16 3/4 2/4 9/16

Tr. *mp cresc.* *f* *mf > mp* *pp* *mp*

Ob. *f* *mf > mp* *mf > mp pp*

Cl. *pp* *f* *mf > mp* *mf > mp* *mf* *pp*

Bsn. *f* *pp* *f p* *f*

Hr. *f* *p*

Perc. (Bongos) *f p* *f sempre* *mp*

Hp. *mp cresc.* *f* *mp cresc.*

S. Pno. *ff-f sempre* *legato sempre*

**P2**

$\text{♩} = 142-150$   $\text{♩} = 85-90$   $\text{♩} = 142-150$

9/16 11/16 3/4 2/4 9/16

Vn. I (pizz.) *mp cresc.* *f* *mf sempre* *mp cresc.*

Vn. II (pizz.) *mp cresc.* *f* *mf sempre* *mp cresc.*

Vla. I (pizz.) *mp cresc.* *f* *mf sempre* *mp cresc.*

Vla. II (pizz.) *mp cresc.* *f* *mf sempre* *mp cresc.*

Vc. I *f mp non cresc.*

Vc. II *f mp non cresc.*

Q2

$\text{♩} = 106-112$

$\frac{6}{16}$   $\frac{7}{16}$   $\frac{3}{4}$   $\frac{11}{16}$   $\text{♩} = 106-112$

Fl. *f pp* *f*

Ob. *mp* *f*

Cl. *mp* *fp*

Bsn. *pp* *fp* *ff* *p*

Hr. *f* *pp* *fp* *ff*

Perc. (Bongos) *f p* *f* To Snare Drum

Hp. *f* *mp* *f*

S. Pno. *f cresc.* *f* *ff sempre*

Q2

$\text{♩} = 106-112$

$\frac{6}{16}$   $\frac{7}{16}$   $\frac{3}{4}$   $\frac{11}{16}$   $\text{♩} = 106-112$

Vln. I (pizz.) *f* *mp nf* *f sempre* (pizz.)

Vln. II (pizz.) *f* *mp nf* *f sempre* (pizz.)

Vla. I (pizz.) *f* *mp nf* *f sempre* (pizz.)

Vla. II (pizz.) *f* *mp nf* *ff sempre* arco

Vc. I *f* *mf cresc.* *f* (pizz.) *f sempre*

Vc. II *f* *mf cresc.* *f* arco *ff sempre*

(R2)  
♩ =  $\frac{3}{4}$   
 $\frac{3}{4}$  = 106-112

The score is divided into two systems. The first system includes parts for Flute (Fl.), Oboe (Ob.), Clarinet (Cl.), Bassoon (Bsn.), Horn (Hn.), Percussion (Perc.), Harp (Hp.), and Solo Piano (S. Pno.). The second system includes parts for Violin I (Vln. I), Violin II (Vln. II), Viola I (Vla. I), Viola II (Vla. II), Violoncello I (Vc. I), and Violoncello II (Vc. II). The score features complex rhythmic patterns with frequent rests and dynamic markings such as *ff*, *p*, *f*, *mf*, *fpp*, *mp*, *ff-mf*, *arco*, *pp*, *ff p*, *mf*, and *ff*. A rehearsal mark (R2) is present at the top of the second system. Measure numbers 424, 425, 426, 427, 428, 429, and 430 are printed at the bottom of the page.

Fl. *ff-p* *ff*

Ob. *ff-p* *ff*

Cl. *pp* *ff-p* *ff*

Bsn. *pp* *ff-p* *ff*

Hn. *p* *ff-p non cresc.*

Perc. Snare drum *pp* *f* To Tom-t.

Harp D C# B E F# G A *p* *ff* C, F#

S. Sax. *ff* *ff-p*

Vn. I *ff-p* *ff*

Vn. II *ff-p* *ff*

Vla. I *ff-p* *ff*

Vla. II *ff-p* *ff*

Vc. I *p* *ff-p* *ff*

Vc. II *p* *ff-p* *ff*

Measures 431, 432, 433, 434, 435, 436

Tempo markings:  $\frac{4}{4}$ ,  $\frac{3}{4}$

Section marker: S2

431

432

433

434

435

436

Fl. *pp* *mf sempre*

Ob. *mf sempre*

Cl. *mf sempre*

Bsn.

Hr. *ppp*

Perc. 3 Tom-toms *mf sempre* + S.D.

Hp. *mf sempre*

S. Pno. *fff sempre* *mf*

Vln. I *P non cresc.* *mp*

Vln. II *P non cresc.* *mp*

Vla. I *P non cresc.* *mp*

Vla. II *P non cresc.* *mp*

Vcl. I *P non cresc.* *mp*

Vcl. II *P non cresc.* *mp*

4/4

437

438

439

440

441

442

(T2)

$\text{♩} = 142-150$        $\text{♩} = 106-112$

9/16      10/16      3/4

Fl. *mf* *f* *mf sempre*

Ob. *mp* *mf* *mf sempre*

Cl. *mp* *mf* *f* *pp* *mf* *p* *mf* *p*

Bsn. *pp* *mf* *p* *mf*

Hn. *f-p* *f non cresc.* *pp* *mf* *p*

Perc. (Snare drum & 3 Tom-toms) *f* *p* *f* *mf sempre*

Hp. *f* *mf sempre*

S. Pno. *ff* *f sempre* *mf*

(T2)

$\text{♩} = 142-150$        $\text{♩} = 106-112$

9/16      10/16      3/4

Vln. I *f mp* *f mp non cresc.* *mp*

Vln. II *f mp* *f mp non cresc.*

Vla. I *f mp* *f mp non cresc.*

Vla. II *f mp* *f mp non cresc.*

Vcl. I *f mp* *f mp non cresc.*

Vcl. II *f mp* *f mp non cresc.* *mp acc.*

443

444

445

446

447

448

**U2**  
♩ = 142-150

The score is divided into two systems. The first system includes parts for Flute (Fl.), Oboe (Ob.), Clarinet (Cl.), Bassoon (Bsn.), Horn (Hr.), Percussion (Perc.), Harp (Hp.), and Solo Piano (S. Pno.). The second system includes parts for Violin I (Vln. I), Violin II (Vln. II), Viola I (Vla. I), Viola II (Vla. II), Violoncello I (Vcl. I), and Violoncello II (Vcl. II). The music is in 4/4 time and features complex rhythmic patterns with many sixteenth and thirty-second notes. Dynamics range from *pp* to *sf*. A tempo marking of 142-150 is indicated. A circled 'U2' is placed above the first system. The piano part includes a chord progression: Eb, D6, G6, Bb, Ab, G6.

(V2)

4/8 6/16 7/16 10/16 3/4 =106-112

Fl. *mf* *f* *mf* *ff-mp*

Ob. *mp* *mf* *mf* *ff-mp*

Cl. *f* *mf* *f* *pp* *ff-mp*

Bsn. *pp* *ff-mp*

Hr. *pp* *ff-mp*

(Snare drum & 3 Tom-toms)  
[Rim shot] R.S. R.S. R.S. R.S. *f* *sf* *mf* *f* *sf* *mf* *sf* *mf* *ff-mp*

Hp. *f* *sf* *sf* *sf* *f* *f* *mf* *cresc.* *ff*

S. Pno. *ff* *mf* *ff* *f*

(V2)

4/8 6/16 7/16 10/16 3/4 =106-112

Vln. I *f* *f* *p* *ff-mp*

Vln. II *f* *f* *p* *ff-mp*

Vla. I *f* *f* *p* *ff-mp*

Vla. II *f* *f* *p* *ff-mp*

Vc. I *f* *f* *p* *ff-mp*

Vc. II *f* *f* *p* *ff-mp*

456 457 458 459 460 461

(W2)

$\text{♩} = 106-112$

11 16 10 16 8 16 9 16 12 16

Ft. *ff sfz f sfz sfz sfz f sfz sfz f sfz sfz sfz f sfz sfz sfz f sfz sfz sfz f*

Ob. *ff sfz f sfz sfz sfz f sfz sfz f sfz sfz sfz f sfz sfz sfz f sfz sfz sfz f*

Cl. *ff sfz f sfz sfz sfz f sfz sfz f sfz sfz sfz f sfz sfz sfz f sfz sfz sfz f*

Bsn. *ff sfz f sfz sfz sfz f sfz sfz f sfz sfz sfz f sfz sfz sfz f sfz sfz sfz f*

Hrn. *ff*

Perc. (Snare drum & 3 Tom-toms) *ff* **Snare Drum** *ppp*

Hrp.

S. Pno. *f scrape* *fff*

(W2)

$\text{♩} = 106-112$

11 16 10 16 8 16 9 16 12 16

Vln. I *ff sfz f sfz sfz sfz f sfz sfz f sfz sfz sfz f sfz sfz sfz f sfz sfz sfz f*

Vln. II *ff sfz f sfz sfz sfz f sfz sfz f sfz sfz sfz f sfz sfz sfz f sfz sfz sfz f*

Vla. I *ff sfz f sfz sfz sfz f sfz sfz f sfz sfz sfz f sfz sfz sfz f sfz sfz sfz f*

Vla. II *ff sfz f sfz sfz sfz f sfz sfz f sfz sfz sfz f sfz sfz sfz f sfz sfz sfz f*

Vc. I *ff sfz f sfz sfz sfz f sfz sfz f sfz sfz sfz f sfz sfz sfz f sfz sfz sfz f*

Vc. II *ff sfz f sfz sfz sfz f sfz sfz f sfz sfz sfz f sfz sfz sfz f sfz sfz sfz f*

462 463 464 465 466 467

