



US008710035B2

(12) **United States Patent**  
**Pan et al.**

(10) **Patent No.:** **US 8,710,035 B2**  
(45) **Date of Patent:** **Apr. 29, 2014**

(54) **METHODS AND COMPOSITIONS RELATED TO GLUCOCORTICOID RECEPTOR ANTAGONISTS AND BREAST CANCER**

(75) Inventors: **Deng Pan**, Chicago, IL (US); **Masha Kocherginsky**, Chicago, IL (US); **Suzanne D. Conzen**, Park Ridge, IL (US)

(73) Assignee: **The University of Chicago**, Chicago, IL (US)

(\* ) Notice: Subject to any disclaimer, the term of this patent is extended or adjusted under 35 U.S.C. 154(b) by 65 days.

(21) Appl. No.: **13/071,363**

(22) Filed: **Mar. 24, 2011**

(65) **Prior Publication Data**

US 2011/0269728 A1 Nov. 3, 2011

**Related U.S. Application Data**

(60) Provisional application No. 61/317,182, filed on Mar. 24, 2010.

(51) **Int. Cl.**  
**A61K 31/575** (2006.01)

(52) **U.S. Cl.**  
USPC ..... **514/171**

(58) **Field of Classification Search**  
USPC ..... 514/171  
See application file for complete search history.

(56) **References Cited**

**U.S. PATENT DOCUMENTS**

2002/0115613 A1 \* 8/2002 Kumar ..... 514/12  
2008/0287419 A1 \* 11/2008 Bruncko et al. .... 514/211.15  
2010/0135956 A1 \* 6/2010 Gant et al. .... 424/85.2

**OTHER PUBLICATIONS**

Gaddy et al. (Clin Cancer Res 2004;10:5215-5225).\*  
Ring et al. (Endocrine-Related Cancer (2004) 11 643-658).\*  
Klijn et al. (Cancer Research 49, 2851-2856; 1989).\*  
"Data Sheet: Glucocorticoid Receptor mouse monoclonal antibody NCL-GCR", Novocastra Laboratories Ltd., available at <http://www.ebiotrade.com/buyf/Novocastra/data/hrerp/gcr.pdf>, accessed on Jun. 7, 2011.  
"Identification of Glucocorticoid Receptor (GR) signatures in primary human breast cancer: Association with relapse-free survival time" poster presented by S.D. Conzen as a short talk, presented at Nuclear Receptors: Signaling, Gene Regulation and Cancer, Keystone Symposia on Molecular and Cellular Biology, Keystone Resort, Keystone, Colorado, Thursday, Mar. 25, 2010.  
Belanoff et al., "Selective glucocorticoid receptor (type II) antagonists prevent weight gain caused by olanzapine in rats," *Eur. J. Pharmacol.*, 655(1-3):117-120, 2011.  
Cho et al., "Role of activation function domain-1, DNA binding, and coactivator GRIP1 in the expression of partial agonist activity of glucocorticoid receptor-antagonist complexes," *Biochemistry*, 44(9):3547-3561, 2005.  
Clark, "Glucocorticoid Receptor Antagonists" *Current Topics in Medicinal Chemistry*, 8:813-838, 2008.

Colleoni et al., "Response to primary chemotherapy in breast cancer patients with tumors not expressing estrogen and progesterone receptors" *Annals of Oncology*, 11(8):1057-9, 2000.  
Desmedt et al., "Strong Time Dependence of the 76-Gene Prognostic Signature for Node-Negative Breast Cancer Patients in the TRANSBIG Multicenter Independent Validation Series" *Clin. Cancer Res.*, 13:3207-3214, 2007.  
Grover and Martin, "The initiation of breast and prostate cancer" *Carcinogenesis*, 23(7): 1095-1102, 2002.  
Hein et al., "Click Chemistry, A powerful Tool for Pharmaceutical Sciences" *Pharmaceutical Research*, 25(10):2216-30, 2008.  
Henderson et al., "Estrogens as a cause of human cancer: the Richard and Hinda Rosenthal Foundation award lecture" *Cancer Res.*, 48:246-253, 1988.  
Keen and Davidson, "The biology of breast carcinoma" *Cancer*, 97(3 Suppl):825-33, 2003.  
Kriaucionis et al., "The nuclear DNA base 5-hydroxymethylcytosine is present in Purkinje neurons and the brain" *Science*, 15:324(5929):929-30, 2009.  
Loi et al., "Definition of Clinically Distinct Molecular Subtypes in Estrogen Receptor-Positive Breast Carcinomas Through Genomic Grade" *Journal of Clinical Oncology*, 25:1239-1246, 2006.  
Loi et al., "Predicting prognosis using molecular profiling in estrogen receptor-positive breast cancer treated with tamoxifen" *BMC Genomics*, 9:239, 2008.  
Ma et al. "IL-21 activates both innate and adaptive immunity to generate potent antitumor responses that require perforin but are independent of IFN-gamma" *J. Immunol.*, 171(2):608-615, 2003.  
Melhem et al., "Administration of glucocorticoids to ovarian cancer patients is associated with expression of the anti-apoptotic genes SGK1 and MKP1/DUSP1 in ovarian tissues" *Clin. Cancer Res.*, 15(9):3196-204, 2009.  
Mikosz et al., "Glucocorticoid receptor-mediated protection from apoptosis is associated with induction of the serine/threonine survival kinase gene, sgk-1" *J. Biol. Chem.*, 276 (20):16649-54, 2001.  
Minn et al. "Genes that mediate breast cancer metastasis to lung". *Nature* 28;436(7050):518-24, 2005.  
Moran et al., "The glucocorticoid receptor mediates a survival signal in human mammary epithelial cells" *Cancer Res.*, 60 (4):867-72, 2000.  
Moses et al., "The growing applications of click chemistry" *Chem Soc Rev*, 36(8):1249-62, 2007.  
Pan et al., "Activation of the glucocorticoid receptor is associated with poor prognosis in estrogen receptor-negative breast cancer," *Cancer Research*, Published Online First Aug. 25, 2011; doi: 10.1158/0008-5472.CAN-11-0362.  
Pang et al., "Dexamethasone decreases xenograft response to Paclitaxel through inhibition of tumor cell apoptosis" *Cancer Biol. Ther.*, 5(8):933-40, 2006.

(Continued)

Primary Examiner — Shirley V Gembeh  
(74) Attorney, Agent, or Firm — Fulbright & Jaworski LLP

(57) **ABSTRACT**

Embodiments of the invention are directed to methods of determining the prognosis of a breast cancer patient by evaluating the activity of the glucocorticoid receptor in tumor cells. Other embodiment include methods of treating breast cancer cells, particularly, chemo-resistant cells, with a glucocorticoid receptor antagonist and an anticancer agent or compound.

(56)

**References Cited**

## OTHER PUBLICATIONS

Peeters et al., "Differential effects of the new glucocorticoid receptor antagonist ORG 34517 and RU486 (mifepristone) on glucocorticoid receptor nuclear translocation in the AtT20 cell line," *Ann. NY Acad. Sci.*, 1148:536-541, 2008.

Pike et al., "Estrogens, progestogens, normal breast cell proliferation, and breast cancer risk" *Epidemiologic Rev.*, 15(1):17-35, 1993.

Robinson et al., "Octahydrophenanthrene-2, 7-diol Analogues as dissociated Glucocorticoid Receptor Agonists Discovery and Lead Exploration" *J. Med. Chem.*, 52:1731-43, 2009.

Sims et al., "The removal of multiplicative, systematic bias allows integration of breast cancer gene expression datasets—improving meta-analysis and prediction of prognosis" *BMC Medical Genomics*, 1:42, doi:10.1186/1755-8794-1-42, 2008.

Smith et al., "Expression of glucocorticoid and progesterone nuclear receptor genes in archival breast cancer tissue" *Breast Cancer Res.*, 5(1): R9-R12, 2003.

Smith et al., "Progesterone, glucocorticoid, but not estrogen receptor mRNA is altered in breast cancer stroma" *Cancer Lett.*, 255:77-84, 2007.

Sorlie et al., "Gene expression patterns of breast carcinomas distinguish tumor subclasses with clinical implications" *Proc. Natl. Acad. Sci. USA*, 98:10869-10874., 2001.

Sotiriou et al. "Gene expression profiling in breast cancer: understanding the molecular basis of histologic grade to improve prognosis" *J. Natl. Cancer Inst.*, 15:98(4):262-72, 2006.

Srinivas et al., "Proteomics for cancer biomarker discovery" *Clin. Chem.*, 48(8):1160-9, 2002.

Wang et al., "Gene-expression profiles to predict distant metastasis of lymph-node-negative primary breast cancer". *Lancet* 19-25;365(9460):671-9, 2005.

Wu et al., "Glucocorticoid receptor activation signals through forkhead transcription factor 3a in breast cancer cells" *Mol. Endocrinol.*, 20(10): 2304-14, 2006.

Wu et al., "Microarray analysis reveals glucocorticoid-regulated survival genes that are associated with inhibition of apoptosis in breast epithelial cells" *Cancer Res.*, 64(5):1757-64, 2004.

Wu et al., "Prevalent expression of the immunostimulatory MHC class I chain-related molecule is counteracted by shedding in prostate cancer" *J. Clin. Invest.*, 114(4):560-8, 2004.

Lucci, et al., "Modification of ceramide metabolism increases cancer cell sensitivity to cytotoxics." *Int J Onco.* 15: 541-546, 1999.

\* cited by examiner

Primary human breast ductal epithelium, DCIS (60%)  
invasive human cancers (~30-40%) exhibit significant  
glucocorticoid receptor expression

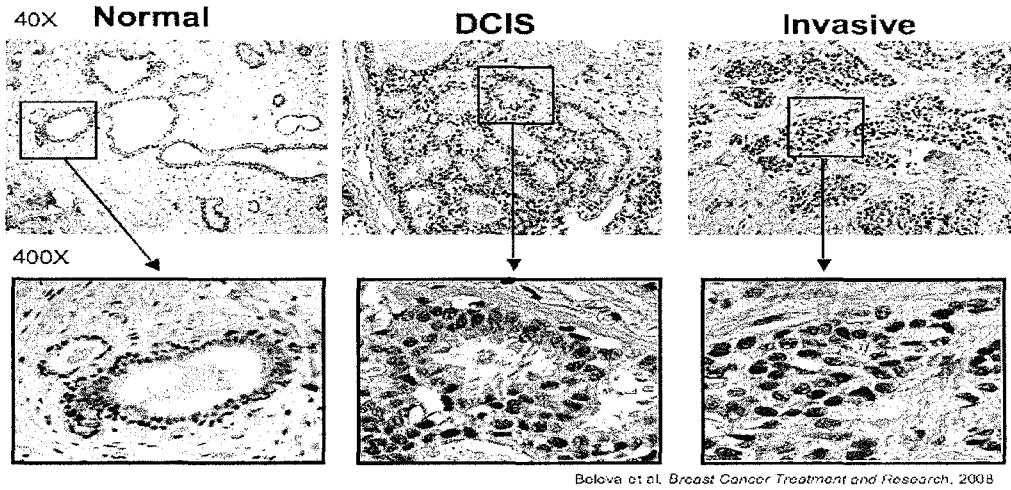

FIG. 1

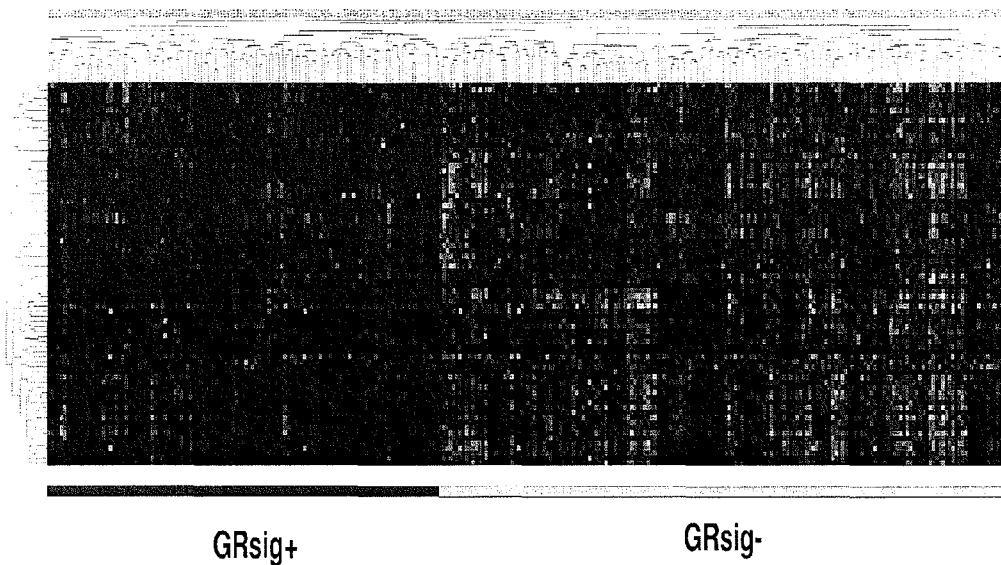

FIG. 2

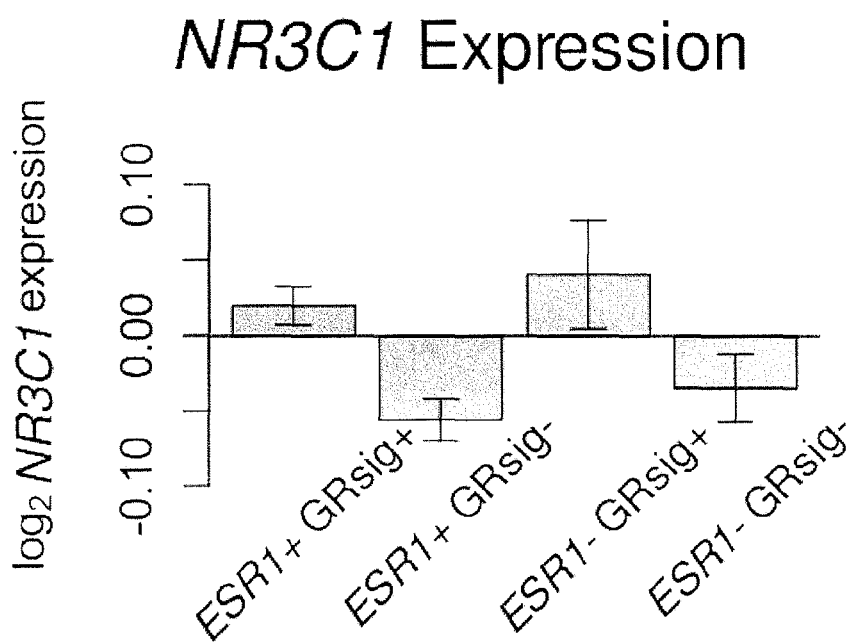

FIG. 3

### NKI-295 RFS by Signiture

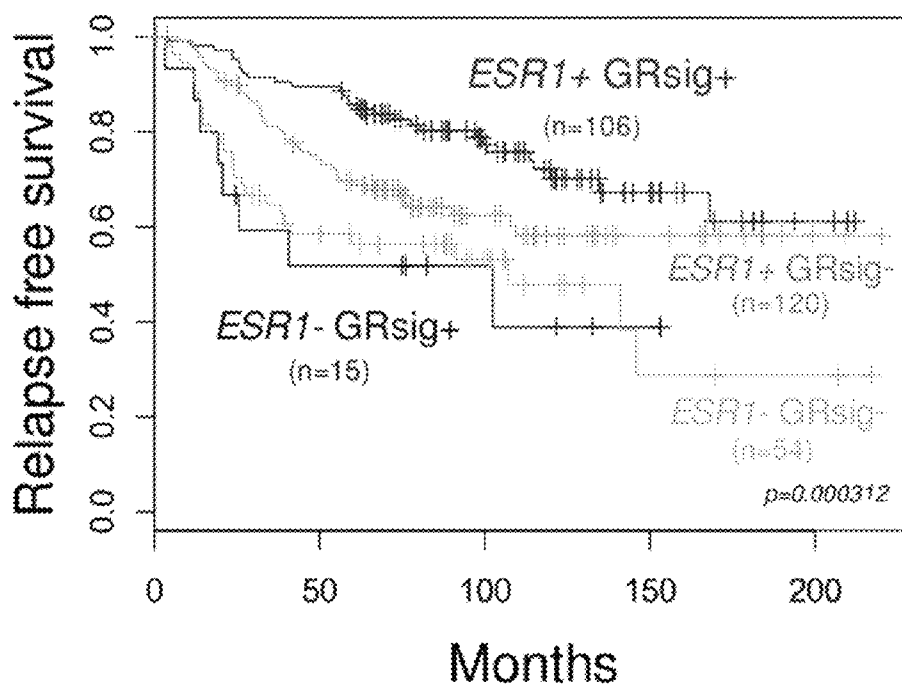

FIG. 4

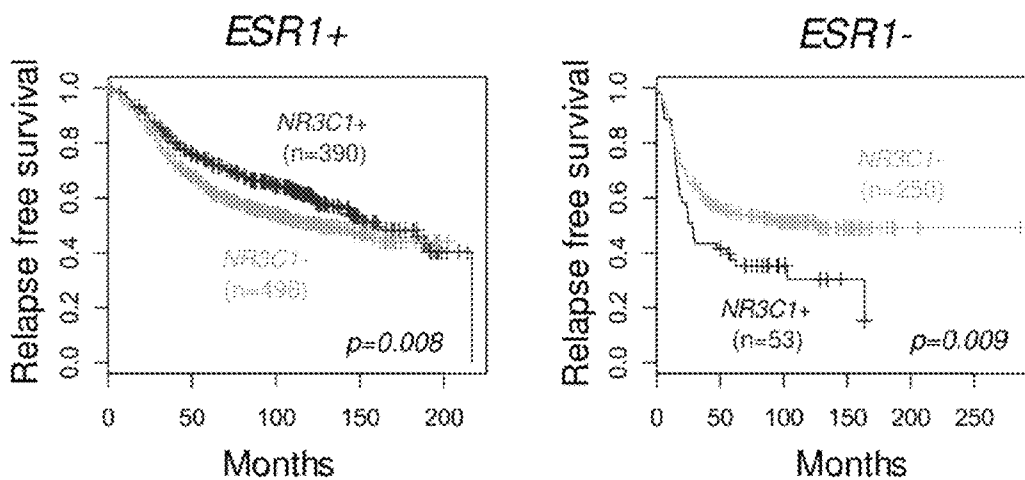

FIG. 5

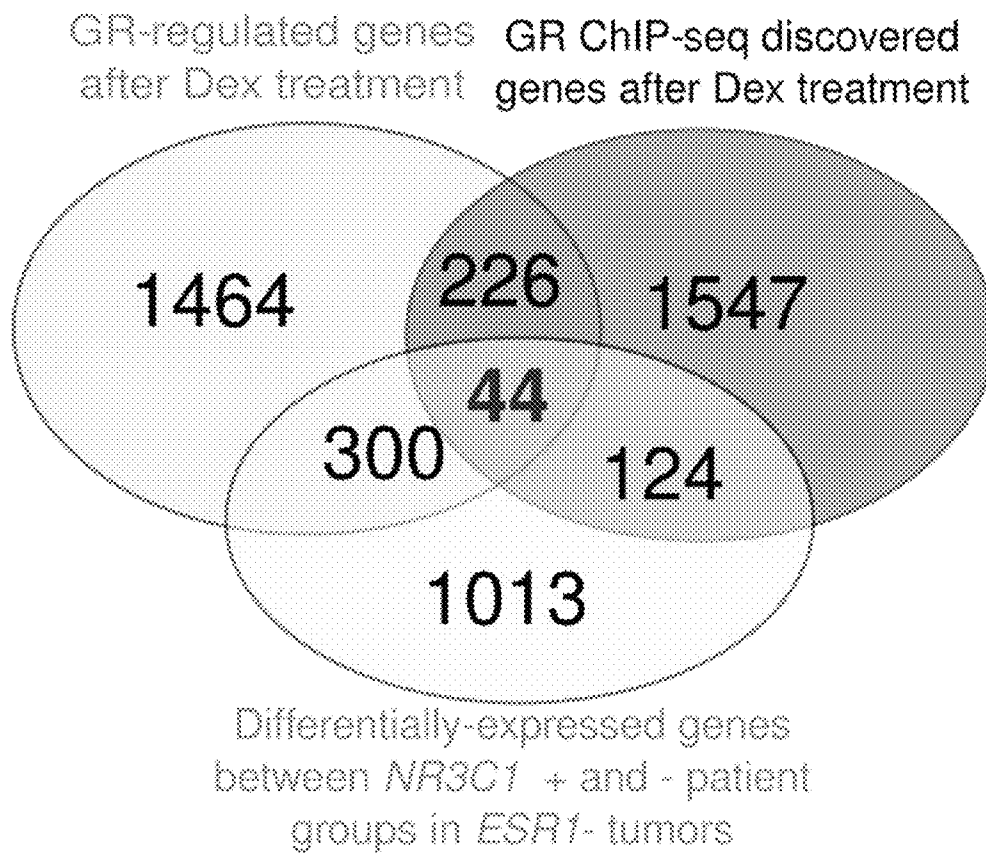
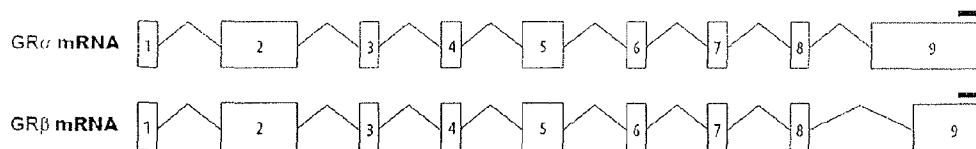

FIG. 6



Query = GR alpha  
Length=6784

18665 = GR beta

ALIGNMENTS

Query	1	GGCGCCGCTCCACCCGCTCCCCGCTCGGTCCCCTCGCTCGCCAGGCCGGGCTGCCCT	60
18665	1	GGCGCCGCTCCACCCGCTCCCCGCTCGGTCCCCTCGCTCGCCAGGCCGGGCTGCCCT	60
Query	61	TTCCGGTGTCCGCGCTCTCTTCCCCTCCGCCCGCCCTCCTCCATTTTCGAGCTCGTGTTC	120
18665	61	TTCCGGTGTCCGCGCTCTCTTCCCCTCCGCCCGCCCTCCTCCATTTTCGAGCTCGTGTTC	120
Query	121	TGTGACGGGAGCCCGAGTCAACCGCTGCCCTCGGGGACGGATTCTGTGGGTGGAAGGAG	180
18665	121	TGTGACGGGAGCCCGAGTCAACCGCTGCCCTCGGGGACGGATTCTGTGGGTGGAAGGAG	180
Query	181	ACGCCGACGGAGCGGGCCGAAGCAGCTGGGACCGGGACGGGCACGCGCGCCCGAAC	240
18665	181	ACGCCGACGGAGCGGGCCGAAGCAGCTGGGACCGGGACGGGCACGCGCGCCCGAAC	240
Query	241	CTCGACCCCGGAGCCCGCGCGGGCGGAGGGCTGGCTTGTTCAGCTGGGCAATGGGAGA	300
18665	241	CTCGACCCCGGAGCCCGCGCGGGCGGAGGGCTGGCTTGTTCAGCTGGGCAATGGGAGA	300
Query	301	CTTCTTAAATAGGGGCTCTCCCCCACCATGGAGAAAGGGCGGCTGTTTACTTCCTT	360
18665	301	CTTCTTAAATAGGGGCTCTCCCCCACCATGGAGAAAGGGCGGCTGTTTACTTCCTT	360
Query	361	tttttAGaaaaaaaaTATATTTCCCTCCTGCTCCTTCTGCGTTCACAAGCTAAGTTGT	420
18665	361	TTTTTAGAAAAAAAAAATATATTTCCCTCCTGCTCCTTCTGCGTTCACAAGCTAAGTTGT	420
Query	421	TTATCTCGGCTGCGCGGGAACTGCGGACGGTGGCGGGCGAGCGGCTCCTCTGCCAGAGT	480
18665	421	TTATCTCGGCTGCGCGGGAACTGCGGACGGTGGCGGGCGAGCGGCTCCTCTGCCAGAGT	480
Query	481	TGATATTCAGTGGACTCCAAAGAATCATTAACCTCTGGTAGAGAAGAAAACCCAGC	540
18665	481	TGATATTCAGTGGACTCCAAAGAATCATTAACCTCTGGTAGAGAAGAAAACCCAGC	540
Query	541	AGTGTGCTTGTCTCAGGAGAGGGGAGATGTGATGGACTTCTATAAAACCCTAAGAGGAGGA	600
18665	541	AGTGTGCTTGTCTCAGGAGAGGGGAGATGTGATGGACTTCTATAAAACCCTAAGAGGAGGA	600
Query	601	GCTACTGTGAAGGTTTCTGCGTCTTACCCTCAGTGGCTGTGCTTCTCAATCAGACTCC	660
18665	601	GCTACTGTGAAGGTTTCTGCGTCTTACCCTCAGTGGCTGTGCTTCTCAATCAGACTCC	660
Query	661	AAGCAGCGAAGACTTTTGGTTGATTTTCCAAAAGGCTCAGTAAGCAATGCGCAGCAGCCA	720
18665	661	AAGCAGCGAAGACTTTTGGTTGATTTTCCAAAAGGCTCAGTAAGCAATGCGCAGCAGCCA	720
Query	721	GATCTGTCCAAAGCAGTTTCACTCTCAATGGGACTGTATATGGGAGAGACAGAAACAAA	780
18665	721	GATCTGTCCAAAGCAGTTTCACTCTCAATGGGACTGTATATGGGAGAGACAGAAACAAA	780
Query	781	GTGATGGGAAATGACCTGGGATTTCCACAGCAGGGCCAAATCAGCCTTTCTCGGGGAA	840
18665	781	GTGATGGGAAATGACCTGGGATTTCCACAGCAGGGCCAAATCAGCCTTTCTCGGGGAA	840
Query	841	ACAGACTTAAAGCTTTTGGAAAGAAAGCATTGCAAACCTCAATAGCTCGACCAGTGTCCA	900
18665	841	ACAGACTTAAAGCTTTTGGAAAGAAAGCATTGCAAACCTCAATAGCTCGACCAGTGTCCA	900

FIG. 7A

Query	901	GAGAACCCCAAGAGTTCAGCATCCACTGCCTGTGTCTGCTGCCCCACAGAGAAGGAGTTT	960
18665	901	GAGAACCCCAAGAGTTCAGCATCCACTGCCTGTGTCTGCTGCCCCACAGAGAAGGAGTTT	960
Query	961	CCAAAACTCACCTCTGATGTATCTTCAGAACAGCAACATTTGAAGGGCCAGACTGGCACC	1020
18665	961	CCAAAACTCACCTCTGATGTATCTTCAGAACAGCAACATTTGAAGGGCCAGACTGGCACC	1020
Query	1021	AACGGTGGCAATGTGAAATTTGTATACCACAGACCAAGCACCTTTGACATTTTGCAGGAT	1080
18665	1021	AACGGTGGCAATGTGAAATTTGTATACCACAGACCAAGCACCTTTGACATTTTGCAGGAT	1080
Query	1081	TTGGAGTTTCTTCTGGGTCCCCAGGTAAGAGACGAATGAGAGTCTTTGGAGATCAGAC	1140
18665	1081	TTGGAGTTTCTTCTGGGTCCCCAGGTAAGAGACGAATGAGAGTCTTTGGAGATCAGAC	1140
Query	1141	CTGTTGATAGATGAAAACGTFTTGTCTTCTCCTCTGGCGGGAGAAGACGATTCATTCCTT	1200
18665	1141	CTGTTGATAGATGAAAACGTFTTGTCTTCTCCTCTGGCGGGAGAAGACGATTCATTCCTT	1200
Query	1201	TTTGGAAAGGAAACTCGAATGAGGACTGCAAGCCTCTCATTTTACCAGGACACTAAACCCAAA	1260
18665	1201	TTTGGAAAGGAAACTCGAATGAGGACTGCAAGCCTCTCATTTTACCAGGACACTAAACCCAAA	1260
Query	1261	ATTAAGGATAATGGAGATCTGGTTTTGTCAAGCCCCAGTAATGTAACACTGCCCAAGTG	1320
18665	1261	ATTAAGGATAATGGAGATCTGGTTTTGTCAAGCCCCAGTAATGTAACACTGCCCAAGTG	1320
Query	1321	AAAACAGAAAAGAAGATTTTCATCGAACTCTGCACCCCTGGGGTAATTAAGCAAGAGAAA	1380
18665	1321	AAAACAGAAAAGAAGATTTTCATCGAACTCTGCACCCCTGGGGTAATTAAGCAAGAGAAA	1380
Query	1381	CTGGGCACAGTTTACTGTTCAGGCAAGCTTTCTCGAGCAAAATAAATGGTAATAAAATG	1440
18665	1381	CTGGGCACAGTTTACTGTTCAGGCAAGCTTTCTCGAGCAAAATAAATGGTAATAAAATG	1440
Query	1441	TCCTGCCATTTCTGTTCATGGTGTGAGTACCTCTGGAGGACAGATGTACCCTATGACATG	1500
18665	1441	TCCTGCCATTTCTGTTCATGGTGTGAGTACCTCTGGAGGACAGATGTACCCTATGACATG	1500
Query	1501	AAATACAGCATCCCTTTCTCAACAGCAGGATCAGAAGCCTATTTTTAATGTCAATCCACCA	1560
18665	1501	AAATACAGCATCCCTTTCTCAACAGCAGGATCAGAAGCCTATTTTTAATGTCAATCCACCA	1560
Query	1561	ATTTCCCGTTGGTTCCGAAAATTGGAATAGGTGCCAAGGATCTGGAGATGACAACCTGACT	1620
18665	1561	ATTTCCCGTTGGTTCCGAAAATTGGAATAGGTGCCAAGGATCTGGAGATGACAACCTGACT	1620
Query	1621	TCTCTGGGGACTCTGAACCTCCCTGGTCCGAACAGTTTTTTCTAATGGCTATTCAGCCCC	1680
18665	1621	TCTCTGGGGACTCTGAACCTCCCTGGTCCGAACAGTTTTTTCTAATGGCTATTCAGCCCC	1680
Query	1681	AGCATGAGACCAGATGTAAGCTCTCCTCCATCCAGCTCCTCAACAGCAACAACAGGACCA	1740
18665	1681	AGCATGAGACCAGATGTAAGCTCTCCTCCATCCAGCTCCTCAACAGCAACAACAGGACCA	1740
Query	1741	CCTCCCAAACCTCTGCCTGGTGTGCTCTGATGAAGCTTCAGGATGTCAATATGGAGTCTTA	1800
18665	1741	CCTCCCAAACCTCTGCCTGGTGTGCTCTGATGAAGCTTCAGGATGTCAATATGGAGTCTTA	1800
Query	1801	ACTTGTGGAGCTGTAAAGTTTTCTTTCAAAGAGCAGTGGAAAGGACAGCACAAATACCTA	1860
18665	1801	ACTTGTGGAGCTGTAAAGTTTTCTTTCAAAGAGCAGTGGAAAGGACAGCACAAATACCTA	1860
Query	1861	TGTGCTGGAAAGGAATGATTCATCATCGATAAAAATTCGAAGAAAAAACTGCCAGCATGC	1920
18665	1861	TGTGCTGGAAAGGAATGATTCATCATCGATAAAAATTCGAAGAAAAAACTGCCAGCATGC	1920
Query	1921	CGCTATCGAAAATGTCTTCAGGCTGGAATGAACCTGGAAGCTCGaaaaacaagaaaaaa	1980
18665	1921	CGCTATCGAAAATGTCTTCAGGCTGGAATGAACCTGGAAGCTCGAAAAACAAGAAAAAA	1980
Query	1981	ataaaaaGGAATTCAGCAGGCCACTACAGGAGTCTCACAAGAAACCTCTGAAAATCCTGGT	2040
18665	1981	ATAAAAAGCAATTCAGCAGGCCACTACAGGAGTCTCACAAGAAACCTCTGAAAATCCTGGT	2040
Query	2041	AACAAAACAATAGTTCCTGCAACGTTACCACAACCTCACCCCTACCCCTGGTGTCTACTGTG	2100
18665	2041	AACAAAACAATAGTTCCTGCAACGTTACCACAACCTCACCCCTACCCCTGGTGTCTACTGTG	2100
Query	2101	GAGGTTATTTGAACCTGAAGTGTATATGCAAGGATATGATAGCTCTGTTCAGACTCAACT	2160
18665	2101	GAGGTTATTTGAACCTGAAGTGTATATGCAAGGATATGATAGCTCTGTTCAGACTCAACT	2160

FIG. 7B



Query	2161	TGGAGGATCA'GACTACGCTCAACATGTTAGGAGGGCGGCAAGTGATTGCAGCAGTGAAA	2220
18665	2361	TGGAGGATCA'GACTACGCTCAACATGTTAGGAGGGCGGCAAGTGATTGCAGCAGTGAAA	2220
Query	2221	TGGGCAAAGGCAATAACCAGGTTTCAGGAAC'TTACACCTGGATGACCAAATGACCCTACTG	2280
18665	2221	TGGGCAAAGGCAATAACCAGGTTTCAGGAAC'TTACACCTGGATGACCAAATGACCCTACTG	2280
Query	2281	CAGTAC'FCTTGGATGTTTCTTATGGCATTTGCTCTGGGCTGGAGATCATATAGACAATCA	2340
18665	2281	CAGTAC'FCTTGGATGTTTCTTATGGCATTTGCTCTGGGCTGGAGATCATATAGACAATCA	2340
Query	2341	AGTGCAAACCTGCTGTGTTTGGCTCCTGATCTGATTATTAATGAGCAGAGAATGACTCTA	2400
18665	2341	AGTGCAAACCTGCTGTGTTTGGCTCCTGATCTGATTATTAATGAGCAGAGAATGACTCTA	2400
Query	2401	CCCTGCATGTACGACCAATGTAAACACATGCTGTATGTTTCTCTGAGTTACACAGGCTT	2460
18665	2401	CCCTGCATGTACGACCAATGTAAACACATGCTGTATGTTTCTCTGAGTTACACAGGCTT	2460
Query	2461	CAGGTA'FCTTA'GAAGAGTATCTCTGTATGAAAACCTTACTGCTTCTCTTTCAGTTCCCT	2520
18665	2461	CAGGTA'FCTTA'GAAGAGTATCTCTGTATGAAAACCTTACTGCTTCTCTTTCAGTTCCCT	2520
Query	2521	AAGGACGGTCTGAAGAGCCAAGAGCTATTTGATGAAATTAGAATGACCTACATCAAAGAG	2580
18665	2521	AAGGACGGTCTGAAGAGCCAAGAGCTATTTGATGAAATTAGAATGACCTACATCAAAGAG	2580
Query	2581	CTAGGAAAAGCCAT'TGTCAAGAGGGAAGGAAAAC'TCCAGCCAGAACTGGCAGCGGTTT'AT	2640
18665	2581	CTAGGAAAAGCCAT'TGTCAAGAGGGAAGGAAAAC'TCCAGCCAGAACTGGCAGCGGTTT'AT	2640
Query	2641	CAAC'GACAAAACCTCTTGGATTCTATGCATGAAGTGGT'GAAAACTCTCCTAAC'AT'FGC	2700
18665	2641	CAAC'GACAAAACCTCTTGGATTCTATGCATGAAGTGGT'GAAAACTCTCCTAAC'AT'FGC	2673
Query	2701	T'FCCAAACAT'TTTGGATAAGACCATGAGTAT'TGAAT'TCCCCGAGATGTAGCTGAAATC	2760
Query	2761	ATCACCAATCAGATACCAAATATTCAAATGGAAATATCAAAAACTTCTGTTTCATCAA	2820
Query	2821	AAGTGAC'GCC'T'AAATAAGAATGGTGGCTTAAAGAAAGTCGAATTAATAGCTTTTATTG	2880
Query	2881	TATAAACTATCAGTTTGTCTGTAGAGgttttggttgtttatttttatgttttcatct	2940
Query	2941	gttgttttggtttLAAATACGCACTACATGTGGTTTATAGAGGGCCAAGACTTGGCAACAG	3000
Query	3001	AAGCAGTTGAGTCGTCA'FCACTTTTCAGT'GATGGGAGAGTAGATGGT'GAAATTTATTAGT	3060
Query	3061	TAATATATCCCAGAAATTAGAAACCTTAATATGTGGACGTAATCTCCACAGTCAAAGAAG	3120
Query	3121	GATGGCACCTAAACCACCAGTGCCCAAAGTCTG'GTGATGAAC'TTCTCTTCA'FActttt	3180
Query	3181	tttCACAGT'GGCTGGATGAAATTTTCTAGACTTTCTGTTGGTGTATccccccctGTAT	3240
Query	3241	AGTTAGGATAGCATTTT'GATTTATGCATGAAACCTGaaaaaaGTTTACAAGTGATA	3300
Query	3301	T'GAGAAAAGGGAAGT'GTGCTTTTATAGCTAT'TACTGTCTGGTTT'AAACAATTTCTTT'	3360
Query	3361	ATATTTAGTGAAC'TACGCTTGC'FCAATTTTCTTACATAATTTT'ATTCAGTTAT'EGT	3420
Query	3421	ACAGCTGTTT'AGATGGGCAGCTAGTTCGTAGCTTTCCCAAATAAATCTAAACAT'TAA'	3480
Query	3481	CAATCATCTG'GTGAAAATGGGTTGGTGCCTTCTAACCTGATGGCACTTAGCTATCAGAAG	3540
Query	3541	ACCACAAAAAT'GACT'CAAATCTCCAGTATTCTTGTGaaaaaaaaaaaaaaaaGCTCA	3600
Query	3601	TATTTTGTATATATCTGCTT'CACTGGAGAATTATATAGGT'GTGCAAA'TTACAGT'CTTA	3660
Query	3661	ACTGGTATAGAGCACCTAGTCCAGTGACCTGCTGGGTAAACIGTGGATGATGGT'FGCAA	3720
Query	3721	AGACTAATTT'AAAAATAACTACCAAGAGGCCCT'GTCTGT'ACCTAACGCCCT'ATTT'GTG	3780

FIG. 7C

Query	3781.	AAATGGCTATATGGCAAGAAAGCTGGTAAACTATTGTCTTTCAGGACCTTTTGAAGTAGT	3840
Query	3841.	T'TGTATAACTTCTTAAAAGT'TGTGATTCAGATAACCAGCTGTAACACAGCTGAGAGACT	3900
Query	3901.	T'TTAATCAGACAAAGTAATTCCTCTCAC'AAACTTTACCCAAAACTAAATCTCTAATAT	3960
Query	3961.	GGCAAAAATGGCTAGACACCCA'TTTTCACATTC'CCATCTGTCCACCAAT'TGGT'AAATCTTT	4020
Query	4021.	CC'FGATGGTACAGGAAAGCTCAGCTACTGATTTT'TGTGATTTAGAACTGTATGTCAGACA	4080
Query	4081.	TCCATG'TTGTAAAACTACACATCCCTAATGTGTGCCATAGAGT'TAACACAAGTCTCTGT	4140
Query	4141.	GAATTTCTTCAC'1GTTGAAAATTATTT'AAAACAAAATAGAAGCTGTAGTAGCCCTTTCT'G	4200
Query	4201.	TG'FGCACCTTACCAACTTTCTGTAAACTCAAAC'TTAACATATTTACTAAGCCACAAGAA	4260
Query	4261.	A'TT'GATTTCTAT'TCAAGGTGGCCAAA'TATTTGTGTAATAGAAAAGTGA'AAATCTAATA	4320
Query	4321.	T'AAAAATATGGA'ACTTCTA'atataatatttatatttagttatagtttcagatatataatca	4380
Query	4381.	tatTGGTATTCAC'FAATCTGGGAAGGGAAGGGCTACTGCAGCTT'TACATGCAAT'TATTA	4440
Query	4441.	AAATGA'TTCTAAAATAGCTTGTATAGTGT'AAAAA'AGAATGATTTT'TAGATGAGAT'TGTT	4500
Query	4501.	T'TATCA'FGACATGTTATATATTTT'TGTAGGGGTCAAAGAAATGCTGATGGATAACCTAT	4560
Query	4561.	ATGATTTATAGT'TTGTACATGCATTCATACAGGCAGCGA'TGGTCTCAGAAAACCAAACAGT	4620
Query	4621.	TTGCTCTAGGGGAAGAGGGAGATGGAGACTGGTCTGTGTGCAGTGAAGGTTGCT'GAGGC	4680
Query	4681.	TC'FGACCCAGT'GAGATTCAGAGGAAGT'ATCC'TCTGCC'TCCCAT'CTGACCACCCTTCT	4740
Query	4741.	CAT'CCAACAGT'GAGTCTGT'GTCAGCGCAGGTTTAGT'TTAC'CAATCT'CCCC'T'GCACTAAA	4800
Query	4801.	G'PATGTAAAGTAT'GTAACAGGAGACAGGAAGG'TGGTGCITACATCC'TTAAAGGCACCAT	4860
Query	4861.	C'FAATAGCGGGT'FACTTT'ACATACAGCCCTCCCCAGCAGTTGAATGACAACAGAAGCT	4920
Query	4921.	TCAGAAGTTTGGCAATAGT'TTGCA'FAGAGGTACCAGCAATATGTAAATAGTGCAGAACTCT	4980
Query	4981.	CATAGG'TFGCCAA'ATAACACTAAT'FCC'TTCTATCCTACAACAAGAGTTTAT'TTCCAAA	5040
Query	5041.	TAAAATGAGGACatgtttttgttttctttgtaagtgtttttgtaagtgtatttggtattttc	5100
Query	5101.	aglattttggagaaattatllAA'ataaaaaCAATCATTTGCTTTT'TGAATGCT'CTCTAA	5160
Query	5161.	AAGGGAATGTAATATTTT'AAAGATGGTGTGTAACCCGGCTGGATAAAATTTTGGTGCCTAA	5220
Query	5221.	GAAAAC'TGCTTGAATAT'CTTATCAATGACAGTGT'AAAGTTTCAAAAAGAGCTTCT'AAAA	5280
Query	5281.	CGTACAT'FATCATTCCTTTATAGAAATGT'FATCTGGTTAAAACCGAAAAGCACATCTCACA	5340
18665	2674	AAATGTTATGTGGTTAAAACCGAAAAGCACATCTCACA	2710
Query	5341.	CATTAATCTGATTTTTCATCCCAACAATCTTGGCGCT'CAAAAAATAGAAC'CAATGAGAAA	5400
18665	2711	CATTAATCTGATTTTTCATCCCAACAATCTTGGCGCT'CAAAAAATAGAAC'CAATGAGAAA	2770
Query	5401.	AAGAAGATTATGTGCAC'TTCGTTGTCAATAATAAGTCAACTGATGCTCATCGACAAC'TAT	5460
18665	2771	AAGAAGATTATGTGCAC'TTCGTTGTCAATAATAAGTCAACTGATGCTCATCGACAAC'TAT	2830
Query	5461.	AGGAGGCTTTT'CAT'AAAATGGGAAAAGAAGCTGTGCCCTTTTAGGATACGTGGGGGAAAA	5520
18665	2831.	AGGAGGCTTTT'CAT'AAAATGGGAAAAGAAGCTGTGCCCTTTTAGGATACGTGGGGGAAAA	2890
Query	5521.	GAAAG'CATCT'FAAT'ATGTT'AAAT'GTGGATTT'AAAGTGTATATGGTGGT'GCTGTTTGA	5580

FIG. 7D

18665	2891	GAAAGTCATCTTAATFATGTTTAAATTGTGGATTAAAGTGCTATATGGTGGTGTCTTTTGA	2950
Query	5581	AAGCAGATTTATTTCCCTAIGTATGTGTTATCTGGCCATCCCAACCCAACTGTTGAAGTT	5640
18665	2951	AAGCAGATTTATTTCCCTAIGTATGTGTTATCTGGCCATCCCAACCCAACTGTTGAAGTT	3010
Query	5641	TGTAGTAACTTCAGTGAGAGTTGGTTACTCACAAACAAATCCTGAAAAGTATTTTTAGTGT	5700
18665	3011	TGTAGTAACTTCAGTGAGAGTTGGTTACTCACAAACAAATCCTGAAAAGTATTTTTAGTGT	3070
Query	5701	TTGTAGGTATTTCTGTGGGATACTATAACAAGCAGAACTGAGGCCTTAGGACATAACACTT	5760
18665	3071	TTGTAGGTATTTCTGTGGGATACTATAACAAGCAGAACTGAGGCCTTAGGACATAACACTT	3130
Query	5761	TTGGGGTATATATATCCAAATGCCTAAAACCTATGGGAGGAAACCTTGGCCACCCCAAAG	5820
18665	3131	TTGGGGTATATATATCCAAATGCCTAAAACCTATGGGAGGAAACCTTGGCCACCCCAAAG	3190
Query	5821	GAAAACFAACATGATTTGTGTCTATGAAGTCTGGATAAATAGCATGGGATGAGCTCTGG	5880
18665	3191	GAAAACFAACATGATTTGTGTCTATGAAGTCTGGATAAATAGCATGGGATGAGCTCTGG	3250
Query	5881	GCATGCCATGAAGGAAAGCCACGCTCCCTTCAGAATTCAGAGGCAGGGAGCAATTCAGT	5940
18665	3251	GCATGCCATGAAGGAAAGCCACGCTCCCTTCAGAATTCAGAGGCAGGGAGCAATTCAGT	3310
Query	5941	TTACCTAAGTCTCATAAATTTAGTTCCTTTTAAAAACCCCTGAAAACFACATCACCAATG	6000
18665	3311	TTACCTAAGTCTCATAAATTTAGTTCCTTTTAAAAACCCCTGAAAACFACATCACCAATG	3370
Query	6001	GAATGAAAAATATTTGTTATAACAATACATTTGATCTGTCAAACCTCCAGAACCATGGTAGCC	6060
18665	3371	GAATGAAAAATATTTGTTATAACAATACATTTGATCTGTCAAACCTCCAGAACCATGGTAGCC	3430
Query	6061	TTCACTGAGATTTCCATCTTGGCTGGTCACTCCCTGACTGTAGCTGTAGGTGAATgtgtt	6120
18665	3431	TTCACTGAGATTTCCATCTTGGCTGGTCACTCCCTGACTGTAGCTGTAGGTGAATgtgtt	3490
Query	6121	tttgtgtgtgtgtgtctggTTTTAGTGTTCAGAAGGGAAATAAAAGTGTAAAGGAGGACACT	6180
18665	3491	tttgtgtgtgtgtgtctggTTTTAGTGTTCAGAAGGGAAATAAAAGTGTAAAGGAGGACACT	3550
Query	6181	TTAAACCCCTTGGGTGGAGTTTCGTAATTTCCAGACTATTTTCAAGCAACCTGGTCCAC	6240
18665	3551	TTAAACCCCTTGGGTGGAGTTTCGTAATTTCCAGACTATTTTCAAGCAACCTGGTCCAC	3610
Query	6241	CCAGGATTAGTGACCAGGTTTTTCAGGAAAGGATTTGCTTCTCTCTAGAAAATGTCGAAA	6300
18665	3611	CCAGGATTAGTGACCAGGTTTTTCAGGAAAGGATTTGCTTCTCTCTAGAAAATGTCGAAA	3670
Query	6301	GGATTTTATTTTCTGATGAAAGGCTGTATGAAAATACCCTCCTCAAATAACTTGTCTAAC	6360
18665	3671	GGATTTTATTTTCTGATGAAAGGCTGTATGAAAATACCCTCCTCAAATAACTTGTCTAAC	3730
Query	6361	TACATAIAGATTCAGTGTGTCAATATTTCTATTTTGTATATTAATGCTATATAATGGGG	6420
18665	3731	TACATAIAGATTCAGTGTGTCAATATTTCTATTTTGTATATTAATGCTATATAATGGGG	3790
Query	6421	ACAAAICTATATTTACTGTGTATGGCATTAATAAGAAGCTTTTTCATTTATTTTATCA	6480
18665	3791	ACAAAICTATATTTACTGTGTATGGCATTAATAAGAAGCTTTTTCATTTATTTTATCA	3850
Query	6481	CAGTAAATTTTAAAAATGTGTAAAAATTTAAACCCAGTGACTCCTGTTTAAAAATAAAAGTTG	6540
18665	3851	CAGTAAATTTTAAAAATGTGTAAAAATTTAAACCCAGTGACTCCTGTTTAAAAATAAAAGTTG	3910
Query	6541	TAGTTTTTATTTTCACTGCTGAATAATAATCTGTAGTTaaaaaaagtgtctTTTTACCTA	6600
18665	3911	TAGTTTTTATTTTCACTGCTGAATAATAATCTGTAGTTaaaaaaagtgtctTTTTACCTA	3970
Query	6601	CGCAGTGAAATGTCTAGACTGTAAAACCTTGTGTGGAAATGTTTAACTTTTATTTTTCAT	6660
18665	3971	CGCAGTGAAATGTCTAGACTGTAAAACCTTGTGTGGAAATGTTTAACTTTTATTTTTCAT	4030
Query	6661	TTAAATTTGCTGTCTTGGTATTTACCAAACCACACATTTGTACCGAATGGCAGTAAATGT	6720
18665	4031	TTAAATTTGCTGTCTTGGTATTTACCAAACCACACATTTGTACCGAATGGCAGTAAATGT	4090
Query	6721	TAGCCATTTTACAGCAATGCCAAATATGGAGAAACATCATAATAaaaaaaTCTGCTTTTTC	6780
18665	4091	TAGCCATTTTACAGCAATGCCAAATATGGAGAAACATCATAATAaaaaaaTCTGCTTTTTC	4150
Query	6781	ATTA 6784	

FIG. 7E

18665 4151 ATTA 4154

**FIG. 7F**

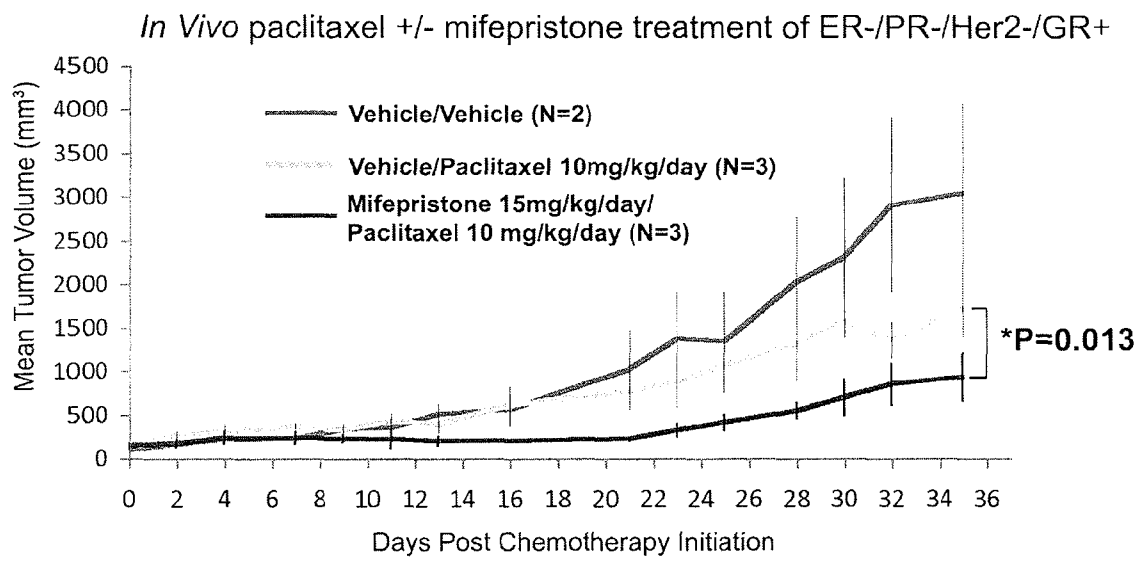

FIG. 8

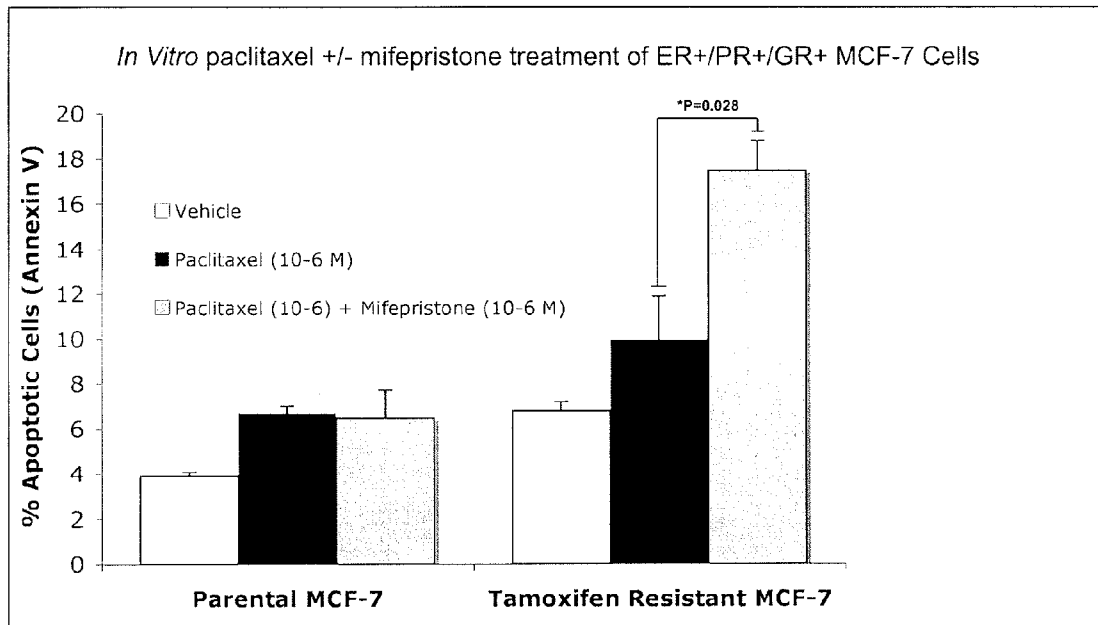

FIG. 9

## METHODS AND COMPOSITIONS RELATED TO GLUCOCORTICOID RECEPTOR ANTAGONISTS AND BREAST CANCER

This application claims priority to U.S. Provisional Patent application Ser. No. 61/317,182 filed on Mar. 24, 2010, which is hereby incorporated by reference.

This invention was made with government support under CA089208 awarded by the National Institutes of Health. The government has certain rights in the invention.

### BACKGROUND OF THE INVENTION

#### I. Field of the Invention

Embodiments of this invention are directed generally to biology and medicine. In certain aspects methods involve determining the prognosis for a breast cancer patient. In other embodiments, there are methods and compositions for treating a breast cancer patient with a glucocorticoid antagonist.

#### II. Background

There are over 1 million cases of breast cancer per year on a global basis, of which around 0.5 million are in the US, 40,000 are in the UK and nearly 2,000 in Ireland. It is the leading cause of cancer deaths among women (Keen and Davidson, 2003). Although the overall incidence of the disease is increasing within the western world, wider screening and improved treatments have led to a gradual decline in the fatality rate of about 1% per year since 1991. Inheritance of susceptibility genes, such as BRCA1 and BRCA2, account for only 5% of breast cancer cases and the factors responsible for the other 95% remain obscure (Grover and Martin, 2002). In the absence of a strategy to reduce causative agents of breast cancer, early detection remains the best approach to reducing the mortality rate of this disease. It is widely held that breast cancer initiates as the pre-malignant stage of atypical ductal hyperplasia (ADH), progresses into the pre-invasive stage of ductal carcinoma in situ (DCIS), and culminates in the potentially lethal stage of invasive ductal carcinoma (IDC). This linear model of breast cancer progression has been the rationale for the use of detection methods such as mammography in the hope of diagnosing and treating breast cancer at earlier clinical stages (Ma et al., 2003).

As more molecular information is being collated, diseases such as breast cancer are being sub-divided according to genetic signatures linked to patient outcome, providing valuable information for the clinician. Emerging novel technologies in molecular medicine have already demonstrated their power in discriminating between disease sub-types that are not recognizable by traditional pathological criteria (Sorlie et al., 2001) and in identifying specific genetic events involved in cancer progression (Srinivas et al., 2002).

Endocrine therapy is a popular mode of treatment for all stages of breast cancer. A majority of breast cancers belong to the type in which growth is stimulated by the female sex hormones, estrogens and progesterone. Therefore some of the therapies are based on depriving the tumor of the hormone-induced growth stimulus. Some of the current modes of endocrine treatments include blockade of the estrogen receptor with an antiestrogen, e.g. tamoxifen; hormonal ablation by surgery (oophorectomy, adrenalectomy or hypophysectomy), radiotherapy or medically by administration of a luteinizing hormone-releasing hormone analogue (LH-RHa), e.g., goserelin; suppression of estrogen synthesis with aromatase inhibitors, e.g., anastrozole; pharmacological doses of estrogens and progestagens, e.g., megestrol acetate.

Despite recent advances, the challenge of cancer treatment, including breast cancer therapy remains. Progress is limited

with respect to the development of specific treatment regimens to clinically distinct tumor types, and to personalize tumor treatment in order to maximize outcome and efficiency. Moreover, a number of patients exhibit chemotherapy resistance.

Mere classification of breast cancers into a few subgroups characterized by low to absent gene expression of the estrogen receptor (ER) alone may not reflect the cellular and molecular heterogeneity of breast cancer, and may not allow the design of treatment strategies maximizing patient response. Once a patient is diagnosed with cancer, such as breast or ovarian cancer, or an individual wants predisposition analysis, there is a strong need for methods that allow the physician to predict the expected course of disease, including the likelihood of cancer recurrence, long-term survival of the patient, and the like, and accordingly select an appropriate treatment option that is effective.

### SUMMARY OF THE INVENTION

Embodiments concern methods, compositions, and apparatuses related to assessing, prognosing, and/or treating breast cancer patients. It concerns using information related to glucocorticoid receptor (GR) activity and/or expression in conjunction with information related to estrogen receptor (ER) activity or expression to identify patients with the least favorable prognosis based on current standards of care for breast cancer. Patients with relatively low levels of estrogen receptor expression and relatively high levels of glucocorticoid expression fall into a group of breast cancer patients with the least favorable prognosis (i.e., mortality rate).

Accordingly, methods concern evaluating a patient with breast cancer. Embodiments include evaluating a biological sample from a patient; evaluating breast cancer cells from a patient; evaluating a biological sample from a breast cancer patient; assessing a breast cancer patient; testing a breast cancer sample or biopsy; testing a breast tumor; prognosing a breast cancer patient; treating a breast cancer patient, particularly a patient with a particular profile related to ER and GR; determining a treatment for a breast cancer patient; altering a treatment plan for a breast cancer patient; reporting prognosis of a breast cancer patient; determining a prognosis score for a breast cancer patient; generating a prognosis score for a breast cancer patient; assessing the risk of mortality of a breast cancer patient generally or within a certain time frame, such as 150 months from end of cancer treatment; generating an ER and GR expression profile for a breast cancer patient; comparing a patient's ER and GR expression profile to a standardized profile; and/or, determining a breast cancer patient has a poor prognosis based on the patient's ER and GR status.

Embodiments also cover apparatuses, kits, and computer readable medium and systems for assessing the level or activity of ER and/or GR in a patient's breast cancer sample and determining a prognosis; and/or treating the patient accordingly. It is specifically contemplated that a breast cancer patient is a human. Accordingly, in human patients, ER refers to an estrogen receptor in a human and GR refers to a glucocorticoid receptor in a human.

Some embodiments include generating an expression profile for glucocorticoid receptor, which means obtaining the level of expression of OR directly or indirectly by measuring or assaying activity or expression. Methods include directly measuring or assaying the level of expression or activity refers to measuring or assaying a sample to determine the level of GR expression (protein or transcript) in the cell. Indirectly obtaining the level of expression includes measur-

ing or assaying expression or activity of a gene or protein that correlates with OR expression or activity. In some embodiments, the level of OR expression can be indirectly obtained by measuring or assaying expression of a GR-responsive gene, which refers to a gene whose expression is affected in a dose-dependent manner by GR expression or activity. Expression refers to either protein expression or RNA (transcript) expression. Methods may involve either type of expression and a variety of assays are well known to those of skill in the art. For example, quantitative PCR may be performed to obtain RNA expression levels. The Affymetrix chip used in the Examples also provides information regarding RNA expression levels. Alternatively, reagents to detect protein expression levels may be employed in embodiments. Methods may involve probes, primers, and/or antibodies that are specific to GR or ER in order to assess expression levels.

In some embodiments, the activity level of OR is measured by assaying the level of OR expression. In additional embodiments, GR expression is GR transcript expression. In other embodiments, OR expression is GR protein expression. As discussed above, in some embodiments, the activity level of GR is measured by assaying the expression level of one or more OR-responsive genes. A OR-responsive gene may be one or more of the following: MCL1, SAP30, DUSP1, SGK1, SMARCA2, PTGDS, TNFRSF9, SFN, LAPTM5, GPSM2, SORT1, DPT, NRP1, ACSL5, BIRC3, NNMT, IGFBP6, PLXNC1, SLC46A3, C14orf139, PIAS1, SERPINF1, ERBB2, PECAM1, LBH, ST3GAL5, IL1R1, BIN1, WIPF1, TFP1, FN1, FAM134A, NRIP1, RAC2, SPP1, PHF15, BTN3A2, SESN1, MAP3K5, DPYSL2, SEMA4D, STOM, or MAOA.

In some embodiments, there is a step of assaying or measuring the activity level of glucocorticoid receptor (GR) in a biological sample from the patient containing breast cancer cells. As discussed above, the activity level of GR can be obtained directly or indirectly. It is specifically contemplated that levels of glucocorticoid activity or expression refers to activity or expression of GR  $\alpha$ , GR  $\beta$ , or both. Unless specifically stated otherwise, the terms "glucocorticoid receptor" or "OR" refer to both forms. Embodiments discussed with respect to glucocorticoid receptor or GR may also be implemented solely with GR $\alpha$  or solely with GR $\beta$ .

Methods may also include obtaining a level of estrogen receptor (ER) expression in breast cancer cells from the patient. The level can be obtained by obtaining the results of an assay that measured the level of ER expression. In some embodiments, the level is obtained by measuring or assaying the level of ER expression.

In some embodiments, the level of estrogen receptor expression in breast cancer cells from patient is obtained by measuring the level of estrogen receptor expression from the biological sample from the patient. In other embodiments, the level is obtained by receiving qualitative and/or quantitative data regarding the level.

In some embodiments, methods include identifying the patient as having or not having a risk factor for cancer recurrence based on the levels of ER and GR expression. Methods may involve categorizing the patient as ER+ or ER- based the level of estrogen receptor expression and a predetermined threshold value for ER expression. The term "ER+" refers to a classification of ER expression that indicates the patient expresses estrogen receptor in breast cancer cells at or above a certain level. The term "ER-" refers to a classification of ER expression that indicates the patient expresses estrogen receptor at a relatively low level in breast cancer cells, meaning at or below a certain level. In embodiments of the invention, that certain level or a predetermined threshold value is at,

below, or above 1, 2, 3, 4, 5, 6, 7, 8, 9, 10, 11, 12, 13, 14, 15, 16, 17, 18, 19, 20, 21, 22, 23, 24, 25, 26, 27, 28, 29, 30, 31, 32, 33, 34, 35, 36, 37, 38, 39, 40, 41, 42, 43, 44, 45, 46, 47, 48, 49, 50, 51, 52, 53, 54, 55, 56, 57, 58, 59, 60, 61, 62, 63, 64, 65, 66, 67, 68, 69, 70, 71, 72, 73, 74, 75, 76, 77, 78, 79, 80, 81, 82, 83, 84, 85, 86, 87, 88, 89, 90, 91, 92, 93, 94, 95, 96, 97, 98, 99, 100 percentile, or any range derivable therein.

Methods may involve measuring the activity level of glucocorticoid receptor in a biological sample from the patient containing breast cancer cells and measuring the expression level of estrogen receptor in the biological sample.

In certain embodiments, the predetermined threshold value for ER expression identifies a patient as ER+ if the patient's ER expression level is in the 25<sup>th</sup> percentile or greater compared to a normalized sample. This means the patient may be designated as having a level of ER expression that is at or above 25, 26, 27, 28, 29, 30, 31, 32, 33, 34, 35, 36, 37, 38, 39, 40, 41, 42, 43, 44, 45, 46, 47, 48, 49, 50, 51, 52, 53, 54, 55, 56, 57, 58, 59, 60, 61, 62, 63, 64, 65, 66, 67, 68, 69, 70, 71, 72, 73, 74, 75, 76, 77, 78, 79, 80, 81, 82, 83, 84, 85, 86, 87, 88, 89, 90, 91, 92, 93, 94, 95, 96, 97, 98, 99, 100 percentile, or any range derivable therein. It is contemplated that in some cases, a patient may be designated as ER+ if the patient's ER expression level is at or above 10, 11, 12, 13, 14, 15, 16, 17, 18, 19, 20, 21, 22, 23, 24, 25, 26, 27, 28, 29, 30, 31, 32, 33, 34, 35, 36, 37, 38, 39, 40, 41, 42, 43, 44, 45, 46, 47, 48, 49, 50, 51, 52, 53, 54, 55, 56, 57, 58, 59, 60, 61, 62, 63, 64, 65, 66, 67, 68, 69, 70, 71, 72, 73, 74, 75, 76, 77, 78, 79, 80, 81, 82, 83, 84, 85, 86, 87, 88, 89, 90, 91, 92, 93, 94, 95, 96, 97, 98, 99, 100, or any range derivable therein. The patient may also be referred to as having a normal or high ER expression level. The higher the percentile, the higher the relative expression level.

In embodiments, methods may also involve categorizing the patient as GR+ or GR- based on a predetermined threshold value for GR activity. In some cases, a predetermined threshold value for GR activity is dependent on whether the patient is categorized as ER+ or ER-. Embodiments may involve a predetermined threshold value for GR activity that identifies a patient as GR+ if the patient is ER- and GR activity level is in the 65<sup>th</sup> percentile or greater compared to a normalized sample. It is contemplated that in some cases, a patient may be designated as GR+ if the patient's GR expression level is at or above 10, 11, 12, 13, 14, 15, 16, 17, 18, 19, 20, 21, 22, 23, 24, 25, 26, 27, 28, 29, 30, 31, 32, 33, 34, 35, 36, 37, 38, 39, 40, 41, 42, 43, 44, 45, 46, 47, 48, 49, 50, 51, 52, 53, 54, 55, 56, 57, 58, 59, 60, 61, 62, 63, 64, 65, 66, 67, 68, 69, 70, 71, 72, 73, 74, 75, 76, 77, 78, 79, 80, 81, 82, 83, 84, 85, 86, 87, 88, 89, 90, 91, 92, 93, 94, 95, 96, 97, 98, 99, 100, or any range derivable therein. The threshold value may or may not be dependent on ER expression levels or status. In some embodiments, the threshold value depends on whether the patient is ER- or not. The higher the percentile, the higher the relative expression level.

Methods may involve the use of a normalized sample or control that is based on one or more breast cancer samples that are not from the patient being tested.

In some embodiments, methods involve calculating a prognosis score for the patient based on the levels of ER and/or GR expression. Methods may alternatively or additionally involve reporting a prognosis score or report the levels of ER and/or GR expression. The score or report may contain or reflect raw data regarding expression levels or it may reflect a categorization of the expression levels obtained. A score could indicate the risk factor for mortality, recurrence, and/or both. The score could be a number within a numeric scale



in which one end of the scale is most favorable and the other end is the least favorable with respect to a prognosis for breast cancer.

In certain embodiments, methods may involve identifying the patient as having a poor prognosis if the patient is determined to have a glucocorticoid receptor activity level at or above a certain threshold level and a level of estrogen receptor that is at or below a second threshold level. In each case, the threshold levels are specific for each of GR and ER. In certain embodiments, it is contemplated that a GR level in the 65th percentile or above based on breast cancer patients whose are in the 35<sup>th</sup> percentile or below is indicative of a poor prognosis. In some embodiments, patients with a poor prognosis include a population of breast cancer patients that numbers approximately 10% or less.

Methods also include identifying the patient as having a poor prognosis if the patient is determined to have i) an activity level of glucocorticoid receptor that is higher than the activity level of glucocorticoid receptor in normalized control sample and ii) a expression level of estrogen receptor expression that is lower than the expression level of estrogen receptor in a normalized control sample. Consequently, methods of the invention include prognosing a breast cancer patient. In some cases, a patient is identified as having a relatively good prognosis.

Other embodiments include methods of treating a patient for breast cancer comprising: treating the patient for breast cancer after a biological sample from the patient containing breast cancer cells is analyzed for i) the activity level of glucocorticoid receptor and ii) the expression level of estrogen receptor. A patient may be treated with a different treatment protocol than the patient would have been treated with if the patient's biological sample had not been analyzed. In some embodiments, the patient is categorized as ER- and GR+ based on the activity level of the glucocorticoid receptor and the expression level of estrogen receptor. In some cases, the patient is treated with a more aggressive therapy than the patient would have been treated with if the patient had not been categorized as ER- and GR+. The term "more aggressive" refers to a treatment regimen that may include more drugs or drugs with more severe side effects and/or it may include an increased dosage or increased frequency of drugs. It may also include radiation or a combination of therapies. In some cases, the therapy includes one or more chemotherapeutics and/or biologics. In some embodiments, the patient is treated with a therapy comprising an anti-angiogenic agent. In additional embodiments, the therapy further comprises a chemotherapeutic agent in addition to the anti-angiogenic agent. Embodiments also include administering a glucocorticoid receptor antagonist and/or tyrosine kinase inhibitor.

Embodiments may also include where the patient is treated with more than one type of cancer therapy. This may be after the patient is determined to have a particular prognosis or after the status of the patient's GR and ER expression profile is known. In some embodiments, certain treatments are provided to an ER-/GR+ breast cancer patient who might have otherwise been treated with a less aggressive treatment for breast cancer. In some embodiments, a patient is treated with at least two of the following: radiation, chemotherapy, or a biologic. In particular embodiments, the patient may be treated with a kinase inhibitor and/or anti-angiogenic agent.

Methods may also involve obtaining a biological sample comprising breast cancer cells from the patient and categorizing the patient as i) GR+ or GR- based on the level of glucocorticoid activity assayed in the sample and compared to a predetermined threshold value for GR activity; and ii) ER+ or ER- based on the level of estrogen receptor expres-

sion assayed in the sample and compared to a predetermined threshold value for ER expression.

Any method may also include treating the patient for breast cancer, which may include directly administering or providing a cancer therapy. In some embodiments, a practitioner or doctor may prescribe a cancer therapy that the patient administers to herself.

To achieve these methods, a doctor, medical practitioner, or their staff may retrieve a biological sample from a patient for evaluation. The sample may be a biopsy, such as a breast tissue or tumor biopsy. The sample may be analyzed by the practitioner or their staff, or it may be sent to an outside or independent laboratory. The medical practitioner may be cognizant of whether the test is providing information regarding the patient's level of GR and/or ER expression or activity, or the medical practitioner may be aware only that the test indicates directly or indirectly that the test reflects that the patient has a particular prognosis or can be given a particular prognosis score. Furthermore, the practitioner may know the patient's ER or GR status, such as ER+ or ER-, or GR+ or GR-. Alternatively, she may be aware only that the test or assay indicates the patient has a poor prognosis, or the worst prognosis.

Embodiments also concern kits to determine glucocorticoid receptor status in breast cancer cells comprising: (a) one or more reagents for determining expression levels of NR3C1 in a biological sample; and (b) an algorithm and software encoding the algorithm for calculating a risk factor index from the expression of NR3C1 in a sample and the estrogen receptor status of the breast cancer cells to determine a prognosis or a prognosis score. Kits may also include one or more reagents for determining expression levels of ESR1 in the biological sample to provide estrogen receptor status.

Other embodiments include a computer readable medium having software modules for performing a method comprising the acts of: (a) comparing glucocorticoid receptor data obtained from a patient's breast cancer sample with a reference; and (b) providing an assessment of glucocorticoid receptor status to a physician for use in determining an appropriate therapeutic regimen for a patient. In further embodiments, the computer readable medium further comprises a software module for assessing estrogen receptor status of the patient's breast cancer sample.

Computer systems are also included. In some embodiments, they have a processor, memory, external data storage, input/output mechanisms, a display, for assessing glucocorticoid receptor activity, comprising: (a) a database; (b) logic mechanisms in the computer generating for the database a GR-responsive gene expression reference; and (c) a comparing mechanism in the computer for comparing the GR-responsive gene expression reference to expression data from a patient sample using a comparison model to determine a GR gene expression profile of the sample.

Other embodiments include an internet accessible portal for providing biological information constructed and arranged to execute a computer-implemented method for providing: (a) a comparison of gene expression data of one or more GR-responsive genes in a patient sample with a calculated reporter index; and (b) providing an assessment of GR activity or expression to a physician for use in determining an appropriate therapeutic regime for a patient.

In addition to compiling, collecting and or processing data related to GR status, methods, media and systems may also include the same embodiments with respect to data related to ER status. Such aspects may be instead of or in addition to the aspects related to GR status or data.

Embodiments also include methods of killing breast cancer cells comprising administering to a breast cancer patient an effective amount of a combination of anti-cancer compounds, wherein the anticancer compounds comprise a glucocorticoid receptor antagonist and a chemotherapeutic.

In other embodiments, there are methods for treating breast cancer in a patient comprising administering to the patient an effective amount of glucocorticoid receptor antagonist and a chemotherapeutic.

In further embodiments, methods are provided for treating chemotherapy-insensitive breast cancer cells comprising administering to a breast cancer patient an effective amount of a glucocorticoid receptor antagonist followed by chemotherapy.

Other methods include methods for treating breast cancer in a patient comprising: a) administering radiation or at least a first chemotherapeutic to the patient; b) subsequently administering an effective amount of a glucocorticoid receptor antagonist to the patient; and, c) administering radiation again or at least a second chemotherapeutic to the patient after the glucocorticoid receptor antagonist is administered to the patient.

In some embodiments, there are methods for treating breast cancer in a patient comprising: a) administering an effective amount of a glucocorticoid receptor antagonist to the patient, wherein the patient expresses detectable levels of GR prior to administration of the GR antagonist; h) then administering an effective amount of radiation or at least one chemotherapeutic.

It is contemplated that in methods described herein, breast cancer cells may undergo apoptosis following treatment set forth herein. Moreover, in some embodiments, the combination of a glucocorticoid receptor antagonist and an anticancer agent or compound induces more apoptosis than treatment with just the anticancer treatment alone. In other methods, it is specifically contemplated to exclude treatment with a synthetic glucocorticoid, such as dexamethasone.

Glucocorticoid receptor antagonists are known to those of skill in the art. It refers to a compound or substance that does not provoke a biological response itself upon binding to the glucocorticoid receptor, but blocks or dampens agonist-mediated responses. Examples include, but are not limited to, beclometasone, betamethasone, budesonide, ciclesonide, flunisolide, fluticasone, mifepristone, mometasone, and triamcinolone. In additional embodiments, the glucocorticoid receptor antagonist has undetectable level or a lower level of activity as a progesterone receptor antagonist. In certain embodiments, the glucocorticoid receptor antagonist has greater than 10-fold, 50-fold, 100-fold, 200-fold, 300-fold, 400-fold, 500-fold, 1000-fold lower binding activity (or any range derivable therein) for another hormone receptor compared to its binding activity for glucocorticoid receptor. In specific embodiments the hormone receptor is estrogen receptor or progesterone receptor.

In some embodiments, a patient had been previously treated with an anti-cancer therapy, such as radiation, chemotherapy, or immunotherapy (or a combination or multiple therapies thereof). In certain embodiments, a first anti-cancer therapy prior to therapy with glucocorticoid receptor antagonist was last administered more than two weeks prior to the glucocorticoid receptor antagonist or its combination with a second anti-cancer therapy. In certain embodiments, this first anti-cancer therapy that does not include a glucocorticoid receptor antagonist was last administered to the breast cancer patient at least 7, 8, 9, 10, 11, 12, 13, 14 days, and/or 1, 2, 3, 4, or 5 weeks, and/or 1, 2, 3, 4, 5, 6, 7, 8, 9, 10, 11, or 12 months prior to treatment with a glucocorticoid receptor

antagonist. Treatment methods may be applied to breast cancer or breast cancer cells that are chemo-resistant or breast cancer cells that are not chemo-sensitive. Moreover, treatment may be applied to breast cancer or to breast cancer cells that were previously administered a first apoptosis inducing agent, but were resistant to apoptosis.

In some embodiments, the breast cancer cells are determined to be resistant to apoptosis. In additional embodiments, the breast cancer or the breast cancer cells are determined not to be chemo-sensitive or are determined to be chemo-resistant. This determination may be based on the results of a genetic test or based on information obtained from an assessment of a tumor or the breast cancer after treatment with a first anti-cancer therapy. In specific embodiments, the first anti-cancer therapy is a chemotherapeutic, Herceptin®, radiation, a combination of chemotherapeutics, or a combination of one or more chemotherapeutic agents and Herceptin®.

In additional embodiments, the breast cancer cells express a detectable level of glucocorticoid receptor or its transcript. In some embodiments, the patient is determined to have breast cancer cells that express a detectable level of glucocorticoid receptor or its transcript. This may be determined directly or indirectly.

It is contemplated that breast cancer cells may be treated with a glucocorticoid receptor antagonist regardless of estrogen receptor status. Therefore, breast cancer cells may be estrogen receptor-negative (ER-) or estrogen receptor-positive (ER+), accordingly to a standardized and industry accepted test for ER status. In certain embodiments, the breast cancer cells do not express any detectable levels of ER; in other embodiments, ER expression is detectable in the breast cancer cells.

It is contemplated that breast cancer cells may be treated with a glucocorticoid receptor antagonist depending on or regardless of progesterone receptor status. Therefore, breast cancer cells may be progesterone receptor-negative (PR-) or progesterone receptor-positive (PR+); accordingly to a standardized and industry accepted test for ER status. In certain embodiments, the breast cancer cells do not express any detectable levels of PR; in other embodiments, PR expression is detectable in the breast cancer cells.

Methods involve treating breast cancer, particularly a chemo-resistant breast cancer, with a combination of therapies that includes a glucocorticoid receptor antagonist and an anticancer therapy that induces apoptosis (together they may be referred to as a combination of anti-cancer agents or compounds), such as a chemotherapeutic. In some embodiments, the chemotherapeutic is capecitabine, carboplatin, cyclophosphamide (Cytoxan), daunorubicin, docetaxel (Taxotere), doxorubicin (Adriamycin), epirubicin (Ellence), fluorouracil (also called 5-fluorouracil or 5-FU), gemcitabine, eribulin, ixabepilone, methotrexate, mitomycin C, mitoxantrone, paclitaxel (Taxol), thiotepa, vincristine, or vinorelbine, or a combination of these agents. In other embodiments, therapy with a glucocorticoid receptor antagonist is combined Herceptin®, radiation, chemotherapeutic(s) and radiation, a combination of chemotherapeutics, or a combination of one or more chemotherapeutic agents and Herceptin®.

It is contemplated that in some embodiments of the combination therapy the glucocorticoid receptor antagonist is administered within 5, 10, 30, 45, 60 minutes, and/or 1, 2, 3, 4, 5, 6, 7, 8, 9, 10, 11, 12, 13, 14, 15, 16, 17, 18, 19, 20, 21, 22, 23, 24 hours, and/or 1, 2, 3, 4, 5, 6, 7 days, or any combination thereof within administration of at least one or the combination of the anti-cancer agents or compounds. In specific embodiments, the glucocorticoid receptor antagonist is

administered within 2 hours, 12 hours or 24 hours of administration of an anticancer agent or compound (or a combination of such agents or compounds).

It is specifically contemplated that treatment may continue or be repeated. In some embodiments, once treated with the combination of a glucocorticoid receptor antagonist and at least one anticancer agent or compound, all or part of the treatment may be repeated alone or in combination with a different anticancer agent or compound.

In certain embodiments, the glucocorticoid receptor antagonist is administered prior to as the other agent or therapy included in the combination therapy. In certain embodiments, the glucocorticoid receptor antagonist is administered 5, 10, 30, 45, 60 minutes, and/or 1, 2, 3, 4, 5, 6, 7, 8, 9, 10, 11, 12, 13, 14, 15, 16, 17, 18, 19, 20, 21, 22, 23, 24 hours, and/or 1, 2, 3, 4, 5, 6, 7 days, or any combination thereof prior to administration of at least one or the combination of the anti-cancer agents or compounds. It is specifically contemplated that in some embodiments, the glucocorticoid receptor antagonist is given prior to administration of the anticancer agent or compound but that the glucocorticoid receptor antagonist is also given concurrently with or after administration of the initial or a subsequent dose of the anticancer agent or compound. As discussed throughout, the anticancer agent or compound may be in a combination of such agents or compounds. In certain embodiments, the glucocorticoid receptor antagonist is administered up to three days prior to administering the anticancer agent or compound.

Additionally or alternatively, the glucocorticoid receptor antagonist is administered after administration of the other agent or therapy included in the combination therapy. In certain embodiments, the glucocorticoid receptor antagonist is administered 5, 10, 30, 45, 60 minutes, and/or 1, 2, 3, 4, 5, 6, 7, 8, 9, 10, 11, 12, 13, 14, 15, 16, 17, 18, 19, 20, 21, 22, 23, 24 hours, and/or 1, 2, 3, 4, 5, 6, 7 days, or any combination thereof after administration of at least one or the combination of the anti-cancer agents or compounds. It is specifically contemplated that in some embodiments, the glucocorticoid receptor antagonist is given after to administration of the anticancer agent or compound; such administration may be repeated. As discussed throughout, the anticancer agent or compound may be in a combination of such agents or compounds. In certain embodiments, the glucocorticoid receptor antagonist is administered up to three days after administering the anticancer agent or compound.

In certain embodiments, the breast cancer is an unresectable breast cancer. In further embodiments, the breast cancer is inflammatory breast cancer.

It is specifically contemplated that in some methods, dexamethasone has not been administered to the patient within 24 hours of administration of the glucocorticoid receptor antagonist.

Compositions are contemplated to include a glucocorticoid receptor antagonist and any other anticancer compound discussed herein, such a Herceptin or one or more chemotherapeutic compounds. In some embodiments, the composition is in a pharmaceutically acceptable formulation.

Use of the one or more compositions may be employed based on methods described herein. Other embodiments are discussed throughout this application. Any embodiment discussed with respect to one aspect of the invention applies to other aspects of the invention as well and vice versa. The embodiments in the Example section are understood to be embodiments of that are applicable to all aspects of the technology described herein.

“Cancer prognosis” generally refers to a forecast or prediction of the probable course or outcome of the cancer. As

used herein, cancer prognosis includes the forecast or prediction of any one or more of the following: duration of survival of a patient susceptible to or diagnosed with a cancer, duration of recurrence-free survival, duration of progression free survival of a patient susceptible to or diagnosed with a cancer, response rate in a group of patients susceptible to or diagnosed with a cancer, and/or duration of response in a patient or a group of patients susceptible to or diagnosed with a cancer.

In certain aspects, prognosis is an estimation of the likelihood of metastasis free survival of said patient over a predetermined period of time, e.g., over a period of 5 years.

In further aspects, prognosis is an estimation of the likelihood of death of disease of said patient over a predetermined period of time, e.g., over a period of 5 years.

The term “recurrence” refers to the detection of breast cancer in form of metastatic spread of tumor cells, local recurrence, contralateral recurrence or recurrence of breast cancer at any site of the body of the patient after breast cancer had been substantially undetectable or responsive to treatments.

As used herein, “prognostic for cancer” means providing a forecast or prediction of the probable course or outcome of the cancer. In some embodiments, “prognostic for cancer” comprises providing the forecast or prediction of (prognostic for) any one or more of the following: duration of survival of a patient susceptible to or diagnosed with a cancer, duration of recurrence-free survival, duration of progression free survival of a patient susceptible to or diagnosed with a cancer, response rate in a group of patients susceptible to or diagnosed with a cancer, and/or duration of response in a patient or a group of patients susceptible to or diagnosed with a cancer.

By “gene” is meant any polynucleotide sequence or portion thereof with a functional role in encoding or transcribing a protein or regulating other gene expression. The gene may consist of all the nucleic acids responsible for encoding a functional protein or only a portion of the nucleic acids responsible for encoding or expressing a protein. The polynucleotide sequence may contain a genetic abnormality within exons, introns, initiation or termination regions, promoter sequences, other regulatory sequences or unique adjacent regions to the gene.

As used herein, “treatment” or “therapy” is an approach for obtaining beneficial or desired clinical results. This includes: reduce the number of cancer cells; reduce the tumor size; inhibit (i.e., slow to some extent and/or stop) cancer cell infiltration into peripheral organs; inhibit (i.e., slow to some extent and/or stop) tumor metastasis; inhibit, to some extent, tumor growth; and/or relieve to some extent one or more of the symptoms associated with the disorder, shrinking the size of the tumor, decreasing symptoms resulting from the disease, increasing the quality of life of those suffering from the disease, decreasing the dose of other medications required to treat the disease, delaying the progression of the disease, and/or prolonging survival of patients.

The term “therapeutically effective amount” refers to an amount of the drug that may reduce the number of cancer cells; reduce the tumor size; inhibit (i.e., slow to some extent and preferably stop) cancer cell infiltration into peripheral organs; inhibit (i.e., slow to some extent and preferably stop) tumor metastasis; inhibit, to some extent, tumor growth; and/or relieve to some extent one or more of the symptoms associated with the disorder. To the extent the drug may prevent growth and/or kill existing cancer cells, it may be cytostatic and/or cytotoxic. For cancer therapy, efficacy in vivo can, for example, be measured by assessing the duration of survival,

time to disease progression (TTP), the response rates (RR), duration of response, and/or quality of life.

The terms “overexpress”, “overexpression”, “overexpressed”, “up-regulate”, or “up-regulated” interchangeably refer to a biomarker that is transcribed or translated at a detectably greater level, usually in a cancer cell, in comparison to a non-cancer cell or cancer cell that is not associated with the worst or poorest prognosis. The term includes overexpression due to transcription, post transcriptional processing, translation, post-translational processing, cellular localization, and/or RNA and protein stability, as compared to a non-cancer cell or cancer cell that is not associated with the worst or poorest prognosis. Overexpression can be detected using conventional techniques for detecting mRNA (i.e., RT-PCR, PCR, hybridization) or proteins (i.e., ELISA, immunohistochemical techniques, mass spectroscopy). Overexpression can be 10%, 20%, 30%, 40%, 50%, 60%, 70%, 80%, 90% or more in comparison to a normal cell or cancer cell that is not associated with the worst or poorest prognosis. In certain instances, overexpression is 1-fold, 2-fold, 3-fold, 4-fold 5, 6, 7, 8, 9, 10, or 15-fold or more higher levels of transcription or translation in comparison to a non-cancer cell or cancer cell that is not associated with the worst or poorest prognosis.

“Biological sample” includes sections of tissues such as biopsy and autopsy samples, and frozen sections taken for histologic purposes. Such samples include breast cancer tissues, cultured cells, e.g., primary cultures, explants, and transformed cells. A biological sample is typically obtained from a mammal, such as a primate, e.g., human.

A “biopsy” refers to the process of removing a tissue sample for diagnostic or prognostic evaluation, and to the tissue specimen itself. Any biopsy technique known in the art can be applied to the diagnostic and prognostic methods of the present invention. The biopsy technique applied will depend on the tissue type to be evaluated (e.g., breast), the size and type of the tumor, among other factors. Representative biopsy techniques include, but are not limited to, excisional biopsy, incisional biopsy, needle biopsy, and surgical biopsy. An “excisional biopsy” refers to the removal of an entire tumor mass with a small margin of normal tissue surrounding it. An “incisional biopsy” refers to the removal of a wedge of tissue that includes a cross-sectional diameter of the tumor. A diagnosis or prognosis made by endoscopy or fluoroscopy can require a “core-needle biopsy”, or a “fine-needle aspiration biopsy” which generally obtains a suspension of cells from within a target tissue. Biopsy techniques are discussed, for example, in Harrison’s Principles of Internal Medicine, 2005. Obtaining a biopsy includes both direct and indirect methods, including obtaining the biopsy from the patient or obtaining the biopsy sample after it is removed from the patient.

The use of the word “a” or “an” when used in conjunction with the term “comprising” in the claims and/or the specification may mean “one,” but it is also consistent with the meaning of “one or more,” “at least one,” and “one or more than one.”

Throughout this application, the term “about” is used to indicate that a value includes the standard deviation of error for the device or method being employed to determine the value.

The use of the term “or” in the claims is used to mean “and/or” unless explicitly indicated to refer to alternatives only or the alternatives are mutually exclusive, although the disclosure supports a definition that refers to only alternatives and “and/or.” It is also contemplated that anything listed using the term “or” may also be specifically excluded.

As used in this specification and claim(s), the words “comprising” (and any form of comprising, such as “comprise” and “comprises”), “having” (and any form of having, such as “have” and “has”), “including” (and any form of including, such as “includes” and “include”) or “containing” (and any form of containing, such as “contains” and “contain”) are inclusive or open-ended and do not exclude additional, unrecited elements or method steps.

Other objects, features and advantages of the present invention will become apparent from the following detailed description. It should be understood, however, that the detailed description and the specific examples, while indicating specific embodiments of the invention, are given by way of illustration only, since various changes and modifications within the spirit and scope of the invention will become apparent to those skilled in the art from this detailed description.

## DESCRIPTION OF THE DRAWINGS

The following drawings form part of the present specification and are included to further demonstrate certain aspects of the present invention. The invention may be better understood by reference to one or more of these drawings in combination with the detailed description of specific embodiments presented herein.

FIG. 1. Primary human breast ductal epithelium, DCIS (60%) invasive human cancers (~30-40%) exhibit significant glucocorticoid receptor expression.

FIG. 2. Unsupervised cluster analysis identifies GR target gene signature (Sig+) vs Sig- tumors (n=68 genes). A GR-regulated gene expression set from MCF10A-Myc (ER-/GR-) cells treated +/-Dex from 30m-24 h was used to perform a two dimensional unsupervised clustering analysis on the NK1-295 early breast cancer gene expression data set (n=2034 starting genes). GR-regulated genes (n=68) that separate these tumors into two groups (GRsig+=Red and GRsig-=Green) are shown in rows while each column represents a patient. Several EMT genes (e.g. Snail) and known anti-apoptotic genes are included.

FIG. 3. NR3C1 expression correlates with GR signature gene expression. The GRsig+ vs. GRsig- tumor designations correlate with higher NR3C1 vs. lower expression, respectively. For ESR1+ tumors (orange) the P<0.00001 and for ESR1- tumors (green) p=0.7 (t test). Error bars are +/-SD.

FIG. 4. RFS of GR gene expression signature. The GR signature predicts a differential prognosis for ESR1+ patients and ESR1- pts with respect to GR-signature expression. ESR1-/GR+ signature patients have the worst prognosis.

FIG. 5. Meta-analysis of NR3C1 expression and RFS.

FIG. 6. Common genes differentially expressed in ESR1- and NR3C1 +/- tumors, ChIP-seq and gene expression in Dex-treated MCF10A-Myc cells.

FIG. 7. Schematic of glucocorticoid receptor (GR) isoforms.

FIG. 8. Administration of mifepristone increases MDA-MB-231 tumor susceptibility to paclitaxel treatment in vivo.

FIG. 9. Mifepristone pretreatment increases tamoxifen-resistant MCF-7 (T-R-MCF-7), but not parental MCF-7 cell susceptibility to paclitaxel in vitro.

## DETAILED DESCRIPTION OF THE INVENTION

Glucocorticoid receptor (GR) activation initiates a potent cell survival signal in ER-breast cancer models. However, GR activity has not been previously examined in primary human breast cancers. Because anti-apoptotic signaling is believed

to be an important determinant of breast cancer viability and relapse, the inventors contemplate that early stage primary human breast cancer demonstrates a correlation between high GR (NR3C1) and GR-mediated gene expression and cancer recurrence.

The Dutch NKI 295 data set was examined and the inventors determined that a gene expression signature of 68 GR-regulated genes (based on *in vitro* data) could cluster patients into different groups with differential outcome. In addition, it was found that GR-mediated gene expression correlated with NR3C1 expression levels. The inventors examined NR3C1 tumor expression in a much larger meta-dataset and again found that ER-/GR (NR3C1)+ patients did the worst. Moreover, key cell survival genes identified as GR gene targets from ChIP-seq experiments were differentially expressed.

#### I. Hormone Receptor Status of Breast Cancer

Intracellular receptors (IRs) form a class of structurally-related genetic regulators scientists have named "ligand dependent transcription factors" (R. M. Evans, *Science*, 240: 889, 1988). Steroid receptors are a recognized subset of the IRs, including androgen receptor (AR), progesterone receptor (PR), estrogen receptor (ER), glucocorticoid receptor (GR), and mineralocorticoid receptor (MR). Regulation of a gene by such factors requires both the IR itself and a corresponding ligand, which has the ability to selectively bind to the IR in a way that affects gene transcription.

Naturally occurring as well as synthetic steroidal glucocorticoids (e.g., cortisol, cortisone, prednisolone, dexamethasone) have been widely used for over fifty years for the treatment of acute and chronic inflammatory and immune disorders. In particular, glucocorticoids have been prescribed for the treatment of rheumatoid arthritis, osteoarthritis, rheumatic fever, asthma, allergic rhinitis, systemic lupus erythematosus, chronic obstructive pulmonary disease, Crohn's disease, inflammatory bowel disease, and ulcerative colitis. However, the use of glucocorticoids is often associated with severe and sometimes irreversible side effects such as bone loss/osteoporosis, hyperglycemia, diabetes mellitus, hypertension, glaucoma, muscle atrophy, Cushing's syndrome, and psychosis.

Glucocorticoids exert their pharmacological effects by regulating gene transcription after the formation of a complex with the glucocorticoid receptor (GR). GR-glucocorticoid complex affects gene transcription by translocating to the nucleus after binding of the glucocorticoid where it acts as a dimer in binding to DNA glucocorticoid hormone response elements (GREs) in the promoter regions of particular genes. The GR-glucocorticoid/GRE complex then, in turn, activates (transactivation) or inhibits transcription of proximally located genes. Conversely, the GR-glucocorticoid complex may negatively regulate gene transcription by a process that does not involve binding to DNA. In this process, termed transrepression, following binding of the glucocorticoid, the complexed GR enters the nucleus where it acts as a monomer to directly interact (via protein-protein interaction) with other transcription factors, repressing their ability to induce gene transcription and thus protein expression.

Estrogen, mediated through the estrogen receptor (ER), plays a major role in regulating the growth and differentiation of normal breast epithelium (Pike et al. *Epidemiologic Reviews* (1993) 15(1):17-35; Henderson et al. *Cancer Res.* (1988) 48:246-253). It stimulates cell proliferation and regulates the expression of other genes, including the progesterone receptor (PgR). PgR then mediates the mitogenic effect of progesterone, further stimulating proliferation (Pike et al., 1993; Henderson et al., 1988). The molecular differences between estrogen receptor ("ER") negative and ER positive

tumors are significant in light of clinical observations which indicate that the nature and biological behavior of ER positive and ER negative tumors are distinct even in the absence of hormonal therapy. For example, ER negative cancers tend to recur sooner and show a different rate of recurrence in distant organ sites compared to ER positive tumors. Clinical observations and molecular profiling data suggest that tumors not expressing both ER and PgR represent a different clinical entity in terms of chemotherapy responsiveness. (Colleoni et al., *Annals of Oncology* 11(8):1057 (2000)). Thus, ER negative and ER positive breast cancers are two distinct disease entities rather than phenotypic variations of the same disease.

Relatively increased expression of these genes in primary ER-negative human breast tumors is associated with high OR expression and with an earlier relapse in ER-negative breast cancer patients (described herein). Activation of the glucocorticoid receptor (GR) in epithelial cells has been shown to initiate an anti-apoptotic (i.e., cell survival) signaling pathway that prevents breast (Wu et al, 2004) and ovarian cancer (Melhem et al, 2009) cell death *in vitro* and *in vivo* (Pang et al, 2006). Blocking or antagonizing GR activation with a GR antagonist such as mifepristone reverses cell survival signaling pathways initiated by the GR (Moran et al., 2000). Other GR antagonists (e.g., dexamethasone oxetanone) also reverse GR-mediated cell survival and potentiate apoptosis in response to cell stressors such as growth factor withdrawal (Mikosz et al, 2001). The mechanism(s) whereby GR activation protects from cell death includes the transcriptional upregulation of genes encoding anti-apoptotic proteins such as SGK1, MKP1, MCL1, and BIRC3. However, experiments with a glucocorticoid receptor antagonist, RU486, in conjunction with dexamethasone did not increase the number of apoptotic cells induced by paclitaxel, compared to paclitaxel alone (Wu et al., 2004).

#### II. Biomarkers and Evaluating Levels of Biomarkers

Biomarkers for prognosing human breast cancer patients have been identified. They include estrogen receptor (ER) in combination with the activity of the glucocorticoid receptor (GR) activity. It is contemplated that these biomarkers may be evaluated based on their gene products. In some embodiments, the gene product is the RNA transcript. In other embodiments, the gene product is the protein expressed by the RNA transcript. In still another embodiment is the evaluation of surrogate genes or gene targets of ER, GR, or ER and GR.

In certain aspects a meta-analysis of expression or activity can be performed. In statistics, a meta-analysis combines the results of several studies that address a set of related research hypotheses. This is normally done by identification of a common measure of effect size, which is modeled using a form of meta-regression. Generally, three types of models can be distinguished in the literature on meta-analysis: simple regression, fixed effects meta-regression and random effects meta-regression. Resulting overall averages when controlling for study characteristics can be considered meta-effect sizes, which are more powerful estimates of the true effect size than those derived in a single study under a given single set of assumptions and conditions. A meta-gene expression value, in this context, is to be understood as being the median of the normalized expression of a marker gene or activity. Normalization of the expression of a marker gene is preferably achieved by dividing the expression level of the individual marker gene to be normalized by the respective individual median expression of this marker genes, wherein said median expression is preferably calculated from multiple measurements of the respective gene in a sufficiently large cohort of test individuals. The test cohort preferably comprises at least

3, 10, 100, 200, 1000 individuals or more including all values and ranges thereof. Dataset-specific bias can be removed or minimized allowing multiple datasets to be combined for meta-analyses (See Sims et al., BMC Medical Genomics (1:42), 1-14, 2008, which is incorporated herein by reference in its entirety).

The calculation of a meta-gene expression value is performed by: (i) determining the gene expression value of at least two, preferably more genes (ii) "normalizing" the gene expression value of each individual gene by dividing the expression value with a coefficient which is approximately the median expression value of the respective gene in a representative breast cancer cohort (iii) calculating the median of the group of normalized gene expression values.

A gene shall be understood to be specifically expressed in a certain cell type if the expression level of said gene in said cell type is at least 2-fold, 5-fold, 10-fold, 100-fold, 1000 fold, or 10000-fold higher than in a reference cell type, or in a mixture of reference cell types. Reference cell types include non-cancerous breast tissue cells or a heterogenous population of breast cancers.

In certain algorithms a suitable threshold level is first determined for a marker gene. The suitable threshold level can be determined from measurements of the marker gene expression in multiple individuals from a test cohort. The median expression of the marker gene in said multiple expression measurements is taken as the suitable threshold value.

Comparison of multiple marker genes with a threshold level can be performed as follows:

1. The individual marker genes are compared to their respective threshold levels.

2. The number of marker genes, the expression level of which is above their respective threshold level, is determined.

3. If a marker genes is expressed above its respective threshold level, then the expression level of the marker gene is taken to be "above the threshold level".

"A sufficiently large number", in this context, means preferably 30%, 50%, 80%, 90%, or 95% of the marker genes used.

In certain aspects, the determination of expression levels is on a gene chip, such as an Affymetrix™ gene chip.

In another aspect, the determination of expression levels is done by kinetic real time PCR.

In certain aspects, the methods can relate to a system for performing such methods, the system comprising (a) apparatus or device for storing data on the ER or nodal status of the patient; (b) apparatus or device for determining the expression level of at least one marker gene or activity; (c) apparatus or device for comparing the expression level of the first marker gene or activity with a predetermined first threshold value; (d) apparatus or device for determining the expression level of at least one second marker gene or activity; and (e) computing apparatus or device programmed to provide a unfavorable or poor prognosis if the data indicates a negative ER status and an increased or decreased expression level of said first marker gene or activity (e.g., GR expression or activity) with the predetermined first threshold value and, alternatively, the expression level of said second marker gene is above or below a predetermined second threshold level.

The person skilled in the art readily appreciates that an unfavorable or poor prognosis can be given if the expression level of the first marker gene with the predetermined first threshold value indicates a tumor that is likely to recur or not respond well to standard therapies.

The expression patterns can also be compared by using one or more ratios between the expression levels of different breast cancer biomarkers. Other suitable measures or indica-

tors can also be employed for assessing the relationship or difference between different expression patterns.

The GR nucleic acid and protein sequences are provided in GenBank accession number AY436590. The ER nucleic acid and protein sequences are provided in GenBank accession number NO\_008493. The content of all of these GenBank Accession numbers is specifically incorporated herein by reference as of the filing date of this application.

The following biomarkers are provided for implementation with embodiments discussed herein. All of them designate nucleic acid sequences for the particular gene identifier. Nucleic acid sequences related to these gene designation can be found in the Genbank sequence databases. Additional biomarkers include the MCL1, SAP30, DUSP1, SGK1, SMARCA2, PTGDS, TNFRSF9, SFN, LAPTM5, GPSM2, SORT1, DPT, NRP1, ACSL5, BIRC3, NNMT, IGF1BP6, PLXNC1, SLC46A3, C14orf139, PIAS1, IDH2, SERPINF1, ERBB2, PECAM1, LBH; ST3GAL5, IL1R1, BIN1, WIPF1, TFP1, FN1, FAM134A, NRPI1, RAC2, SPP1, PHF15, BTN3A2, SESN1, MAP3K5, DPYSL2, SEMA4D, STOM, and MAOA genes.

One or more of the biomarkers can be used to prognose a human patient with breast cancer. The expression pattern of these biomarkers in breast cancer cells may be used to evaluate a patient to determine whether they are likely to respond to standard chemotherapy, likely not to respond to standard chemotherapy, or likely to relapse after standard chemotherapy.

The expression levels of breast cancer biomarkers can be compared to reference expression levels using various methods. These reference levels can be determined using expression levels of a reference based on all breast cancer patients or all breast cancer patients determined to be ER+ and/or ER-. Alternatively, it can be based on an internal reference such as a gene that is expressed in all cells. In some embodiments, the reference is a gene expressed in breast cancer cells at a higher level than any biomarker. Any comparison can be performed using the fold change or the absolute difference between the expression levels to be compared. One or more breast cancer biomarkers can be used in the comparison. It is contemplated that 1, 2, 3, 4, 5, 6, 7, 8, and/or 9 biomarkers may be compared to each other and/or to a reference that is internal or external. A person of ordinary skill in the art would know how to do such comparisons.

Comparisons or results from comparisons may reveal or be expressed as x-fold increase or decrease in expression relative to a standard or relative to another biomarker or relative to the same biomarker but in a different class of prognosis. In some embodiments, patients with a poor prognosis have a relatively high level of expression (overexpression) or relatively low level of expression (underexpression) when compared to patients with a better or favorable prognosis, or vice versa.

Fold increases or decreases may be, be at least, or be at most 1-, 2-, 3-, 4-, 5-, 6-, 7-, 8-, 9-, 10-, 11-, 12-, 13-, 14-, 15-, 16-, 17-, 18-, 19-, 20-, 25-, 30-, 35-, 40-, 45-, 50-, 55-, 60-, 65-, 70-, 75-, 80-, 85-, 90-, 95-, 100- or more, or any range derivable therein. Alternatively, differences in expression may be expressed as a percent decrease or increase, such as at least or at most 20, 25, 30, 35, 40, 45, 50, 55, 60, 65, 70, 75, 80, 85, 90, 95, 100, 110, 120, 130, 140, 150, 160, 170, 180, 190, 200, 300, 400, 500, 600, 700, 800, 900, 1000% difference, or any range derivable therein.

Other ways to express relative expression levels are by normalized or relative numbers such as 0.001, 0.002, 0.003, 0.004, 0.005, 0.006, 0.007, 0.008, 0.009, 0.01, 0.02, 0.03, 0.04, 0.05, 0.06, 0.07, 0.08, 0.09, 0.1, 0.2, 0.3, 0.4, 0.5, 0.6, 0.7, 0.8, 0.9, 1.0, 1.1, 1.2, 1.3, 1.4, 1.5, 1.6, 1.7, 1.8, 1.9, 2.0,

2.1, 2.2, 2.3, 2.4, 2.5, 2.6, 2.7, 2.8, 2.9, 3.0, 3.1, 3.2, 3.3, 3.4, 3.5, 3.6, 3.7, 3.8, 3.9, 4.0, 4.1, 4.2, 4.3, 4.4, 4.5, 4.6, 4.7, 4.8, 4.9, 5.0, 5.1, 5.2, 5.3, 5.4, 5.5, 5.6, 5.7, 5.8, 5.9, 6.0, 6.1, 6.2, 6.3, 6.4, 6.5, 6.6, 6.7, 6.8, 6.9, 7.0, 7.1, 7.2, 7.3, 7.4, 7.5, 7.6, 7.7, 7.8, 8.0, 8.1, 8.2, 8.3, 8.4, 8.5, 8.6, 8.7, 8.8, 8.9, 9.0, 9.1, 9.2, 9.3, 9.4, 9.5, 9.6, 9.7, 9.8, 9.9, 10.0, or any range derivable therein.

Algorithms, such as the weighted voting programs, can be used to facilitate the evaluation of biomarker levels. In addition, other clinical evidence can be combined with the biomarker-based test to reduce the risk of false evaluations. Other cytogenetic evaluations may be considered in some embodiments of the invention.

Any biological sample from the patient that contains breast cancer cells may be used to evaluate the expression pattern of any biomarker discussed herein. In some embodiments, a biological sample from a breast tumor is used. Evaluation of the sample may involve, though it need not involve, panning (enriching) for cancer cells or isolating the cancer cells.

#### A. Nucleic Acids

Screening methods based on differentially expressed gene products are well known in the art. In accordance with one aspect of the present invention, the differential expression patterns of breast cancer biomarkers can be determined by measuring the levels of RNA transcripts of these genes, or genes whose expression is modulated by the these genes, in the patient's breast cancer cells. Suitable methods for this purpose include, but are not limited to, RT-PCR, Northern Blot, in situ hybridization, Southern Blot, slot-blotting, nuclease protection assay and oligonucleotide arrays.

In certain aspects, RNA isolated from breast cancer cells can be amplified to cDNA or cRNA before detection and/or quantitation. The isolated RNA can be either total RNA or mRNA. The RNA amplification can be specific or non-specific. Suitable amplification methods include, but are not limited to, reverse transcriptase PCR, isothermal amplification, ligase chain reaction, and Qbeta replicase. The amplified nucleic acid products can be detected and/or quantitated through hybridization to labeled probes. In some embodiments, detection may involve fluorescence resonance energy transfer (FRET) or some other kind of quantum dots.

Amplification primers or hybridization probes for a breast cancer biomarker can be prepared from the gene sequence or obtained through commercial sources, such as Affymatrix. In certain embodiments the gene sequence is identical or complementary to at least 8 contiguous nucleotides of the coding sequence.

Sequences suitable for making probes/primers for the detection of their corresponding breast cancer biomarkers include those that are identical or complementary to all or part of genes or SEQ ID NOs described herein. These sequences are all nucleic acid sequences of breast cancer biomarkers.

The use of a probe or primer of between 13 and 100 nucleotides, preferably between 17 and 100 nucleotides in length, or in some aspects of the invention up to 1-2 kilobases or more in length, allows the formation of a duplex molecule that is both stable and selective. Molecules having complementary sequences over contiguous stretches greater than 20 bases in length are generally preferred, to increase stability and/or selectivity of the hybrid molecules obtained. One will generally prefer to design nucleic acid molecules for hybridization having one or more complementary sequences of 20 to 30 nucleotides, or even longer where desired. Such fragments may be readily prepared, for example, by directly synthesizing the fragment by chemical means or by introducing selected sequences into recombinant vectors for recombinant production.

In one embodiment, each probe/primer comprises at least 15 nucleotides. For instance, each probe can comprise at least or at most 20, 25, 50, 75, 100, 125, 150, 175, 200, 225, 250, 275, 300, 325, 350, 400 or more nucleotides (or any range derivable therein). They may have these lengths and have a sequence that is identical or complementary to a gene or SEQ ID NO described herein. Preferably, each probe/primer has relatively high sequence complexity and does not have any ambiguous residue (undetermined "n" residues). The probes/primers preferably can hybridize to the target gene, including its RNA transcripts, under stringent or highly stringent conditions. In some embodiments, because each of the biomarkers has more than one human sequence, it is contemplated that probes and primers may be designed for use with each of these sequences. For example, inosine is a nucleotide frequently used in probes or primers to hybridize to more than one sequence. It is contemplated that probes or primers may have inosine or other design implementations that accommodate recognition of more than one human sequence for a particular biomarker.

For applications requiring high selectivity, one will typically desire to employ relatively high stringency conditions to form the hybrids. For example, relatively low salt and/or high temperature conditions, such as provided by about 0.02 M to about 0.10 M NaCl at temperatures of about 50° C. to about 70° C. Such high stringency conditions tolerate little, if any, mismatch between the probe or primers and the template or target strand and would be particularly suitable for isolating specific genes or for detecting specific mRNA transcripts. It is generally appreciated that conditions can be rendered more stringent by the addition of increasing amounts of formamide.

In another embodiment, the probes/primers for a gene are selected from regions which significantly diverge from the sequences of other genes. Such regions can be determined by checking the probe/primer sequences against a human genome sequence database, such as the Entrez database at the NCBI. One algorithm suitable for this purpose is the BLAST algorithm. This algorithm involves first identifying high scoring sequence pairs (HSPs) by identifying short words of length *W* in the query sequence, which either match or satisfy some positive-valued threshold score *T* when aligned with a word of the same length in a database sequence. *T* is referred to as the neighborhood word score threshold. These initial neighborhood word hits act as seeds for initiating searches to find longer HSPs containing them. The word hits are then extended in both directions along each sequence to increase the cumulative alignment score. Cumulative scores are calculated using, for nucleotide sequences, the parameters *M* (reward score for a pair of matching residues; always >0) and *N* (penalty score for mismatching residues; always <0). The BLAST algorithm parameters *W*, *T*, and *X* determine the sensitivity and speed of the alignment. These parameters can be adjusted for different purposes, as appreciated by one of ordinary skill in the art.

In one embodiment, quantitative RT-PCR (such as TaqMan, ABI) is used for detecting and comparing the levels of RNA transcripts in breast cancer samples. Quantitative RT-PCR involves reverse transcription (RT) of RNA to cDNA followed by relative quantitative PCR (RT-PCR). The concentration of the target DNA in the linear portion of the PCR process is proportional to the starting concentration of the target before the PCR was begun. By determining the concentration of the PCR products of the target DNA in PCR reactions that have completed the same number of cycles and are in their linear ranges, it is possible to determine the relative concentrations of the specific target sequence in the original DNA mixture. If the DNA mixtures are cDNAs synthe-

sized from RNAs isolated from different tissues or cells, the relative abundances of the specific mRNA from which the target sequence was derived may be determined for the respective tissues or cells. This direct proportionality between the concentration of the PCR products and the relative mRNA abundances is true in the linear range portion of the PCR reaction. The final concentration of the target DNA in the plateau portion of the curve is determined by the availability of reagents in the reaction mix and is independent of the original concentration of target DNA. Therefore, the sampling and quantifying of the amplified PCR products preferably are carried out when the PCR reactions are in the linear portion of their curves. In addition, relative concentrations of the amplifiable cDNAs preferably are normalized to some independent standard, which may be based on either internally existing RNA species or externally introduced RNA species. The abundance of a particular mRNA species may also be determined relative to the average abundance of all mRNA species in the sample.

In one embodiment, the PCR amplification utilizes one or more internal PCR standards. The internal standard may be an abundant housekeeping gene in the cell or it can specifically be GAPDH, GUSB and  $\beta$ -2 microglobulin. These standards may be used to normalize expression levels so that the expression levels of different gene products can be compared directly. A person of ordinary skill in the art would know how to use an internal standard to normalize expression levels.

A problem inherent in clinical samples is that they are of variable quantity and/or quality. This problem can be overcome if the RT-PCR is performed as a relative quantitative RT-PCR with an internal standard in which the internal standard is an amplifiable cDNA fragment that is similar or larger than the target cDNA fragment and in which the abundance of the mRNA encoding the internal standard is roughly 5-100 fold higher than the mRNA encoding the target. This assay measures relative abundance, not absolute abundance of the respective mRNA species.

In another embodiment, the relative quantitative RT-PCR uses an external standard protocol. Under this protocol, the PCR products are sampled in the linear portion of their amplification curves. The number of PCR cycles that are optimal for sampling can be empirically determined for each target cDNA fragment. In addition, the reverse transcriptase products of each RNA population isolated from the various samples can be normalized for equal concentrations of amplifiable cDNAs.

Nucleic acid arrays can also be used to detect and compare the differential expression patterns of breast cancer biomarkers in breast cancer cells. The probes suitable for detecting the corresponding breast cancer biomarkers can be stably attached to known discrete regions on a solid substrate. As used herein, a probe is "stably attached" to a discrete region if the probe maintains its position relative to the discrete region during the hybridization and the subsequent washes. Construction of nucleic acid arrays is well known in the art. Suitable substrates for making polynucleotide arrays include, but are not limited to, membranes, films, plastics and quartz wafers.

A nucleic acid array of the present invention can comprise at least 1, 2, 3, 4, 5, 6, 7, 8, 9, 10, 15, 20, 25, 30, 35, 40, 45, 50, 60, 70, 80, 90, 100, 150, 200, 250 or more different polynucleotide probes, which may hybridize to different and/or the same biomarkers. Multiple probes for the same gene can be used on a single nucleic acid array. Probes for other disease genes can also be included in the nucleic acid array. The probe

density on the array can be in any range. In some embodiments, the density may be 50, 100, 200, 300, 400, 500 or more probes/cm<sup>2</sup>.

Specifically contemplated by the present inventors are chip-based nucleic acid technologies such as those described by Hacia et al. (1996) and Shoemaker et al. (1996). Briefly, these techniques involve quantitative methods for analyzing large numbers of genes rapidly and accurately. By tagging genes with oligonucleotides or using fixed probe arrays, one can employ chip technology to segregate target molecules as high density arrays and screen these molecules on the basis of hybridization (see also, Pease et al., 1994; and Fodor et al., 1991). It is contemplated that this technology may be used in conjunction with evaluating the expression level of one or more breast cancer biomarkers with respect to diagnostic, prognostic, and treatment methods of the invention.

The present invention may involve the use of arrays or data generated from an array. Data may be readily available. Moreover, an array may be prepared in order to generate data that may then be used in correlation studies.

An array generally refers to ordered macroarrays or microarrays of nucleic acid molecules (probes) that are fully or nearly complementary or identical to a plurality of mRNA molecules or cDNA molecules and that are positioned on a support material in a spatially separated organization. Macroarrays are typically sheets of nitrocellulose or nylon upon which probes have been spotted. Microarrays position the nucleic acid probes more densely such that up to 10,000 nucleic acid molecules can be fit into a region typically 1 to 4 square centimeters. Microarrays can be fabricated by spotting nucleic acid molecules, e.g., genes, oligonucleotides, etc., onto substrates or fabricating oligonucleotide sequences in situ on a substrate. Spotted or fabricated nucleic acid molecules can be applied in a high density matrix pattern of up to about 30 non-identical nucleic acid molecules per square centimeter or higher, e.g. up to about 100 or even 1000 per square centimeter. Microarrays typically use coated glass as the solid support, in contrast to the nitrocellulose-based material of filter arrays. By having an ordered array of complementing nucleic acid samples, the position of each sample can be tracked and linked to the original sample. A variety of different array devices in which a plurality of distinct nucleic acid probes are stably associated with the surface of a solid support are known to those of skill in the art. Useful substrates for arrays include nylon, glass and silicon. Such arrays may vary in a number of different ways, including average probe length, sequence or types of probes, nature of bond between the probe and the array surface, e.g. covalent or non-covalent, and the like. The labeling and screening methods of the present invention and the arrays are not limited in its utility with respect to any parameter except that the probes detect expression levels; consequently, methods and compositions may be used with a variety of different types of genes.

Representative methods and apparatus for preparing a microarray have been described, for example, in U.S. Pat. Nos. 5,143,854; 5,202,231; 5,242,974; 5,288,644; 5,324,633; 5,384,261; 5,405,783; 5,412,087; 5,424,186; 5,429,807; 5,432,049; 5,436,327; 5,445,934; 5,468,613; 5,470,710; 5,472,672; 5,492,806; 5,525,464; 5,503,980; 5,510,270; 5,525,464; 5,527,681; 5,529,756; 5,532,128; 5,545,531; 5,547,839; 5,554,501; 5,556,752; 5,561,071; 5,571,639; 5,580,726; 5,580,732; 5,593,839; 5,599,695; 5,599,672; 5,610,287; 5,624,711; 5,631,134; 5,639,603; 5,654,413; 5,658,734; 5,661,028; 5,665,547; 5,667,972; 5,695,940; 5,700,637; 5,744,305; 5,800,992; 5,807,522; 5,830,645; 5,837,196; 5,871,928; 5,847,219; 5,876,932; 5,919,626; 6,004,755; 6,087,102; 6,368,799; 6,383,749; 6,617,112;



6,638,717; 6,720,138, as well as WO 93/17126; WO 95/11995; WO 95/21265; WO 95/21944; WO 95/35505; WO 96/31622; WO 97/10365; WO 97/27317; WO 99/35505; WO 09923256; WO 09936760; WO0138580; WO 0168255; WO 03020898; WO 03040410; WO 03053586; WO 03087297; WO 03091426; WO03100012; WO 04020085; WO 04027093; EP 373 203; EP 785 280; EP 799 897 and UK 8 803 000; the disclosures of which are all herein incorporated by reference.

It is contemplated that the arrays can be high density arrays, such that they contain 100 or more different probes. It is contemplated that they may contain 1000, 16,000, 65,000, 250,000 or 1,000,000 or more different probes. The probes can be directed to targets in one or more different organisms. The oligonucleotide probes range from 5 to 50, 5 to 45, 10 to 40, or to 40 nucleotides in length in some embodiments. In certain embodiments, the oligonucleotide probes are 20 to 25 nucleotides in length.

The location and sequence of each different probe sequence in the array are generally known. Moreover, the large number of different probes can occupy a relatively small area providing a high density array having a probe density of generally greater than about 60, 100, 600, 1000, 5,000, 10,000, 40,000, 100,000, or 400,000 different oligonucleotide probes per cm<sup>2</sup>. The surface area of the array can be about or less than about 1, 1.6, 2, 3, 4, 5, 6, 7, 8, 9, or 10 cm<sup>2</sup>.

Moreover, a person of ordinary skill in the art could readily analyze data generated using an array. Such protocols include information found in WO 9743450; WO 03023058; WO 03022421; WO 03029485; WO 03067217; WO 03066906; WO 03076928; WO 03093810; WO 03100448A1, all of which are specifically incorporated by reference.

In one embodiment, nuclease protection assays are used to quantify RNAs derived from the breast cancer samples. There are many different versions of nuclease protection assays known to those practiced in the art. The common characteristic that these nuclease protection assays have is that they involve hybridization of an antisense nucleic acid with the RNA to be quantified. The resulting hybrid double-stranded molecule is then digested with a nuclease that digests single-stranded nucleic acids more efficiently than double-stranded molecules. The amount of antisense nucleic acid that survives digestion is a measure of the amount of the target RNA species to be quantified. An example of a nuclease protection assay that is commercially available is the RNase protection assay manufactured by Ambion, Inc. (Austin, Tex.).

#### B. Proteins and Polypeptides

In other embodiments, the differential expression patterns of breast cancer biomarkers can be determined by measuring the levels of polypeptides encoded by these genes in breast cancer cells. Methods suitable for this purpose include, but are not limited to, immunoassays such as ELISA, RIA, FACS, dot blot, Western Blot, immunohistochemistry, and antibody-based radioimaging. Protocols for carrying out these immunoassays are well known in the art. Other methods such as 2-dimensional SDS-polyacrylamide gel electrophoresis can also be used. These procedures may be used to recognize any of the polypeptides encoded by the breast cancer biomarker genes described herein.

One example of a method suitable for detecting the levels of target proteins in peripheral blood samples is ELISA. In an exemplifying ELISA, antibodies capable of binding to the target proteins encoded by one or more breast cancer biomarker genes are immobilized onto a selected surface exhibiting protein affinity, such as wells in a polystyrene or polyvinylchloride microtiter plate. Then, breast cancer cell samples to be tested are added to the wells. After binding and washing

to remove non-specifically bound immunocomplexes, the bound antigen(s) can be detected. Detection can be achieved by the addition of a second antibody which is specific for the target proteins and is linked to a detectable label. Detection may also be achieved by the addition of a second antibody, followed by the addition of a third antibody that has binding affinity for the second antibody, with the third antibody being linked to a detectable label. Before being added to the microtiter plate, cells in the peripheral blood samples can be lysed using various methods known in the art. Proper extraction procedures can be used to separate the target proteins from potentially interfering substances.

In another ELISA embodiment, the breast cancer cell samples containing the target proteins are immobilized onto the well surface and then contacted with the antibodies of the invention. After binding and washing to remove non-specifically bound immunocomplexes, the bound antigen is detected. Where the initial antibodies are linked to a detectable label, the immunocomplexes can be detected directly. The immunocomplexes can also be detected using a second antibody that has binding affinity for the first antibody, with the second antibody being linked to a detectable label.

Another typical ELISA involves the use of antibody competition in the detection. In this ELISA, the target proteins are immobilized on the well surface. The labeled antibodies are added to the well, allowed to bind to the target proteins, and detected by means of their labels. The amount of the target proteins in an unknown sample is then determined by mixing the sample with the labeled antibodies before or during incubation with coated wells. The presence of the target proteins in the unknown sample acts to reduce the amount of antibody available for binding to the well and thus reduces the ultimate signal.

Different ELISA formats can have certain features in common, such as coating, incubating or binding, washing to remove non-specifically bound species, and detecting the bound immunocomplexes. For instance, in coating a plate with either antigen or antibody, the wells of the plate can be incubated with a solution of the antigen or antibody, either overnight or for a specified period of hours. The wells of the plate are then washed to remove incompletely adsorbed material. Any remaining available surfaces of the wells are then "coated" with a nonspecific protein that is antigenically neutral with regard to the test samples. Examples of these non-specific proteins include bovine serum albumin (BSA), casein and solutions of milk powder. The coating allows for blocking of nonspecific adsorption sites on the immobilizing surface and thus reduces the background caused by nonspecific binding of antisera onto the surface.

In ELISAs, a secondary or tertiary detection means can also be used. After binding of a protein or antibody to the well, coating with a non-reactive material to reduce background, and washing to remove unbound material, the immobilizing surface is contacted with the control and/or clinical or biological sample to be tested under conditions effective to allow immunocomplex (antigen/antibody) formation. These conditions may include, for example, diluting the antigens and antibodies with solutions such as BSA, bovine gamma globulin (BGG) and phosphate buffered saline (PBS)/Tween and incubating the antibodies and antigens at room temperature for about 1 to 4 hours or at 49° C. overnight. Detection of the immunocomplex then requires a labeled secondary binding ligand or antibody, or a secondary binding ligand or antibody in conjunction with a labeled tertiary antibody or third binding ligand.

After all of the incubation steps in an ELISA, the contacted surface can be washed so as to remove non-complexed mate-

rial. For instance, the surface may be washed with a solution such as PBS/Tween, or borate buffer. Following the formation of specific immunocomplexes between the test sample and the originally bound material, and subsequent washing, the occurrence of the amount of immunocomplexes can be determined.

To provide a detecting means, the second or third antibody can have an associated label to allow detection. In one embodiment, the label is an enzyme that generates color development upon incubating with an appropriate chromogenic substrate. Thus, for example, one may contact and incubate the first or second immunocomplex with a urease, glucose oxidase, alkaline phosphatase or hydrogen peroxidase-conjugated antibody for a period of time and under conditions that favor the development of further immunocomplex formation (e.g., incubation for 2 hours at room temperature in a PBS-containing solution such as PBS-Tween).

After incubation with the labeled antibody, and subsequent to washing to remove unbound material, the amount of label is quantified, e.g., by incubation with a chromogenic substrate such as urea and bromocresol purple or 2,2'-azido-di-(3-ethyl)-benzthiazoline-6-sulfonic acid (ABTS) and hydrogen peroxide, in the case of peroxidase as the enzyme label. Quantitation can be achieved by measuring the degree of color generation, e.g., using a spectrophotometer.

Another suitable method is RIA (radioimmunoassay). An example of RIA is based on the competition between radiolabeled-polypeptides and unlabeled polypeptides for binding to a limited quantity of antibodies. Suitable radiolabels include, but are not limited to,  $I^{125}$ . In one embodiment, a fixed concentration of  $I^{125}$ -labeled polypeptide is incubated with a series of dilution of an antibody specific to the polypeptide. When the unlabeled polypeptide is added to the system, the amount of the  $I^{125}$ -polypeptide that binds to the antibody is decreased. A standard curve can therefore be constructed to represent the amount of antibody-bound  $I^{125}$ -polypeptide as a function of the concentration of the unlabeled polypeptide. From this standard curve, the concentration of the polypeptide in unknown samples can be determined. Various protocols for conducting RIA to measure the levels of polypeptides in breast cancer cell samples are well known in the art.

Suitable antibodies for this invention include, but are not limited to, polyclonal antibodies, monoclonal antibodies, chimeric antibodies, humanized antibodies, single chain antibodies, Fab fragments, and fragments produced by a Fab expression library.

Antibodies can be labeled with one or more detectable moieties to allow for detection of antibody-antigen complexes. The detectable moieties can include compositions detectable by spectroscopic, enzymatic, photochemical, biochemical, bioelectronic, immunochemical, electrical, optical or chemical means. The detectable moieties include, but are not limited to, radioisotopes, chemiluminescent compounds, labeled binding proteins, heavy metal atoms, spectroscopic markers such as fluorescent markers and dyes, magnetic labels, linked enzymes, mass spectrometry tags, spin labels, electron transfer donors and acceptors, and the like.

Protein array technology is discussed in detail in Pandey and Mann (2000) and MacBeath and Schreiber (2000), each of which is herein specifically incorporated by reference. These arrays typically contain thousands of different proteins or antibodies spotted onto glass slides or immobilized in tiny wells and allow one to examine the biochemical activities and binding profiles of a large number of proteins at once. To examine protein interactions with such an array, a labeled protein is incubated with each of the target proteins immobilized on the slide, and then one determines which of the many

proteins the labeled molecule binds. In certain embodiments such technology can be used to quantitate a number of proteins in a sample, such as a breast cancer biomarker proteins.

The basic construction of protein chips has some similarities to DNA chips, such as the use of a glass or plastic surface dotted with an array of molecules. These molecules can be DNA or antibodies that are designed to capture proteins. Defined quantities of proteins are immobilized on each spot, while retaining some activity of the protein. With fluorescent markers or other methods of detection revealing the spots that have captured these proteins, protein microarrays are being used as powerful tools in high-throughput proteomics and drug discovery.

The earliest and best-known protein chip is the ProteinChip by Ciphergen Biosystems Inc. (Fremont, Calif.). The ProteinChip is based on the surface-enhanced laser desorption and ionization (SELDI) process. Known proteins are analyzed using functional assays that are on the chip. For example, chip surfaces can contain enzymes, receptor proteins, or antibodies that enable researchers to conduct protein-protein interaction studies, ligand binding studies, or immunoassays. With state-of-the-art ion optic and laser optic technologies, the ProteinChip system detects proteins ranging from small peptides of less than 1000 Da up to proteins of 300 kDa and calculates the mass based on time-of-flight (TOF).

The ProteinChip biomarker system is the first protein biochip-based system that enables biomarker pattern recognition analysis to be done. This system allows researchers to address important clinical questions by investigating the proteome from a range of crude clinical samples (i.e., laser capture microdissected cells, biopsies, tissue, urine, and serum). The system also utilizes biomarker pattern software that automates pattern recognition-based statistical analysis methods to correlate protein expression patterns from clinical samples with disease phenotypes.

In other aspects, the levels of polypeptides in samples can be determined by detecting the biological activities associated with the polypeptides. If a biological function/activity of a polypeptide is known, suitable in vitro bioassays can be designed to evaluate the biological function/activity, thereby determining the amount of the polypeptide in the sample.

### III. Breast Cancer Therapy

Certain embodiments are directed to methods of treating breast cancer based on OR status of the breast cancer tissue. In some embodiments, the hormone receptor status is determined based on the expression of a hormone receptor such as the estrogen receptor (ER) in combination with the glucocorticoid receptor (OR).

In certain aspects, the hormone receptor status is high for GR and may also be low for one or more other hormone receptors such as the estrogen receptor. An individual having an elevated GR and low ER is likely to have a poor prognosis. In the event of a poor prognosis the physician may pursue a more aggressive therapy for those patients. In some embodiments, the method comprises identifying a breast cancer patient based on a hormone receptor status of patients having tumor tissue with elevated levels of GR expression.

In certain aspects, there may be provided methods for treating a subject determined to have cancer and with a predetermined expression profile of one or more biomarkers disclosed herein.

In a further aspect, biomarkers and related systems that can establish a prognosis of cancer patients in this invention can be used to identify patients who may get benefit of conventional single or combined modality therapy. In the same way, the invention can identify those patients who do not get much

benefit from such conventional single or combined modality therapy and can offer them alternative treatment(s).

In certain aspects of the present invention, conventional cancer therapy may be applied to a subject wherein the subject is identified or reported as having a good prognosis based on the assessment of the biomarkers as disclosed. On the other hand, at least an alternative cancer therapy may be prescribed, as used alone or in combination with conventional cancer therapy, if a poor prognosis is determined by the disclosed methods, systems, or kits.

Embodiments concern a glucocorticoid receptor antagonist. In some embodiments, the glucocorticoid receptor antagonist is a selective glucocorticoid receptor antagonist, as set forth in Clark, 2008, which is hereby incorporated by reference. In other embodiments, the glucocorticoid receptor antagonist is a non-selective glucocorticoid receptor antagonist, such as mifepristone. In certain embodiments, the glucocorticoid receptor antagonist is steroidal. In other embodiments, the glucocorticoid receptor antagonist is nonsteroidal. A glucocorticoid receptor antagonist includes those in the following classes of chemical compounds: octahydrophenanthrenes, spirocyclic dihydropyridines, triphenylmethanes and diaryl ethers, chromenes, dibenzyl anilines, dihydroisoquinolines, pyrimidinediones, azadecalins, and aryl pyrazolo azadecalins, and which are described in more detail in Clark, 2008, which is hereby incorporated by reference. Some embodiments of steroidal antagonists from Clark, 2008 are: RU-486, RU-43044, 11-monoaryl and 11,21 bisaryl steroids (including 11 $\beta$ -substituted steroids), 10 $\beta$ -substituted steroids, 11 $\beta$ -aryl conjugates of mifepristone, and phosphorous-containing mifepristone analogs. Further embodiments of nonsteroidal antagonists from Clark, 2008 are: octahydrophenanthrenes, spirocyclic dihydropyridines, triphenylmethanes and diaryl ethers, chromenes, dibenzyl anilines, dihydroquinolines, pyrimidinediones, azadecalins, aryl pyrazolo azadecalins (including 8a-benzyl isoquinolones, N-substituted derivatives, bridgehead alcohol and ethers, bridgehead amines). Additional specific examples include, but are not limited to the following specific antagonists: beclomethasone, betamethasone, budesonide, ciclesonide, flunisolide, fluticasone, mifepristone, mometasone, and triamcinolone. Other examples include those described and/or depicted in U.S. Patent Application Publication 2010/0135956, which is hereby incorporated by reference. Even further examples include ORG-34517 (Merck), RU-43044, dexamethasone mesylate (Dex-Mes), dexamethasone oxetanone (Dex-Ox), deoxycorticosterone (DOC) (Peeters et al., 2008, which is hereby incorporated by reference in its entirety and Cho et al. 2005, which is hereby incorporated by reference in its entirety). In additional embodiments the glucocorticoid receptor antagonist may be CORT 0113083 or CORT 00112716, which are described in Belanoff et al. (2011), which is hereby incorporated by reference. It is specifically contemplated that one or more of the antagonists discussed herein or in the incorporated references may be excluded in embodiments of the invention. It is also contemplated that in some embodiments, more than one glucocorticoid receptor antagonist is employed, while in other embodiments, only one is employed as part of the therapeutic method (though it may be administered multiple times). It is contemplated that the second one may be administered concurrently with the first one or they may be administered at different times.

Conventional cancer therapies include one or more selected from the group of chemical or radiation based treatments and surgery. Chemotherapies include, for example, cisplatin (CDDP), carboplatin, procarbazine, mechlorethamine, cyclophosphamide, camptothecin, ifosfamide, mel-

phalan, chlorambucil, busulfan, nitrosurea, dactinomycin, daunorubicin, doxorubicin, bleomycin, plicomycin, mitomycin, etoposide (VP16), tamoxifen, raloxifene, estrogen receptor binding agents, taxol, gemcitabine, navelbine, farnesyl-protein transferase inhibitors, transplatinum, 5-fluorouracil, vincristin, vinblastin and methotrexate, or any analog or derivative variant of the foregoing.

Suitable therapeutic agents include, for example, vinca alkaloids, agents that disrupt microtubule formation (such as colchicines and its derivatives), anti-angiogenic agents, therapeutic antibodies, EGFR targeting agents, tyrosine kinase targeting agent (such as tyrosine kinase inhibitors), serine kinase targeting agents, transitional metal complexes, proteasome inhibitors, antimetabolites (such as nucleoside analogs), alkylating agents, platinum-based agents, anthracycline antibiotics, topoisomerase inhibitors, macrolides, therapeutic antibodies, retinoids (such as all-trans retinoic acids or a derivatives thereof); geldanamycin or a derivative thereof (such as 17-AAG), and other standard chemotherapeutic agents well recognized in the art.

Certain chemotherapeutics are well known for use against breast cancer. These breast cancer chemotherapeutics are capecitabine, carboplatin, cyclophosphamide (Cytoxan), daunorubicin, docetaxel (Taxotere), doxorubicin (Adriamycin), epirubicin (Ellence), fluorouracil (also called 5-fluorouracil or 5-FU), gemcitabine, eribulin, ixabepilone, methotrexate, mitomycin C, mitoxantrone, paclitaxel (Taxol), thiotepa, vincristine, vinorelbine.

In some embodiments, the chemotherapeutic agent is any of (and in some embodiments selected from the group consisting of) adriamycin, colchicine, cyclophosphamide, actinomycin, bleomycin, daunorubicin, doxorubicin, epirubicin, mitomycin, methotrexate, mitoxantrone, fluorouracil, carboplatin, carmustine (BCNU), methyl-CCNU, cisplatin, etoposide, interferons, camptothecin and derivatives thereof, phenesterine, taxanes and derivatives thereof (e.g., paclitaxel and derivatives thereof, taxotere and derivatives thereof, and the like), topotecan, vinblastine, vincristine, tamoxifen, piposulfan, nab-5404, nab-5800, nab-5801, Irinotecan, HKP, Ortataxel, gemcitabine, Herceptin®, vinorelbine, Doxil®, capecitabine, Gleevec®, Alimta®, Avastin®, Velcade®, Tarceva®, Neulasta®, Lapatinib, STI-571, ZD1839, Iressa® (gefitinib), SH268, genistein, CEP2563, SU6668, SU11248, EMD121974, and Sorafenib.

In some embodiments, the chemotherapeutic agent is a composition comprising nanoparticles comprising a thio-colchicine derivative and a carrier protein (such as albumin).

In further embodiments a combination of chemotherapeutic agents is administered to breast cancer cells. The chemotherapeutic agents may be administered serially (within minutes, hours, or days of each other) or in parallel; they also may be administered to the patient in a pre-mixed single composition. The composition may or may not contain a glucocorticoid receptor antagonist. Combinations of breast cancer therapeutics include, but are not limited to the following: AT (Adriamycin and Taxotere), AC $\pm$ T (Adriamycin and Cytoxan, with or without Taxol or Taxotere), CMF (Cytoxan, methotrexate, and fluorouracil), CEF (Cytoxan, Ellence, and fluorouracil), FAC (fluorouracil, Adriamycin, and Cytoxan), CAF (Cytoxan, Adriamycin, and fluorouracil) (the FAC and CAF regimens use the same medicines but use different doses and frequencies), TAC (Taxotere, Adriamycin, and Cytoxan), and GET (Gemzar, Ellence, and Taxol). In some embodiments trastuzumab (Herceptin®) is administered to a breast cancer patient with a glucocorticoid receptor antagonist, which may be with or without a chemotherapeutic or a combination of chemotherapeutics.

Various combinations with a glucocorticoid receptor antagonist and an anticancer agent or compound (or a combination of such agents and/or compounds) may be employed, for example glucocorticoid receptor antagonist is "A" and the anticancer agent or compound (or a combination of such agents and/or compounds) given as part of an anticancer therapy regime, is "B":

A/B/A B/A/B B/B/A A/A/B A/B/B B/A/A A/B/B/B B/A/B/B

B/B/B/A B/B/A/B A/A/B/B A/B/A/B A/B/B/A B/B/A/A

B/A/B/A B/A/A/B A/A/A/B B/A/A/A A/B/A/A A/A/B/A

Administration of the therapeutic compounds or agents to a patient will follow general protocols for the administration of such compounds, taking into account the toxicity, if any, of the therapy. It is expected that the treatment cycles would be repeated as necessary. It also is contemplated that various standard therapies, as well as surgical intervention, may be applied in combination with the described therapy.

The term "a serine/threonine kinase inhibitor", as used herein, relates to a compound which inhibits serine/threonine kinases. An example of a target of a serine/threonine kinase inhibitor includes, but is not limited to, dsRNA-dependent protein kinase (PKR). Examples of indirect targets of a serine/threonine kinase inhibitor include, but are not limited to, MCP-1, NF-kappaB, eIF2alpha, COX2, RANTES, IL8, CYP2A5, IGF-1, CYP2B1, CYP2B2, CYP2H1, ALAS-1, HIF-1, erythropoietin and/or CYP1A1. An example of a serine/threonine kinase inhibitor includes, but is not limited to, Sorafenib and 2-aminopurine, also known as 1H-purin-2-amine(9CI). Sorafenib is marketed as NEXAVAR.

The term "an angiogenesis inhibitor", as used herein, relates to a compound which targets, decreases or inhibits the production of new blood vessels. Targets of an angiogenesis inhibitor include, but are not limited to, methionine aminopeptidase-2 (MetAP-2), macrophage inflammatory protein-1 (MIP-1a), CCL5, TGF-.beta., lipoxygenase, cyclooxygenase, and topoisomerase. Indirect targets of an angiogenesis inhibitor include, but are not limited to, p21, p53, CDK2 and collagen synthesis. Examples of an angiogenesis inhibitor include, but are not limited to, Fumagillin, which is known as 2,4,6,8-decatetraenedioic acid, mono[3R,4S,5S,6R]-5-methoxy-4-[(2R,3R)-2-methyl-3-(3-methyl-2-butenyl)oxy-ranyl]-1-oxaspiro[2.5]oct-6-yl]ester, (2E,4E,6E,8E)-(9CI); Shikonin, which is also known as 1,4-naphthalenedione, 5,8-dihydroxy-2-[(1R)-1-hydroxy-4-methyl-3-pentenyl]-(9CI); Tranilast, which is also known as benzoic acid, 2-[[3-(3,4-dimethoxyphenyl)-1-oxo-2-propenyl]amino]-(9CI); ursolic acid; suramin; thalidomide and lenalidomide, and marketed as REVLIMID.

Radiation therapy that cause DNA damage and have been used extensively include what are commonly known as gamma-rays, X-rays, and/or the directed delivery of radioisotopes to tumor cells. Other forms of DNA damaging factors are also contemplated such as microwaves and UV-irradiation. It is most likely that all of these factors effect a broad range of damage on DNA, on the precursors of DNA, on the replication and repair of DNA, and on the assembly and maintenance of chromosomes. Dosage ranges for X-rays range from daily doses of 50 to 200 roentgens for prolonged periods of time (3 to 4 wk), to single doses of 2000 to 6000 roentgens. Dosage ranges for radioisotopes vary widely, and depend on the half-life of the isotope, the strength and type of radiation emitted, and the uptake by the neoplastic cells.

The terms "contacted" and "exposed," when applied to a cell, are used herein to describe the process by which a therapeutic construct and a chemotherapeutic or radiotherapeutic agent are delivered to a target cell or are placed in direct

juxtaposition with the target cell. To achieve cell killing or stasis, both agents are delivered to a cell in a combined amount effective to kill the cell or prevent it from dividing.

Approximately 60% of persons with cancer will undergo surgery of some type, which includes preventative, diagnostic or staging, curative and palliative surgery. Curative surgery is a cancer treatment that may be used in conjunction with other therapies, such as the treatment of the present invention, chemotherapy, radiotherapy, hormonal therapy, gene therapy, immunotherapy and/or alternative therapies.

Curative surgery includes resection in which all or part of cancerous tissue is physically removed, excised, and/or destroyed. Tumor resection refers to physical removal of at least part of a tumor. In addition to tumor resection, treatment by surgery includes laser surgery, cryosurgery, electrosurgery, and microscopically controlled surgery (Mohs' surgery). It is further contemplated that the present invention may be used in conjunction with removal of superficial cancers, precancers, or incidental amounts of normal tissue.

Laser therapy is the use of high-intensity light to destroy tumor cells. Laser therapy affects the cells only in the treated area. Laser therapy may be used to destroy cancerous tissue and relieve a blockage in the esophagus when the cancer cannot be removed by surgery. The relief of a blockage can help to reduce symptoms, especially swallowing problems.

Photodynamic therapy (PDT), a type of laser therapy, involves the use of drugs that are absorbed by cancer cells; when exposed to a special light, the drugs become active and destroy the cancer cells. PDT may be used to relieve symptoms of esophageal cancer such as difficulty swallowing.

Upon excision of part of all of cancerous cells, tissue, or tumor, a cavity may be formed in the body. Treatment may be accomplished by perfusion, direct injection or local application of the area with an additional anti-cancer therapy. Such treatment may be repeated, for example, every 1, 2, 3, 4, 5, 6, or 7 days, or every 1, 2, 3, 4, and 5 weeks or every 1, 2, 3, 4, 5, 6, 7, 8, 9, 10, 11, or 12 months. These treatments may be of varying dosages as well. A patient may be administered a single compound or a combination of compounds described herein in an amount that is, is at least, or is at most 0.1, 0.2, 0.3, 0.4, 0.5, 0.6, 0.7, 0.8, 0.9, 1, 2, 3, 4, 5, 6, 7, 8, 9, 10, 11, 12, 13, 14, 15, 16, 17, 18, 19, 20, 21, 22, 23, 24, 25, 26, 27, 28, 29, 30, 31, 32, 33, 34, 35, 36, 37, 38, 39, 40, 41, 42, 43, 44, 45, 46, 47, 48, 49, 50, 51, 52, 53, 54, 55, 56, 57, 58, 59, 60, 61, 62, 63, 64, 65, 66, 67, 68, 69, 70, 71, 72, 73, 74, 75, 76, 77, 78, 79, 80, 81, 82, 83, 84, 85, 86, 87, 88, 89, 90, 91, 92, 93, 94, 95, 96, 97, 98, 99, or 100 mg/kg (or any range derivable therein). A patient may be administered a single compound or a combination of compounds described herein in an amount that is, is at least, or is at most 0.1, 0.2, 0.3, 0.4, 0.5, 0.6, 0.7, 0.8, 0.9, 1, 2, 3, 4, 5, 6, 7, 8, 9, 10, 11, 12, 13, 14, 15, 16, 17, 18, 19, 20, 21, 22, 23, 24, 25, 26, 27, 28, 29, 30, 31, 32, 33, 34, 35, 36, 37, 38, 39, 40, 41, 42, 43, 44, 45, 46, 47, 48, 49, 50, 51, 52, 53, 54, 55, 56, 57, 58, 59, 60, 61, 62, 63, 64, 65, 66, 67, 68, 69, 70, 71, 72, 73, 74, 75, 76, 77, 78, 79, 80, 81, 82, 83, 84, 85, 86, 87, 88, 89, 90, 91, 92, 93, 94, 95, 96, 97, 98, 99, 100, 110, 120, 130, 140, 150, 160, 170, 180, 190, 200, 210, 220, 230, 240, 250, 260, 270, 280, 290, 300, 310, 320, 330, 340, 350, 360, 370, 380, 390, 400, 410, 420, 430, 440, 441, 450, 460, 470, 480, 490, 500 mg/kg/day (or any range derivable therein).

Alternative cancer therapy include any cancer therapy other than surgery, chemotherapy and radiation therapy in the present invention, such as immunotherapy, gene therapy, hormonal therapy or a combination thereof. Subjects identified with poor prognosis using the present methods may not have favorable response to conventional treatment(s) alone and

may be prescribed or administered one or more alternative cancer therapy per se or in combination with one or more conventional treatments.

For example, the alternative cancer therapy may be a targeted therapy. The targeted therapy may be an anti-EGFR treatment. In one embodiment of the method of the invention, the anti-EGFR agent used is a tyrosine kinase inhibitor. Examples of suitable tyrosine kinase inhibitors are the quinazoline derivatives described in WO 96/33980, in particular gefitinib (Iressa). Other examples include quinazoline derivatives described in WO 96/30347, in particular erlotinib (Tarceva), dual EGFR/HER2 tyrosine kinase inhibitors, such as lapatinib, or pan-Erb inhibitors. In a preferred embodiment of the method or use of the invention, the anti-EGFR agent is an antibody capable of binding to EGFR, i.e. an anti-EGFR antibody.

In a further embodiment, the anti-EGFR antibody is an intact antibody, i.e. a full-length antibody rather than a fragment. An anti-EGFR antibody used in the method of the present invention may have any suitable affinity and/or avidity for one or more epitopes contained at least partially in EGFR. Preferably, the antibody used binds to human EGFR with an equilibrium dissociation constant ( $K_D$ ) of  $10^{-8}$  M or less, more preferably  $10^{-10}$  M or less.

Particularly antibodies for use in the present invention include zalutumumab (2F8), cetuximab (Erbix), nimotuzumab (h-R3), panitumumab (ABX-EGF), and matuzumab (EMD72000), or a variant antibody of any of these, or an antibody which is able to compete with any of these, such as an antibody recognizing the same epitope as any of these. Competition may be determined by any suitable technique. In one embodiment, competition is determined by an ELISA assay. Often competition is marked by a significantly greater relative inhibition than 5% as determined by ELISA analysis.

Immunotherapeutics, generally, rely on the use of immune effector cells and molecules to target and destroy cancer cells. The immune effector may be, for example, an antibody specific for some marker on the surface of a tumor cell. The antibody alone may serve as an effector of therapy or it may recruit other cells to actually effect cell killing. The antibody also may be conjugated to a drug or toxin (chemotherapeutic, radionuclide, ricin A chain, cholera toxin, pertussis toxin, etc.) and serve merely as a targeting agent. Alternatively, the effector may be a lymphocyte carrying a surface molecule that interacts, either directly or indirectly, with a tumor cell target. Various effector cells include cytotoxic T cells and NK cells.

Gene therapy is the insertion of polynucleotides, including DNA or RNA, into an individual's cells and tissues to treat a disease. Antisense therapy is also a form of gene therapy in the present invention. A therapeutic polynucleotide may be administered before, after, or at the same time of a first cancer therapy. Delivery of a vector encoding a variety of proteins is encompassed within the invention. For example, cellular expression of the exogenous tumor suppressor oncogenes would exert their function to inhibit excessive cellular proliferation, such as p53, p16 and C-CAM.

Additional agents to be used to improve the therapeutic efficacy of treatment include immunomodulatory agents, agents that affect the upregulation of cell surface receptors and GAP junctions, cytostatic and differentiation agents, inhibitors of cell adhesion, or agents that increase the sensitivity of the hyperproliferative cells to apoptotic inducers. Immunomodulatory agents include tumor necrosis factor;

interferon alpha, beta, and gamma; IL-2 and other cytokines; F42K and other cytokine analogs; or MIP-1, MIP-1beta, MCP-1, RANTES, and other chemokines. It is further contemplated that the upregulation of cell surface receptors or their ligands such as Fas/Fas ligand, DR4 or DR5/TRAIL would potentiate the apoptotic inducing abilities of the present invention by establishment of an autocrine or paracrine effect on hyperproliferative cells. Increases intercellular signaling by elevating the number of GAP junctions would increase the anti-hyperproliferative effects on the neighboring hyperproliferative cell population. In other embodiments, cytostatic or differentiation agents can be used in combination with the present invention to improve the anti-hyperproliferative efficacy of the treatments. Inhibitors of cell adhesion are contemplated to improve the efficacy of the present invention. Examples of cell adhesion inhibitors are focal adhesion kinase (FAKs) inhibitors and Lovastatin. It is further contemplated that other agents that increase the sensitivity of a hyperproliferative cell to apoptosis, such as the antibody c225, could be used in combination with the present invention to improve the treatment efficacy.

Hormonal therapy may also be used in the present invention or in combination with any other cancer therapy previously described. The use of hormones may be employed in the treatment of certain cancers such as breast, prostate, ovarian, or cervical cancer to lower the level or block the effects of certain hormones such as testosterone or estrogen. This treatment is often used in combination with at least one other cancer therapy as a treatment option or to reduce the risk of metastases.

## II. Kits

Certain aspects of the present invention also encompass kits for performing the diagnostic and prognostic methods of the invention. Such kits can be prepared from readily available materials and reagents. For example, such kits can comprise any one or more of the following materials: enzymes, reaction tubes, buffers, detergent, primers, probes, antibodies. In a preferred embodiment, these kits allow a practitioner to obtain samples of neoplastic cells in blood, tears, semen, saliva, urine, tissue, serum, stool, sputum, cerebrospinal fluid and supernatant from cell lysate. In another preferred embodiment these kits include the needed apparatus for performing RNA extraction, RT-PCR, and gel electrophoresis. Instructions for performing the assays can also be included in the kits.

In a particular aspect, these kits may comprise a plurality of agents for assessing the differential expression of a plurality of biomarkers, for example, GR and/or ER, wherein the kit is housed in a container. The kits may further comprise instructions for using the kit for assessing expression, means for converting the expression data into expression values and/or means for analyzing the expression values to generate prognosis. The agents in the kit for measuring biomarker expression may comprise a plurality of PCR probes and/or primers for qRT-PCR and/or a plurality of antibody or fragments thereof for assessing expression of the biomarkers. In another embodiment, the agents in the kit for measuring biomarker expression may comprise an array of polynucleotides complementary to the mRNAs of the biomarkers of the invention. Possible means for converting the expression data into expression values and for analyzing the expression values to generate scores that predict survival or prognosis may be also included.

Kits may comprise a container with a label. Suitable containers include, for example, bottles, vials, and test tubes. The containers may be formed from a variety of materials such as glass or plastic. The container may hold a composition which includes a probe that is useful for prognostic or non-prognostic applications, such as described above. The label on the container may indicate that the composition is used for a specific prognostic or non-prognostic application, and may also indicate directions for either *in vivo* or *in vitro* use, such as those described above. The kit of the invention will typically comprise the container described above and one or more other containers comprising materials desirable from a commercial and user standpoint, including buffers, diluents, filters, needles, syringes, and package inserts with instructions for use.

### EXAMPLES

The following examples are given for the purpose of illustrating various embodiments of the invention and are not meant to limit the present invention in any fashion. One skilled in the art will appreciate readily that the present invention is well adapted to carry out the objects and obtain the ends and advantages mentioned, as well as those objects, ends and advantages inherent herein. The present examples, along with the methods described herein are presently representative of preferred embodiments, are exemplary, and are not intended as limitations on the scope of the invention. Changes therein and other uses which are encompassed within the spirit of the invention as defined by the scope of the claims will occur to those skilled in the art.

#### Example 1

##### Tumor Biomarker Status

###### A. Results

The glucocorticoid receptor (GR) is highly expressed in the myoepithelium of the normal human breast and in a subset of both ER $\alpha$ -positive and negative human breast cancers. *In vitro* and *in vivo* experiments suggest that activation of the GR in ER- pre-malignant breast epithelial and cancer cells triggers cell survival pathways under stress conditions (e.g. chemotherapy) that usually induce apoptosis. The inventors examined the association between NR3C1 gene expression and GR target gene expression in human ER- breast cancers and found that ER- breast cancers with high NR3C1 expression also express GR target genes associated with EMT and

anti-apoptotic signaling, and that those ER- patients with high NR3C1 gene expression have a significantly worse outcome than NR3C1-low patients. Interestingly, the high NR3C1 gene expression in the ER+ (ESR1-high) subset of patients suggests a slight better outcome, implying a crosstalk between the ER and the GR that is absent in ER- tumors.

Using a global approach of gene expression studies merged with data from OR ChIP-sequencing in ER- pre-malignant breast cells (MCF10A-Myc), the inventors have identified direct GR target genes are significantly associated with cell survival signaling pathways. Interestingly, a meta-analysis of the high NR3C1-expressing ER- tumors reveals that many genes identified by ChIP-sequencing/gene expression analysis are indeed differentially expressed in high versus low NR3C1-primary breast cancers. These results suggest that GR expression may be a functional biomarker in ER- breast cancer.

TABLE 1

Clinical studies used for meta-analysis		
GEO ID	# of pts	Reference
GSE9195	77	Loi S, et al
GSE7390	189	Desmedt C, et al
GSE6532	212	Loi S, et al
GSE2603	73	Minn AJ, et al
GSE2990	183	Sotiriou C, et al
GSE2034	280	Wang YX, et al
TOTAL	1206	

TABLE 2

Differentially expressed genes with concordant expression by all three methods (33/44 genes)			
Gene expression after Dex-treatment in MCF10A-Myc	Gene expression in NR3C1 + vs. - tumors	GR-binding within distance to TSS after Dex-treatment in MCF10A-Myc	Genes
Up	Up	10 kb 10-100 kb	DUSP1, SGK1, SMARCA2, PTGDS, MCL1, DPYSL2, STOM, LAPTM5, NNMT, SERPINF1, NRIP1, WIPF1, BIN1, IL1R1, ST3GAL5, SEMA4D, MAP3K5, SMARCA2, DPT, BIRC3, PTGDS, PHF15, MAOA, TFPI, SLC46A3, PIAS1, ACSL5, SESN1, C14orf139, LBH
Down	Down	10 kb 10-100 kb	NONE SFN, SPP1, ERBB2
Overlapping genes with NKI-295 gene signature			DUSP1, DPT, NNMT, SERPINF1, IL1R1, FN1, DPYSL2

###### B. Materials and Methods

###### Cell Culture and Glucocorticoid Treatment:

MCF10A-Myc cells were cultured in a 1:1 mixture of DMEM and Hams/F12 medium supplemented with 10% fetal bovine serum, hydrocortisone (0.5  $\mu$ g/ml), EGF (10 ng/ml), insulin (5 ng/ml) and 100 U/ml penicillin/streptomycin were also added. The cells were then starved for three days of all growth factors and treated with dexamethasone (10-6M) and ethanol of the same volume as a control.

###### Microarray Gene Expression:

MCF10A-Myc Cells: Time course (0.5 h, 2 h, 4 h and 24 h) microarray data were obtained using Affymetrix gene arrays (HG-U133A) (Wu et al., 2006). Genes that were induced or repressed  $\geq 1.5$  fold-change were considered to be regulated.

GR ChIP-Seq Experiment and Analysis for MCF10A-Myc Cells:

Cells were collected for the ChIP assay following 1 hour of Dex (10-6M) or EtOH treatment. The ChIP assay was done basically following Millipore's ChIP Assay Kit instructions. The DNA input (1%) was also sequenced using Illumina's Solexa Sequencer. Short-tag reads (36 bp) were mapped to the Human Genome (UCSC, hg18) by using Maq aligner. GR-binding peaks were called by using MACS software. Known SGK1 and GILZ promoter GR binding-regions (GBRs) were used as positive controls to determine the FDR threshold for retrieving significant GBRs.

Human Primary Breast Cancer Analysis:

1) Data Collection: All the clinical data and raw CEL files (all Affymetrix HU-133A and HU-133+2) were obtained from GEO (see Table 1). Low quality arrays were removed by AffyPLM. Arrays were normalized by using RMA and then centered by mean within each study and pooled together. 2) Determination of ESR1 and NR3C1 positivity: Expression data of tumors with known ER IHC status were analyzed using ROC analysis. The Youden Index of the best ESR1 probe's ROC curve was used as the cut-off point to separate ESR1+ and ESR1- tumors. Due to the lack of tumors with both GR IHC and NR3C1 gene expression information, we were unable to use ROC analysis to determine the NR3C1 cutoff. Therefore, based on published and our unpublished GR IHC data, we used the percentiles of NR3C1 gene expression levels that correspond to the observed proportion of GR+ patients. 3) Clustering: Un-supervised clustering was performed by Cluster using Pearson correlation distance and complete-linkage method. Heat-maps were plotted by Tree-view. 4) Statistical analysis: Relapse-free survival (RFS) Kaplan-Meier plot and log-rank test were done by using R's "survival" package. Microarray SAM analysis was performed by using R's "siggenes" package.

Tumor Assessment.

pAUC areas were calculated for all the probes on the chip by setting  $p=0.2$  (meaning can separate at least 80% patients) for tumors with known ER status ( $n=1000$ ). A probe was then selected that has biggest pAUC area, which is the ESR1 probe 205225\_at. So, this probe is the best one that can separate ER IHC+ versus -. Using the 205225\_at probe, the Youden Index of its ROC curve was calculated, that is the max (sensitivity+ specificity-1) as the cut-off value for ESR1+ and -. The range of ESR1 expression after normalization was [-5.223868-3.944120]. The Youden Index, i.e. the cut-off is -1.257434. In the  $n=1000$ , training set,  $n=773 > -1.257434$  (ESR1+), and  $n=227 < -1.257434$ . (ESR1-) or i.e. 77.3% quantile

This cut-off was applied to the entire dataset,  $n=898$  (ESR+),  $n=308$  (ESR-). In addition to the method, the ACTUAL Log 2 value cutoff is needed for ESR1 positivity in normalized meta-dataset, as well as the range of ESR1 values encountered following batched mean normalization. If in one study, samples are obtained from different hospitals, they were normalized separately. So, to be precisely accurate, the normalization is done within the samples from the same source.

The ESR1 probe ID from Affymetrix is 205225\_at.

The NR3C1 probe ID from Affymetrix is 216321\_s\_at

The range for NR3C1 probe (216321\_s\_at) is [-3.145456 to 2.158716] for the entire data set. For ESR1+, the range is [-3.009359 2.158716] and for ESR1-, the range is [-3.145456 1.917823] Thus, the cut-off for ESR1+, is 0.172189, 55.98% quantile (or about 44% NR3C1+ percentage) and the cut-off for ESR1-, is 0.47332, 82.51% quantile (or about 17.5% NR3C1+ percentage). All the cut-off are log 2 values.

The cutoffs used are the best cut-off that can separate patients with a  $p < 0.01$ . If the p-value is loosened to 0.05, the range can be widened.

For ESR1+ patients, NR3C1+ patients can be from about 35% to 60% (about 44% is the best). For ESR1- patients, NR3C1+ patients can be from about 30% to 15% (about 17.5% is the best)

#### Example 2

##### Mifepristone Pretreatment Enhances Paclitaxel Anti-Tumor Effectiveness in Models of Human Breast Cancer

Xenografted ER-/PR-/HER2- (GR+) MDA-MB-231 human breast cancer cells ( $1 \times 10^7$  cells in 50  $\mu$ l of PBS) were injected into the mammary fat pad of female Severe Combined Immunodeficient Mice (SCID) mice and allowed to grow until reaching approximately 100  $\text{mm}^3$ . Mice were then injected intraperitoneally with either both vehicles, paclitaxel (10 mg/kg)+the mifepristone vehicle, or the combination of mifepristone (15 mg/kg) administered two hours prior to paclitaxel (10 mg/kg) for five successive days. The longest (L) and shortest (S) diameters of the tumors were measured bi-weekly with electronic calipers and tumor volume was calculated using the formula for an ellipsoid sphere:  $\text{volume} = S^2 \times L \times 0.52$ . Mifepristone pretreatment significantly decreased tumor volume over time ( $P=0.013$ ) compared to treatment with paclitaxel alone (FIG. 8).

#### Example 3

##### Mifepristone Pretreatment Increases Tamoxifen-Resistant MCF-7 (T-R-MCF-7), but not Parental MCF-7 Cell Susceptibility to Paclitaxel In Vitro

Parental MCF-7 (ER+/PR+/GR+) and T-R MCF-7 (ER+/PR+/GR+) cells were treated with the appropriate vehicle (ethanol for mifepristone and castor oil/saline for paclitaxel), paclitaxel alone ( $10^{-6}$  M), and paclitaxel/mifepristone ( $10^{-6}$  M). Apoptosis was measured using FITC conjugated-anti-Annexin V antibody labeling followed FACS analysis to determine the percentage of the total cell population undergoing apoptosis after 20 hours of treatment. Mean +/- SE is shown. Significantly more apoptosis ( $P=0.028$ ) was observed in the T-R MCF-7 cells when treated with mifepristone/paclitaxel compared to paclitaxel alone (FIG. 9). No difference was seen in the parental MCF-7 cells.

#### REFERENCES

The following references, to the extent that they provide exemplary procedural or other details supplementary to those set forth herein, are specifically incorporated herein by reference.

U.S. Pat. No. 5,143,854  
 U.S. Pat. No. 5,202,231  
 U.S. Pat. No. 5,242,974  
 U.S. Pat. No. 5,288,644  
 U.S. Pat. No. 5,324,633  
 U.S. Pat. No. 5,384,261  
 U.S. Pat. No. 5,405,783  
 U.S. Pat. No. 5,412,087  
 U.S. Pat. No. 5,424,186  
 U.S. Pat. No. 5,429,807  
 U.S. Pat. No. 5,432,049

U.S. Pat. No. 5,436,327  
 U.S. Pat. No. 5,445,934  
 U.S. Pat. No. 5,468,613  
 U.S. Pat. No. 5,470,710  
 U.S. Pat. No. 5,472,672  
 U.S. Pat. No. 5,492,806  
 U.S. Pat. No. 5,503,980  
 U.S. Pat. No. 5,510,270  
 U.S. Pat. No. 5,525,464  
 U.S. Pat. No. 5,525,464  
 U.S. Pat. No. 5,527,681  
 U.S. Pat. No. 5,529,756  
 U.S. Pat. No. 5,532,128  
 U.S. Pat. No. 5,545,531  
 U.S. Pat. No. 5,547,839  
 U.S. Pat. No. 5,554,501  
 U.S. Pat. No. 5,556,752  
 U.S. Pat. No. 5,561,071  
 U.S. Pat. No. 5,571,639  
 U.S. Pat. No. 5,580,726  
 U.S. Pat. No. 5,580,732  
 U.S. Pat. No. 5,593,839  
 U.S. Pat. No. 5,599,672  
 U.S. Pat. No. 5,599,695  
 U.S. Pat. No. 5,610,287  
 U.S. Pat. No. 5,624,711  
 U.S. Pat. No. 5,631,134  
 U.S. Pat. No. 5,639,603  
 U.S. Pat. No. 5,654,413  
 U.S. Pat. No. 5,658,734  
 U.S. Pat. No. 5,661,028  
 U.S. Pat. No. 5,665,547  
 U.S. Pat. No. 5,667,972  
 U.S. Pat. No. 5,695,940  
 U.S. Pat. No. 5,700,637  
 U.S. Pat. No. 5,744,305  
 U.S. Pat. No. 5,800,992  
 U.S. Pat. No. 5,807,522  
 U.S. Pat. No. 5,830,645  
 U.S. Pat. No. 5,837,196  
 U.S. Pat. No. 5,847,219  
 U.S. Pat. No. 5,871,928  
 U.S. Pat. No. 5,876,932  
 U.S. Pat. No. 5,919,626  
 U.S. Pat. No. 6,004,755  
 U.S. Pat. No. 6,087,102  
 U.S. Pat. No. 6,368,799  
 U.S. Pat. No. 6,383,749  
 U.S. Pat. No. 6,617,112  
 U.S. Pat. No. 6,638,717  
 U.S. Pat. No. 6,720,138  
 U.S. Patent Publn. 2010/0135956  
 Belanoff et al., *Eur. J. Pharmacol.*, 655(1-3):117-20, 2011.  
 Cho et al. *Biochemistry*, 44(9):3547-61, 2005.  
 Clark, *Curr. Top. Med. Chem.* 8(9):813-838, 2008.  
 Colleoni et al., *Annals of Oncology*, 11(8):1057, 2000.  
 European Appln. EP 373 203  
 European Appln. EP 785 280  
 European Appln. EP 799 897  
 Evans, *Science*, 240:889, 1988.  
 Fodor et al., *Science*, 251:767-777, 1991.  
 Grover and Martin, *Carcinogenesis*, 23(7):1095-102, 2002.  
 Hacia et al., *Nature Genet.*, 14:441-449, 1996.  
 Harrison's Principles of Internal Medicine, Kasper et al. (Eds.), 16<sup>th</sup> Ed., Chapter 70, 2005.  
 Henderson et al. *Cancer Res.*, 48:246-253, 1988.  
 Keen and Davidson, *Cancer*, 97(3 Suppl):825-33, 2003.

Ma et al., *J. Immunol.*, 171(2):608-615, 2003.  
 MacBeath and Schreiber, *Science*, 289(5485):1760-3, 2000.  
 Melhem et al, *Clin. Cancer Res.*, 15(9):3196-204, 2009.  
 5 Mikosz et al., *J. Biol. Chem.*, 276:16649-54, 2001.  
 Moran et al., *Cancer Res.*, 60:867-872, 2000.  
 Pandey and Mann, *Nature*, 405(6788):837-46, 2000.  
 Pang and Conzen, *Cancer Biol. Ther. Cancer Biol. Ther.*,  
 10 5(8):933-40, 2006.  
 PCT Appln. WO 01/68255  
 PCT Appln. WO 03/020898  
 PCT Appln. WO 03/022421  
 15 PCT Appln. WO 03/023058  
 PCT Appln. WO 03/029485  
 PCT Appln. WO 03/040410  
 PCT Appln. WO 03/053586  
 20 PCT Appln. WO 03/066906  
 PCT Appln. WO 03/067217  
 PCT Appln. WO 03/076928  
 PCT Appln. WO 03/087297  
 25 PCT Appln. WO 03/091426  
 PCT Appln. WO 03/093810  
 PCT Appln. WO 03/100448A1  
 30 PCT Appln. WO 04/020085  
 PCT Appln. WO 04/027093  
 PCT Appln. WO 09/923,256  
 PCT Appln. WO 09/936,760  
 35 PCT Appln. WO 93/17126  
 PCT Appln. WO 95/11995  
 PCT Appln. WO 95/21265  
 PCT Appln. WO 95/21944  
 40 PCT Appln. WO 95/35505  
 PCT Appln. WO 96/30347  
 PCT Appln. WO 96/31622  
 PCT Appln. WO 96/33980  
 45 PCT Appln. WO 97/10365  
 PCT Appln. WO 97/27317  
 PCT Appln. WO 9743450  
 PCT Appln. WO 99/35505  
 50 PCT Appln. WO 01/38580  
 PCT Appln. WO 03/100012  
 Pease et al., *Proc. Natl. Acad. Sci. USA*, 91:5022-5026, 1994.  
 Peeters et al., *Ann. NY Acad. Sci.*, 1148:536-41, 2008.  
 55 Pike et al., *Epidemiologic Revi.*, 15(1):17-35, 1993.  
 Shoemaker et al., *Nature Genetics*, 14:450-456, 1996.  
 Sims et al. *BMC Medical Genomics*, 1(42):1-14, 2008.  
 Sorlie et al., *Proc. Natl. Acad. Sci. USA*, 98:10869-10874,  
 60 2001.  
 Srinivas et al., *Clin. Chem.*, 48(8):1160-9, 2002.  
 UK Appln. 8 803 000  
 Wu et al., *Cancer Res.*, 64:1757-64, 2004.  
 65 Wu et al., *J. Clin. Invest.*, 114:560-568, 2004.  
 Wu et al., *Mol Endocrinol.*, 2006



## SEQUENCE LISTING

<160> NUMBER OF SEQ ID NOS: 46

<210> SEQ ID NO 1

<211> LENGTH: 4794

<212> TYPE: DNA

<213> ORGANISM: Homo sapiens

<400> SEQUENCE: 1

```

tttttagaaa aaaaaaatat atttcctcctc tgctccttct gcgttcacaa gctaagtgtg      60
ttatctcggc tgcggcggga actgcggacg gtggcgggcg agcggctcct ctgccagagt      120
tgatattcac tgatggactc caaagaatca ttaactctcg gtagagaaga aaaccccgagc      180
agtgtgcttg ctcaggagag gggagatgtg atggacttct ataaaacctc aagaggagga      240
gctactgtga aggtttctgc gtcttcaccc tcaactggtg tcgcttctca atcagactcc      300
aagcagcgaa gacttttggg tgattttcca aaaggctcag taagcaatgc gcagcagcca      360
gatctgtcca aagcagtttc actctcaatg ggactgtata tgggagagac agaacaacaaa      420
gtgatgggaa atgacctggg attcccacag cagggccaaa tcagccttcc ctcgggggaa      480
acagacttaa agcttttggg agaaagcatt gcaaacctca ataggtcgac cagtgttcca      540
gagaacccca agagttcagc atccactgct gtgtctgctg ccccccacaga gaaggagttt      600
ccaaaaactc actctgatgt atcttcagaa cagcaacatt tgaagggcca gactggcacc      660
aacggtggca atgtgaaatt gtataccaca gaccaaagca cctttgacat tttgcaggat      720
ttggagtttt cttctgggtc cccaggtaaa gagacgaatg agagtccctg gagatcagac      780
ctgttgatag atgaaaaactg tttgctttct cctctggcgg gagaagacga ttcattcctt      840
ttggaaggaa actcgaatga ggactgcaag cctctcattt taccggacac taaacccaaa      900
attaaggata atggagatct ggttttgtca agccccagta atgtaacact gcccacagtg      960
aaaaacagaa aagaagatgt catcgaactc tgcacccctg gggtaattaa gcaagagaaa     1020
ctgggcacag tttactgtca ggcaagcttt cctggagcaa atataattgg taataaaatg     1080
tctgccattt ctgttcatgg tgtgagtacc tctggaggac agatgtacca ctatgacatg     1140
aatacagcat ccctttctca acagcaggat cagaagccta tttttaatgt cattccacca     1200
attcccgttg gttccgaaaa ttggaatagg tgccaaggat ctggagatga caacttgact     1260
tctctgggga ctctgaactt ccctggtcga acagtttttt ctaatggcta tccaagcccc     1320
agcatgagac cagatgtaag ctctcctcca tccagctcct caacagcaac aacaggacca     1380
cctcccaaac tctgcctggt gtgctctgat gaagcttcag gatgtcatta tggagtctta     1440
acttggtgaa gctgtaaagt tttcttcaaa agagcagtgg aaggacagca caattacctta     1500
tgtgctggaa ggaatgattg catcatcgat aaaattcgaa gaaaaaactg cccagcatgc     1560
cgctatcgaa aatgtcttca ggctggaatg aacctggaag ctcgaaaaac aaagaaaaaa     1620
ataaaaggaa ttcagcaggc cactacagga gtctcacaag aaacctctga aaatcctggt     1680
aacaaaacaa tagttcctgc aacgttacca caactcacc ctaccctggt gtcactgttg     1740
gaggttattg aacctgaagt gttatatgca ggatgatgata gctctgttcc agactcaact     1800
tggaggatca tgactacgct caacatgta ggaggggcggc aagtgattgc agcagtgaaa     1860
tgggcaaagg caataccagg tttcaggaac ttacacctgg atgaccaa atgaccctactg     1920
cagtaactcct ggatgtttct tatggcattt gctctggggg ggagatcata tagacaatca     1980
agtgcaaac tgctgtgttt tgctcctgat ctgattatta atgagcagag aatgactcta     2040

```

-continued

---

ccctgcatgt	acgaccaatg	taaacacatg	ctgtatgttt	cctctgagtt	acacaggcct	2100
caggatctct	atgaagagta	tctctgtatg	aaaaccttac	tgttctctc	ttcagttcct	2160
aaggacggtc	tgaagagcca	agagctatct	gatgaaatta	gaatgaccta	catcaaagag	2220
ctaggaaaag	ccattgtcaa	gaggggaagga	aactccagcc	agaactggca	gcggttttat	2280
caactgacaa	aactcttgga	ttctatgcat	gaagtgggtg	aaaatctcct	taactattgc	2340
ttccaaacat	ttttggataa	gaccatgagt	attgaattcc	ccgagatggt	agctgaaatc	2400
atcaccaatc	agataccaaa	atattcaaat	ggaaatatca	aaaaacttct	gtttcatcaa	2460
aagtgactgc	cttaataaga	atggttgctc	taaagaaagt	cgaattaata	gcttttattg	2520
tataaacat	cagtttgctc	tgtagaggtt	ttgttgtttt	attttttatt	gttttcatct	2580
gttgttttgt	tttaataacg	cactacatgt	ggtttataga	gggccaagac	ttggcaacag	2640
aagcagttga	gtcgtcatca	cttttcagtg	atgggagagt	agatggtgaa	atttattagt	2700
taatataatc	cagaaattag	aaaccttaat	atgtggacgt	aatctccaca	gtcaaagaag	2760
gatggcacct	aaaccaccag	tgcccaaagt	ctgtgtgatg	aactttctct	tcatactttt	2820
tttcacagtt	ggctggatga	aattttctag	actttctggt	gggtgatccc	ccccctgta	2880
tagttaggat	agcatttttg	atttatgcat	ggaaacctga	aaaaaagttt	acaagtgtat	2940
atcagaaaag	ggaagtgtg	ccttttatag	ctattactgt	ctggttttaa	caatttcctt	3000
tatatttagt	gaactacgct	tgctcatttt	ttcttacata	attttttatt	caagttattg	3060
tacagctggt	taagatgggc	agctagttcg	tagctttccc	aaataaactc	taaacattaa	3120
tcaatcatct	gtgtgaaaat	gggttggtgc	ttctaacctg	atggcactta	gctatcagaa	3180
gaccacaaaa	attgactcaa	atctccagta	ttcttgtcaa	aaaaaaaaaa	aaaaaagctc	3240
atattttgta	tatatctgct	tcagtggaga	attatatagg	ttgtgcaaat	taacagtcct	3300
aactggtata	gagcacctag	tccagtgacc	tgctgggtaa	actgtggatg	atggttgcaa	3360
aagactaatt	taaaaaataa	ctaccaagag	gccctgtctg	tacctaacgc	cctatttttg	3420
caatggctat	atggcaagaa	agctggtaaa	ctatttgtct	ttcaggacct	tttgaagtag	3480
tttgataaac	ttcttaaaag	ttgtgattcc	agataaccag	ctgtaacaca	gctgagagac	3540
ttttaatcag	acaaaagtaat	tcctctcact	aaactttacc	caaaaactaa	atctctaata	3600
tggcaaaaa	ggctagacac	ccattttcac	attcccatct	gtcaccaatt	ggttaatcct	3660
tcctgatggt	acaggaaaag	tcagctactg	atttttgtga	tttagaactg	tatgtatgct	3720
agacatccat	gtttgtaaaa	ctacacatcc	ctaattgtgtg	ccatagagtt	taacacaagt	3780
cctgtgaatt	tcttctactgt	tgaaaattat	tttaacaaa	atagaagctg	tagtagccct	3840
ttctgtgtgc	accttaccaa	ctttctgtaa	actcaaaact	taacatattt	actaagccac	3900
aagaaatttg	atctctatct	aaggtggcca	aattatttgt	gtaatagaaa	actgaaaatc	3960
taatattaaa	aatatggaac	ttctaataata	tttttatatt	tagttatagt	ttcagatata	4020
tatcatattg	gtattcacta	atctgggaag	ggaagggcta	ctgcagcttt	acatgcaatt	4080
tattaaaatg	attgtaaaat	agcttgata	gtgtaaaata	agaatgattt	ttagatgaga	4140
ttgttttctc	atgacatggt	atataatctt	tgtaggggtc	aaagaaatgc	tgatggataa	4200
cctatatgat	ttatagtttg	tacatgcatt	catacaggca	gcatggtct	cagaaaccaa	4260
acagtttgct	ctaggggaag	agggagatgg	agactggctc	tgtgtgcagt	gaaggttgct	4320
gaggctctga	cccagtgaga	ttacagagga	agttatcctc	tgctcccat	tctgaccacc	4380
cttctcattc	caacagtgag	tctgtcagcg	caggtttagt	ttactcaatc	tccccttgca	4440

-continued

---

```

ctaaagtatg taaagtatgt aaacaggaga caggaagggtg gtgcttacat ccttaaaggc 4500
accatctaata agcgggttac tttcacatcac agccctcccc cagcagttga atgacaacag 4560
aagcttcaga agtttgcaa tagtttgcata agaggtagca gcaatatgta aatagtgcag 4620
aatctcatag gttgccaata atacactaat tcctttctat cctacaacaa gagtttattt 4680
ccaaataaaa tgaggacatg tttttgttt ctttgaatgc tttttgaatg ttatttgta 4740
ttttcagtat tttggagaaa ttatttaata aaaaaacaa tcatttgctt tttg 4794

```

&lt;210&gt; SEQ ID NO 2

&lt;211&gt; LENGTH: 6330

&lt;212&gt; TYPE: DNA

&lt;213&gt; ORGANISM: Homo sapiens

&lt;400&gt; SEQUENCE: 2

```

aggagctggc ggaggcggtt cgtcctggga ctgcacttgc tcccgctggg tcgcccggct 60
tcaccggacc cgcaggtccc cggggcaggg ccggggccag agctcgcgtg tcggcgggac 120
atgcgctgcg tcgcctctaa cctcgggctg tgctcttttt ccaggtagcc cgccggtttc 180
tgagccttet gccctcgggg gacacggtct gcaccctgcc cgcggccacg gaccatgacc 240
atgaccctcc acaccaaagc atctgggatg gccctactgc atcagatcca agggaacgag 300
ctggagcccc tgaaccgtcc gcagctcaag atccccctgg agcggcccct gggcggagtg 360
tacctggaca gcagcaagcc cgccgtgtac aactaccccg agggcgccgc ctacgagttc 420
aacgcccggc ccgccgcaa cgcgcaggtc tacggtcaga ccggcctccc ctacggcccc 480
gggtctgagg ctgcggcggtt cggctccaac ggcctggggg gtttcccccc actcaacagc 540
gtgtctccga gcccgctgat gctactgcac ccgccgccgc agctgtgcgc tttcctgcag 600
ccccacggcc agcaggtgcc ctactacctg gagaacgagc ccagcggcta cacggtgcgc 660
gaggccggcc cgccgcatc ctacaggcca aattcagata atcgacgcca gggtagcaga 720
gaaagattgg ccagtaccaa tgacaaggga agtatggcta tggaaatctgc caaggagact 780
cgctactgtg cagtgtgcaa tgactatgct tcaggctacc attatggagt ctggtcctgt 840
gagggtgca aggccttctt caagagaagt attcaaggac ataacgacta tatgtgtcca 900
gccaccaacc agtgcaccat tgataaaaac aggaggaaga gctgccaggc ctgccggctc 960
cgcaaatgct acgaagtggg aatgatgaaa ggtgggatac gaaaagaccg aagaggaggg 1020
agaatgttga aacacaagcg ccagagagat gatggggagg gcaggggtga agtggggtct 1080
gctggagaca tgagagctgc caacctttgg ccaagcccgc tcatgatcaa acgctctaag 1140
aagaacagcc tggccttgct cctgacggcc gaccagatgg tcagtgcctt gttggatgct 1200
gagcccccca tactctatcc cgagtatgat cctaccagac ccttcagtga agcttcgatg 1260
atgggcttac tgaccaacct ggcagacagg gagctggttc acatgatcaa ctgggcgaag 1320
agggtgccag gcttttgtag tttgaccctc catgatcagg tccacctctc agaatgtgcc 1380
tggctagaga tcctgatgat tggctctctc tggcgtccca tggagcacc agggaagcta 1440
ctgtttgctc ctaacttgct cttggacagg aaccagggaa aatgtgtaga gggcatggtg 1500
gagatcttcg acatgctgct ggctacatca tctcggttcc gcatgatgaa tctgcaggga 1560
gaggagtttg tgtgctcaa atctattatt ttgcttaatt ctggagtga cacatttctg 1620
tccagcacc c tgaagtctct ggaagagaag gaccatatcc accgagtcct ggacaagatc 1680
acagacactt tgatccacct gatggccaag gcaggcctga ccctgcagca gcagcaccag 1740
cggctggccc agctcctcct catcctctcc cacatcaggc acatgagtaa caaaggcatg 1800

```

-continued

---

gagcatctgt acagcatgaa gtgcaagaac gtggtgcccc tctatgacct gctgctggag	1860
atgctggacg cccaccgect acatgcgccc actagccgtg gaggggcac cgtggaggag	1920
acggacaaaa gccacttggc cactgcgggc tctacttcat cgcattcctt gcaaaagtat	1980
tacatcacgg gggaggcaga gggtttccct gccacggtct gagagctccc tggctcccac	2040
acggttcaga taatccctgc tgcattttac cctcatcatg caccacttta gccaaattct	2100
gtctcctgca tacactccgg catgcatcca acaccaatgg ctttctagat gagtggccat	2160
tcatttgctt gctcagttct tagtggcaca tcttctgtct tctgttggga acagccaaag	2220
ggattccaag gctaaatctt tgtaaacgct ctctttcccc cttgctatgt tactaagcgt	2280
gaggattccc gtagctcttc acagctgaac tcagtctatg ggttggggct cagataactc	2340
tgtgcattta agctacttgt agagaccag gcctggagag tagacatttt gcctctgata	2400
agcacttttt aatggctctt aagaataagc cacagcaaag aatttaaagt ggctccttta	2460
attggtgact tggagaaagc taggtcaagg gtttattata gcacctctt gtattcctat	2520
ggcaatgcat ccttttatga aagtgttaca ccttaaagct tttatatgac tgtagcagag	2580
tatctggtga ttgtcaatc attcccccta taggaataca aggggcacac agggaaggca	2640
gatccccctag ttggcaagac tattttaact tgatacactg cagattcaga tgtgctgaaa	2700
gctctgcctc tggctttccg gtcctgggtt ccagttaatt catgcctccc atggacctat	2760
ggagagcagc aagttgatct tagttaagtc tccctatatg aggataagt tectgatttt	2820
tgtttttatt tttgtgttac aaaagaaagc cctccctccc tgaacttga gtaaggtcag	2880
cttcaggacc tgttccagtg ggcactgtac ttggatcttc ccggcgtgtg tgtgccttac	2940
acaggggtga actgttcaact gtggtgatgc atgatgaggg taaatggtag ttgaaaggag	3000
caggggccct ggtgttgcac ttagccctgg ggcattggagc tgaacagtac ttgtgcagga	3060
ttgttgtggc tactagagaa caagagggaa agtagggcag aaactggata cagttctgag	3120
gcacagccag acttgcctag ggtggccctg ccacaggetg cagctacctt ggaacattcc	3180
ttgcagacct cgcattgccc tttgggggtg ccctgggatc cctggggtag tccagctctt	3240
cttcatttcc cagcgtggcc ctggttggaa gaagcagctg tcacagctgc tgtagacagc	3300
tgtgttccca caattggccc agcacccctgg ggcacgggag aaggggtggg accgttctctg	3360
tcactactca ggctgactgg ggcctgttca gattacgtat gcccttgggt gtttagagat	3420
aatccaaaaat cagggttttg tttggggaag aaaatcctcc cccttctccc cccgccccgt	3480
tcctaccgce ctccactcct gccagctcat ttccttcaat ttcctttgac ctataggcta	3540
aaaaagaaaag gctcattcca gccacagggc agccttccct gggcctttgc ttctctagca	3600
caattatggg ttacttcctt tttcttaaca aaaaagaatg tttgatttcc tctgggtgac	3660
cttattgtct gtaattgaaa cctattgag aggtgatgtc tgtgttagcc aatgaccag	3720
gtgagctgct cgggcttctc ttggtatgtc ttgtttgaa aagtggattt cattcatttc	3780
tgattgtcca gttaagtgat caccaaagga ctgagaatct gggagggcaa aaaaaaaaaa	3840
aaagttttta tgtgcactta aatttgggga caattttatg tatctgtgtt aaggatatgt	3900
ttaagaacat aattcttttg ttgctgtttg ttaagaagc accttagttt gtttaagaag	3960
caccttatat agtataatat atattttttt gaaattacat tgcttgttta tcagacaatt	4020
gaatgtagta attctgttct ggatttaatt tgactgggtt aacatgcaaa aaccaaggaa	4080
aaatatttag tttttttttt tttttttgta tacttttcaa gctacctgt catgtatata	4140
gtcatttatg cctaaagcct ggtgattatt catttaaatg aagatcacat ttcatatcaa	4200

-continued

---

```

cttttgatc cacagtagac aaaatagcac taatccagat gcctattggt ggatactgaa 4260
tgacagacaa tcttatgtag caaagattat gcctgaaaag gaaaattatt cagggcagct 4320
aattttgctt ttaccaaata atcagtagta atatttttgg acagtagcta atgggtcagt 4380
gggttctttt taatgtttat acttagattt tcttttaaaa aaattaaaaa aaaacaaaaa 4440
aaaaatttcta ggactagacg atgtaatacc agctaaagcc aaacaattat acagtggaa 4500
gttttacatt attcatccaa tgtgtttcta ttcattgtaa gatactacta catttgaagt 4560
gggcagagaa catcagatga ttgaaatggt cggccagggg tctccagcaa ctttgaaat 4620
ctctttggtat ttttacttga agtgccacta atggacagca gatattttct ggetgatgtt 4680
ggtattgggt gtaggaacat gatttaaaaa aaaactcttg cctctgcttt cccccactct 4740
gaggcaagtt aaaatgtaaa agatgtgatt tatctggggg gctcaggtat ggtggggaag 4800
tggattcagg aatctgggga atggcaataa tattaagaag agtattgaaa gtatttggag 4860
gaaaatggtt aattctgggt gtgcaccagg gttcagtaga gtccacttct gccctggaga 4920
ccacaaatca actagctcca ttacagcca tttctaaaat ggcagcttca gttctagaga 4980
agaaagaaca acatcagcag taaagtccat ggaatagcta gtggtctgtg tttctttctg 5040
ccattgccta gtttgccgta atgattctat aatgccatca tgcagcaatt atgagaggct 5100
aggatcatcca aagagaagac cctatcaatg taggttgcaa aatctaacc ctaaggaagt 5160
gcagtctttg atttgatttc cctagtaacc ttgcagatat gtttaaccaa gccatagccc 5220
atgccttttg agggctgaac aaataagga cttactgata atttactttt gatcacatta 5280
agggtgtctc accttgaaat cttatacact gaaatggcca ttgatttagg cactggctt 5340
agagtactcc ttcccctgca tgacactgat tacaataact ttctattca tactttccaa 5400
ttatgagatg gactgtgggt actgggagtg atcactaaca ccatagtaat gtctaattt 5460
cacaggcaga tctgcttggg gaagctagtt atgtgaaagg caaatagagt catcacagtag 5520
ctcaaaaagg aaccataatt ctctttgggt caggtcttgg gagcgtgatc tagattacac 5580
tgcaccattc ccaagttaat cccctgaaaa cttactctca actggagcaa atgaactttg 5640
gtcccaata tccatctttt cagtagcgtt aattatgctc tgtttccaac tgcatttctt 5700
ttccaattga attaaagtgt ggcctcggtt ttagtcattt aaaattggtt tctaagtaat 5760
tgctgcctct attatggcac ttcaattttg cactgtcttt tgagattcaa gaaaaatttc 5820
tattcttttt ttgcatcca attgtgcctg aacttttaaa atatgtaaat gctgccatgt 5880
tccaaaacca tctgcagtggt gtgtgttttag agctgtgcac cctagaaaca acatattgtc 5940
ccatgagcag gtgcctgaga cacagacccc tttgcattca cagagaggtc attggttata 6000
gagacttgaa ttaataagtg acattatgcc agtttctggt ctctcacagg tgataaacia 6060
tgctttttgt gcactacata ctcttcagtg tagagctett gttttatggg aaaaggctca 6120
aatgccaaat tgtgtttgat ggattaatat gcccttttgc cgtgcatcac tattactgat 6180
gtgactcggt tttgtgcag ctttgctttg tttaatgaaa cacacttgta aacctctttt 6240
gcactttgaa aaagaatcca ggggatgct cgagcacctg taaacaattt tctcaacctc 6300
tttgatgttc aaataagaa ttaactaaa 6330

```

&lt;210&gt; SEQ ID NO 3

&lt;211&gt; LENGTH: 4107

&lt;212&gt; TYPE: DNA

&lt;213&gt; ORGANISM: Homo sapiens

&lt;400&gt; SEQUENCE: 3

-continued

---

gcgcaaccct	ccggaagctg	ccgccccttt	ccccttttat	gggaataactt	tttttaaaaa	60
aaaagagtte	gctggcgcca	cccctagga	ctggccgccc	taaaaccgtg	ataaaggagc	120
tgctcgccac	ttctcacttc	cgcttcttc	cagtaaggag	tcggggtctt	cccagtttt	180
ctcagccagg	cgcgcgcggc	gactggcaat	gtttggcctc	aaaagaaacg	cggtaatcgg	240
actcaacctc	tactgtgggg	gggcccgtt	ggggccggc	agcggcgcg	ccaccgccc	300
gggagggcga	cttttgcta	cggagaagga	ggcctcgcc	cggcgagaga	tagggggagg	360
ggagggcggc	gcggtgattg	gcggaagcgc	cggcgcaagc	ccccctcca	ccctcacgcc	420
agactcccgg	agggtcgcgc	ggccgccc	cattggcgcc	gaggtcccgc	acgtcacgc	480
gacccccgcg	aggtgcttt	tcttcgccc	caccgcccgc	gcggcgccgc	ttgaggagat	540
ggaagccccg	gcccgtgacg	ccatcatgtc	gcccgaagag	gagctggacg	ggtacgagcc	600
ggagcctctc	gggaagcggc	cggctgtcct	gccgtgctg	gagttggtcg	gggaactctg	660
taataacacc	agtacggacg	ggtcactacc	ctcgacgccc	ccgccagcag	aggaggagga	720
ggacgagttg	taccggcagt	cgctggagat	tatctctcgg	taccttcggg	agcaggccac	780
cggcgccaag	gacacaaagc	caatgggcag	gtctggggcc	accagcagga	aggcgtgga	840
gaccttacga	cgggttgggg	atggcggtgca	gcgcaaccac	gagacggcct	tccaaggcat	900
gcttcggaaa	ctggacatca	aaaacgaaga	cgatgtgaaa	tcgttgtctc	gagtgatgat	960
ccatgttttc	agcagcggcg	taacaaactg	gggcaggatt	gtgactctca	tttcttttgg	1020
tgccctttgtg	gctaaacct	tgaagaccat	aaaccaagaa	agctgcatcg	aaccattagc	1080
agaaagtatc	acagacgttc	tcgtaaggac	aaaacgggac	tggctagtta	aacaaagagg	1140
ctgggatggg	tttgtggagt	tcttccatgt	agaggacctc	gaaggtggca	tcaggaatgt	1200
gctgctggct	tttgagggtg	ttgctggagt	aggagctggt	ttggcatatc	taataagata	1260
gccttactgt	aagtgcata	gttgactttt	aaccaaccac	caccaccacc	aaaaccagtt	1320
tatgcagtty	gactccaagc	tgtaacttcc	tagagttgca	ccctagcaac	ctagccagaa	1380
aagcaagtgg	caagaggatt	atggctaaca	agaataaata	catgggaaga	gtgctcccca	1440
ttgattgaag	agtcactgtc	tgaaagaagc	aaagttcagt	ttcagcaaca	aacaaacttt	1500
gtttgggaag	ctatggagga	ggacttttag	atttagtgaa	gatggtaggg	tggaaagact	1560
taatttcctt	gttgagaaca	ggaaagtggc	cagtagccag	gcaagtcata	gaattgatta	1620
cccgcgaat	tcattaattt	actgtagtgt	taagagaagc	actaagaatg	ccagtgcact	1680
gtgtaaaagt	tacaagtaat	agaactatga	ctgtaagcct	cagtactgta	caaggggaagc	1740
ttttcctctc	tctaattage	tttcccagta	tacttcttag	aaagtccaag	tgttcaggac	1800
ttttatacct	gttatacttt	ggcttggttt	ccatgattct	tactttatta	gcctagttta	1860
tcaccaataa	tacttgacgg	aaggctcagt	aattagttat	gaatatggat	atcctcaatt	1920
cttaagacag	cttgtaaatg	tatttgtaaa	aattgtatat	atttttacag	aaagtctatt	1980
tctttgaaac	gaaggaagta	tcgaatttac	attagttttt	ttcataccct	tttgaacttt	2040
gcaacttccg	taattaggaa	cctgtttctt	acagcttttc	tatgctaaac	tttgttctgt	2100
tcagttctag	agtgataaca	gaacgaattg	atgtgtaact	gtatgcagac	tggttgtagt	2160
ggaaacaaatc	tgataactat	gcaggtttaa	attttcttat	ctgattttgg	taagtattcc	2220
ttagataggt	ttttctttga	aaacctggga	ttgagaggtt	gatgaatgga	aattctttca	2280
cttcattata	tgcaagtttt	caataattag	gtctaagtgg	agttttaagg	ttactgatga	2340
cttacaataa	atgggctctg	attgggcaat	actcatttga	gttccctcca	tttgacctaa	2400

-continued

---

```

ttaaactggg gaaatttaaa gtgaattcat gggctcatct ttaaagcttt tactaaaaga 2460
ttttcagctg aatggaactc attagctgtg tgcataataa aagatcacat caggtggatg 2520
gagagacatt tgatcccttg tttgcttaat aaattataaa atgatggctt ggaaaagcag 2580
gctagtctaa ccatgggtgct attattaggc ttgcttgta cacacacagg tctaagccta 2640
gtatgtcaat aaagcaaata cttactgttt tgtttctatt aatgattccc aaacctgtt 2700
gcaagttttt gcattggcat ctttggattt cagtcttgat gtttgttcta tcagacttaa 2760
ccttttattt cctgtccttc cttgaaatg ctgattgttc tgctccctct acagatattt 2820
atatcaatte ctacagcttt cccctgccat cctgaaactc tttctagccc ttttagattt 2880
tggcaactgt aaacctctgc tggaaacctg agtgacctc cctccccacc aagagtccac 2940
agacctttca tctttcacga acttgatcct gttagcaggt ggtaatacca tgggtgctgt 3000
gacactaaca gtcaattgaga ggtgggagga agtccctttt ccttggaactg gtatcttttc 3060
aactattggt ttatcctgtc tttgggggca atgtgtcaaa agtcccctca ggaattttca 3120
gaggaaagaa cattttatga ggctttctct aaagtttcct ttgtatagga gtatgctcac 3180
ttaaatttac agaaagaggt gagctgtggt aaacctcaga gtttaaaagc tactgataaa 3240
ctgaagaaag tgtctatatt ggaactaggg tcatttgaaa gcttcagtct cggaacatga 3300
cctttagtct gtggactcca tttaaaaata ggtatgaata agatgactaa gaatgtaatg 3360
gggaagaact gccctgcctg cccatctcag agccataagg tcactcttgc tagagctatt 3420
ttacctatg tatttatcgt tcttgatcat aagccgctta tttatatcat gtatctctaa 3480
ggacctaaaa gcactttatg tagtttttaa ttaatcttaa gatctgggta cggtaactaa 3540
aaaagcctgt ctgccaaatc cagtggaaac aagtgcatag atgtgaattg gtttttaggg 3600
gccccacttc ccaattcatt aggtatgact gtggaaatac agacaaggat cttagttgat 3660
attttgggct tggggcagtg agggcttagg acacccaag tggtttggga aaggaggagg 3720
ggagtggggt gtttataggg ggaggaggag gcagggtggtc taagtgtgta ctggctacgt 3780
agttcgggca aatcctccaa aagggaaagg gaggatttgc ttagaaggat ggcgctccca 3840
gtgactactt tttgacttct gtttgtctta cgcttctctc agggaaaaac atgcagtcct 3900
ctagtgttcc atgtacattc tgtggggggg gaacaccttg gttctgggta aacagctgta 3960
cttttgatag ctgtgccagg aagggtagg accaactaca aattaatggt ggttgtcaaa 4020
tgtagtgtgt ttccctaact ttctgttttt cctgagaaaa aaaaataaat cttttattca 4080
aatcacagga aaaaaaaaaa aaaaaaa 4107

```

&lt;210&gt; SEQ ID NO 4

&lt;211&gt; LENGTH: 1126

&lt;212&gt; TYPE: DNA

&lt;213&gt; ORGANISM: Homo sapiens

&lt;400&gt; SEQUENCE: 4

```

tccccatgty acagtgagcg gggccccgc tccaggagac gctcagatct gcgtccccgc 60
cctcagcaact gtccactggt tccgtgccag cagagaccag caggccccggg acagttgggtg 120
tttggccgtg ccgctgtcta acttgggtgtg cagagtgaat tgccgctgcc ggagcggaga 180
gaggcgggagc ggccaggaga gaggggattt ctgtcagcgc cggcctcggg agctcggaga 240
catgaacggc ttcacgcctg acgagatgag ccgcggcggg gatgcggccg ccgcagtggc 300
cgcagtggtc getgcgccgg ccgccgccg ctcggcgggg aacgggaccg gcgcgggcac 360
cggggctgag gtgccggggc cggggggcgt ctcagcggct gggcccccg gggcggcccg 420

```

-continued

---

```

gccgggcccc gggcaactgt gctgcctgcg ggaggatggt gagcggcgcg gccgggcccg 480
aggcaacgcc agcttcagca agaggatcca gaagagcatc tcccagaaga aggtgaagat 540
cgagctggat aagagcgcaa ggcattctta catatgtgat tatcataaaa acttaattca 600
gagtggtcga aacagaagaa agagaaaagg gagtgatgat gatggaggtg attcacctgt 660
tcaagatatt gataccccag aggttgattt ataccaatta caagtaaata cacttaggag 720
atacaaaaga cacttcaagc taccaaccag accaggactt aataaagcac aacttggtga 780
gatagttggt tgccacttta ggtctattcc agtgaatgaa aaagacacct taacatattt 840
catctactca gtgaagaatg acaagaacaa atcagatctc aaggttgata gtggtgttca 900
ctaggagacg tgggaattgag actaataact tggatgtaa cactgtttac tgttttttca 960
catgtagaaa tgttctttgt gtatttttcc tacagaggat tttctctgat tttattttct 1020
ttgtttctga ctctaataat tagttgaaa ctcatataaa atgagctttc ctaaattaaa 1080
tctattttaa ataaaggta ttactattaa aaaaaaaaaa aaaaaa 1126

```

```

<210> SEQ ID NO 5
<211> LENGTH: 2040
<212> TYPE: DNA
<213> ORGANISM: Homo sapiens

```

```

<400> SEQUENCE: 5

```

```

tcgctgcgaa ggacatttgg gctgtgtgtg cgacgcgggt cggaggggca gtcgggggaa 60
ccgcaagaa gccgaggagc cgggagcccc gcgtgacgct cctctctcag tccaaaagcg 120
gcttttggtt cggcgagag agaccgggg gtctagcttt tcctcgaaaa gcgccgccct 180
gcccttgccc ccgagaacag acaaagagca ccgagggccc gatcacgctg ggggcgctga 240
ggccggccat ggtcatggaa gtgggcaccc tggacgctgg aggctgccc gcgctgctgg 300
gggagcgagc ggcgcaatgc ctgctgctgg actgcccctc cttcttcgct tcaacgccg 360
gccacatcgc cggctctgtc aacgtgctct tcagcaccat cgtcgggcgc cgggccaagg 420
gcgccatggg cctggagcac atcgtgccca acgcccagct ccgcccgcgc ctgctggccc 480
gcgcctacca cgcctgggtg ttgctggagc agcgcagcgc cgccttggac ggcgccaagc 540
gcgacggcac cctggcccgt gggccggcgc cgctctgccc cgaggcgcgc gccgcgcaag 600
tcttcttccc caaaggagga tacgaagcgt tttcggcttc ctgcccggag ctgtgcagca 660
aacagtgcac ccccatgggg ctacgccttc ccctgagtac tagcgtccct gacagcggg 720
aatctgggtg cagttcctgc agtaccaccac tctacgatca ggggtggccc gtggaaatcc 780
tgccctttct gtacctgggc agtgcgtatc acgcttccc caaggacatg ctggatgcct 840
tgggcatcac tgccctgatc aacgtctcag ccaattgtcc caaccatttt gagggtcact 900
accagtacaa gagcatccct gtggaggaca accacaaggc agacatcagc tcttggttca 960
acgagggccat tgacttcata gactccatca agaatgctgg aggaaggggtg tttgtccact 1020
gccagcgagg catttcccgg tcagccacca tctgccttgc ttacctatg aggactaatc 1080
gagtcaagct ggacgaggcc tttgagtttg tgaagcagag gcgaagcatc atctctccca 1140
acttcagctt catgggccag ctgctgcagt ttgagtccca ggtgctggct ccgcaactgt 1200
cggcagaggc tgggagcccc gccatggctg tgctcgaccg aggcacctcc accaccaccg 1260
tgttcaactt ccccgtctcc atccctgtcc actccacgaa cagtgcgctg agctaccttc 1320
agagccccat tacgacctct cccagctgct gaaaggccac gggaggtgag gctcttcaca 1380
tcccattggg actccatgct ccttgagagg agaaatgcaa taactctggg aggggctcga 1440

```



-continued

---

```

gagggctggt ccttatttat ttaacttcac ccgagttcct ctgggtttct aagcagttat 1500
ggtgatgact tagcgtcaag acatttgctg aactcagcac attcgggacc aatataatag 1560
gggtacatca agtccatctg acaaaatggg gcagaagaga aaggactcag tgtgtgatcc 1620
ggtttctttt tgctcgcccc tgttttttgt agaatctctt catgcttgac atacctacca 1680
gtattattcc cgacgcacaca tatacatatg agaataatcc ttatttattt ttgtgtaggt 1740
gtctgccttc acaaatgtca ttgtctactc ctagaagaac caaatacctc aatttttgg 1800
tttgagtact gtactatcct gtaaataatc cttaagcagg tttgttttca gcactgatgg 1860
aaaaataccag tgttgggttt ttttttagtt gccaacagtt gtatgtttgc tgattattta 1920
tgactgaaa taataatatt cttctcttaa gaagacattt tggtaacataa ggatgacttt 1980
tttatacaat ggaataaatt atggcatttc tattgaaatt tcaaaaaaaaa aaaaaaaaaa 2040

```

&lt;210&gt; SEQ ID NO 6

&lt;211&gt; LENGTH: 3208

&lt;212&gt; TYPE: DNA

&lt;213&gt; ORGANISM: Homo sapiens

&lt;400&gt; SEQUENCE: 6

```

agatattcat gaaccgttgc ttcttcacgc ctgccttct cgtccctct gcctttctgg 60
cgctgttctc cctccctccc tctggcttct gctctttctt actccttctc tcagctgctt 120
aactacagct cccactggaa cttgcacaat caaaaaaac tctcctctct caagccgct 180
ccaggagcgc atcacctgga gaagagcgac tgcctcccgc cgccggccgc ggaagagcag 240
ccaggtagct gggggcgggg aggcgtaccc ttctcccgt cggttaagagc cacagcatct 300
ccccggagat tggccgtatc ccaccgtccg gccccagggt tcctgcagcg gtgatgcata 360
tgtttcggag caatgatgga aggagaaaag ccgctgtcgg tggcaactga aagtggggag 420
aggttgctgc agtagctggt gctgcagaat gcgcgagtga agaactgagc cccgctagat 480
tctccatccc gctcagtctt cattaactgt ctgcaggagg taaaccgggg aaacagatat 540
gcactaacca ggcgggtgcc aacctggatc tataactgtg aattccccac ggtggaaaat 600
ggtaaaaaa gacatgaatg gattcccagt caagaaatgc tcagccttcc aattttttaa 660
gaagcgggta cgaaggtgga tcaagagccc aatggtcagt gtggacaagc atcagagtc 720
cagcctgaag tacaccggct cctccatggt gcacatccct ccaggggagc cagacttcga 780
gtcttctctg tgtcaaacat gcctgggtga acatgcttcc caaagagggg ttctccctca 840
gggagaacgag tcatgttcat gggaaactca atctgggtgt gaagtgagag agccatgtaa 900
tcatgccaac atctgacca agcccgatcc aagaaccttc tggactaatg atgatccagc 960
tttcatgaag cagaggagga tgggtctgaa cgactttatt cagaagattg ccaataactc 1020
ctatgcatgc aaacacctg aagttcagtc catcttgaag atctcccaac ctccaggagc 1080
tgagcttatg aatgccaaac cttctcctcc accaagtcct tctcagcaaa tcaaccttgg 1140
cccgtcgtcc aatcctcatg ctaaaccatc tgactttcac ttcttgaag tgatcggaaa 1200
gggcagtttt ggaaagggtc ttctagcaag acacaaggca gaagaagtgt tctatgcagt 1260
caaagtttta cagaagaaag caatcctgaa aaagaaagag gagaagcata ttatgtcgg 1320
gcggaatggt ctgttgaaga atgtgaagca cccttctctg gtgggccttc acttctcttt 1380
ccagactgct gacaaattgt actttgtcct agactacatt aatgggtggag agttgttcta 1440
ccatctccag agggaacgct gcttcctgga accacgggct cgtttctatg ctgctgaaat 1500
agccagtgcc ttgggctacc tgcattcact gaacatcgtt tatagagact taaaaccaga 1560

```

-continued

---

```

gaatattttg ctagattcac agggacacat tgtccttact gacttcggac tctgcaagga 1620
gaacattgaa cacaacagca caacatccac cttctgtggc acgccggagt atctcgcacc 1680
tgagggtcct cataagcagc cttatgacag gactgtggac tgggtgtgcc tgggagctgt 1740
cttgatgag atgctgtatg gcctgccgcc tttttatagc cgaaacacag ctgaaatgta 1800
cgacaacatt ctgaacaagc ctctccagct gaaaccaaatt attacaaatt ccgcaagaca 1860
cctcctggag ggctcctgc agaaggacag gacaagcgg ctcggggcca aggatgactt 1920
catggagatt aagagtcagt tcttcttctc cttaattaac tgggatgatc tcattaataa 1980
gaagattact cccctttta acccaaatgt gagtgggccc aacgacctac ggcactttga 2040
ccccgagttt accgaagagc ctgtcccaa ctccattggc aagccccctg acagcgtcct 2100
cgtcacagcc agcgtcaagg aagctgccga ggctttccta ggcttttctt atgcgcctcc 2160
cacggactct ttcctctgaa ccctgttagg gcttggtttt aaaggatttt atgtgtgttt 2220
ccgaatgttt tagttagcct tttggtggag ccgccagctg acaggacatc ttacaagaga 2280
atttgcacat ctctggaagc ttagcaatct tattgcacac tgttcgctgg aagctttttg 2340
aagagcacat tctcctcagt gagctcatga ggttttcatt tttattcttc cttccaacgt 2400
gggtctatct ctgaaacgag cgttagagtg ccgccttaga cggaggcagg agtttcgtta 2460
gaaagcggac gctgttctaa aaaaggtctc ctgcagatct gtctgggctg tgatgacgaa 2520
tattatgaaa tgtgcctttt ctgaagagat tgtgttagct ccaaagcttt tctatcgca 2580
gtgtttcagt tctttatttt cccttgtgga tatgctgtgt gaaccgtcgt gtgagtgtgg 2640
tatgcctgat cacagatgga ttttgttata agcatcaatg tgacacttgc aggacactac 2700
aacgtgggac attgtttgtt tcttccatat ttggaagata aatttatgtg tagacttttt 2760
tgtaagatac ggtaataaac taaaatttat tgaaatggtc ttgcaatgac tctattcag 2820
atgcttaaag aaagcattgc tgctacaaat atttctattt ttgaaaggg tttttatgga 2880
ccaatgcccc agttgtcagt cagagccgtt ggtgttttct attgtttaaa atgtcacctg 2940
taaaatgggc attatttatg tttttttttt tgcattcctg ataattgtat gtattgtata 3000
aagaacgtct gtacattggg ttataacact agtatattta aacttacagg cttatttgta 3060
atgtaaacca ccattttaat gtactgtaat taacatggtt ataatacgtc caatccttc 3120
ctcatccat cacacaactt tttttgtgtg tgataaactg attttggttt gcaataaac 3180
cttgaaaaat atttacatat aaaaaaaaa 3208

```

&lt;210&gt; SEQ ID NO 7

&lt;211&gt; LENGTH: 5758

&lt;212&gt; TYPE: DNA

&lt;213&gt; ORGANISM: Homo sapiens

&lt;400&gt; SEQUENCE: 7

```

tttctgtact ctgggtgact cagagagga agagattcag ccagcacact cctcgcgagc 60
aagcattact ctactgactg gcagagacag gagaggtaga tgtccacgcc cacagacct 120
ggtgcgatgc cccaccagc gccttcgcc gggcctgggc cttcccctgg gccaaattctt 180
gggcctagtc caggaccagc accatcccca ggttccgtcc acagcatgat ggggccaagt 240
cctggacctc caagtgtctc ccatcctatg ccgacgatgg ggtccacaga cttcccacag 300
gaaggcatgc atcaaatgca taagccatc gatggtatac atgacaaggg gattgtagaa 360
gacatccatt gtggatccat gaagggcact ggtatgcgac cacctcacc aggcattggc 420
cctcccaga gtccaatgga tcaacacagc caaggttata tgtcaccaca cccatctcca 480

```

-continued

---

ttaggagccc	cagagcacgt	ctccagccct	atgtctggag	gaggcccaac	tccacctcag	540
atgccaccaa	gccagccggg	ggccctcatc	ccaggtgatc	cgcaggccat	gagccagccc	600
aacagaggtc	cctcaccttt	cagtcctgtc	cagctgcata	agcttcgagc	tcagatttta	660
gcttataaaa	tgctggcccg	aggccagccc	ctccccgaaa	cgctgcagct	tgagtcacag	720
gggaaaagga	cgctgcctgg	cttgacagca	caacagcagc	agcaacagca	gcagcagcag	780
cagcagcagc	agcagcagca	gcagcaacag	cagccgcagc	agcagccgcc	gcaaccacag	840
acgcagcaac	aacagcagcc	ggcccttggt	aactacaaca	gaccatctgg	cccggggccc	900
gagctgagcg	gcccagcagc	cccgcagaag	ctgcgggtgc	ccgcgcccgg	cggccggccc	960
tcgcccgcgc	ccccgcagc	cgcgcagccg	cccgcggccg	cagtgcccgg	gccctcagtg	1020
ccgcagccgg	ccccggggca	gccctcgccc	gtcctccagc	tgacagcaga	gcagagccgc	1080
atcagcccca	tccagaaacc	gcaaggcctg	gaccccgctg	aaattctgca	agagcgggaa	1140
tacagacttc	aggcccgcac	agctcatagc	atacaagaac	tggaaaatct	gcctggctct	1200
ttgccaccag	atttaagaac	caaagcaacc	gtggaactaa	aagcacttcg	gttactcaat	1260
ttccagcgtc	agctgagaca	ggaggtgggt	gcctgcatgc	gcagggacac	gaccctggag	1320
acggctctca	actccaaagc	atacaaacgg	agcaagcgc	agactctgag	agaagctcgc	1380
atgaccgaga	agctggagaa	gcagcagaag	attgagcagg	agaggaacg	ccgtcagaaa	1440
caccaggaat	acctgaacag	tattttgcaa	catgcaaaag	attttaagga	atatcatcgg	1500
tctgtggccc	gaaagatcca	gaagctctcc	aaagcagtg	caacttgcca	tgccaacact	1560
gaaagagagc	agaagaagga	gacagagcgg	attgaaaagg	agagaatgcg	gcgactgatg	1620
gctgaagatg	aggaggggta	tagaaaactg	attgatcaaa	agaaagacag	gcgtttagct	1680
tacottttgc	agcagaccga	tgagtatgta	gccaatctga	ccaatctggt	ttgggagcac	1740
aagcaagccc	aggcagccaa	agagaagaag	aagaggagga	ggaggaagaa	gaaggctgag	1800
gagaatgcag	agggtggggg	gtctgccctg	ggaccggatg	gagagcccat	agatgagagc	1860
agccagatga	gtgacctccc	tgtcaaagtg	actcacacag	aaaccggcaa	ggttctgttc	1920
ggaccagaag	cacccaaagc	aagtcagctg	gacgcctggc	tggaaatgaa	tcctggttat	1980
gaagttgccc	ctagatctga	cagtgaaagc	agtgattctg	attatgagga	agaggatgag	2040
gaagaagagt	ccagtaggca	ggaaaaccga	gagaaaatac	tcctggatcc	aaatagcga	2100
gaagtttctg	agaaggatgc	taagcagatc	attgagacag	ctaagcaaga	cgtggatgat	2160
gaatacagca	tgcatgacag	tgccaggggc	tcccagtcct	actacaccgt	ggctcatgcc	2220
atctcggaga	gggtggagaa	acagctctgc	ctcctaatta	atgggacctc	aaagcattac	2280
cagctccagc	gcctggaatg	gatggtttcc	ctgtataata	acaactgaa	cggaaatctta	2340
gccgatgaaa	tggggcttgg	aaagaccata	cagaccattg	cactcatcac	ttatctgatg	2400
gagcacaaaa	gactcaatgg	cccctatctc	atcattgttc	ccctttcgac	tctatctaac	2460
tgacatgatg	aatttgacaa	atgggctcct	tctgtggtga	agatttctta	caagggtact	2520
cctgccatgc	gtcgtccctc	tgtccccag	ctacggagtg	gcaaatcaa	tgtcctcttg	2580
actacttatg	agtatattat	aaaagacaag	cacattcttg	caaagattcg	gtggaaatac	2640
atgatagtgg	acgaaggcca	ccgaatgaag	aatcaccact	gcaagctgac	tcaggtcttg	2700
aacactcact	atgtggcccc	cagaaggatc	ctcttgactg	ggacccccgt	gcagaataag	2760
ctccctgaac	tctgggccc	cctcaacttc	ctcctcccaa	caatttttaa	gagctgcagc	2820
acatttgaac	aatggttcaa	tgctccattt	gccatgactg	gtgaaagggt	ggacttaaat	2880

-continued

---

gaagaagaaa ctatattgat catcaggcgt ctacataagg tgttaagacc atttttacta	2940
aggagactga agaaagaagt tgaatcccag cttcccghaa aagtggaaata tgtgatcaag	3000
tgtgacatgt cagctctgca gaagattctg taticgccata tgcaagccaa ggggatcctt	3060
ctcacagatg gttctgagaa agataagaag gggaaaggag gtgctaagac acttatgaac	3120
actattatgc agttgagaaa aatctgcaac cacccatata tgtttcagca cattgaggaa	3180
tcctttgctg aacacctagg ctattcaaat ggggtcatca atggggctga actgtatcgg	3240
gcctcagggg agtttgagct gcttgatcgt attctgcca aattgagagc gactaatcac	3300
cgagtgtgc ttttctgcca gatgacatct ctcataacca tcatggagga ttattttgct	3360
ttcggaaact tcctttacct acgcttgat ggcaccacca agtctgaaga tctgtctgct	3420
ttgctgaaga aattcaatga acctggatcc cagtatttca ttttctgct gagcacaaga	3480
gctggtggcc tgggctaaa tcttcaggca gctgatacag tggtcacttt tgacagcgac	3540
tggaatcctc atcaggatct gcaggcccaa gaccgagctc accgcatcgg gcagcagaac	3600
gaggtccggg tactgaggct ctgtaccgtg aacagcgtgg aggaaaagat cctcgcggcc	3660
gcaaaaataca agctgaacgt ggatcagaaa gtgatccagg cgggcatggt tgacaaaaag	3720
tcttcaagcc acgagcggag ggcattctg caggccatct tggagcatga ggaggaaaat	3780
gaggaagaag atgaagtacc ggacgatgag actctgaacc aatgattgc tcgacgagaa	3840
gaagaatttg acctttttat gcggatggac atggaccggc ggagggaaga tgcccggaac	3900
ccgaaacgga agccccgttt aatggaggag gatgagctgc cctcctggat cattaaggat	3960
gacgctgaag tagaaaggct cacctgtgaa gaagaggagg agaaaatatt tgggaggggg	4020
tcccgcagc gccgtgacgt ggactacagt gacgccctca cggagaagca gtggctaagg	4080
gccatcgaag acggcaatth ggaggaaatg gaagaggaag tacggcttaa gaagcgaaaa	4140
agacgaagaa atgtggataa agatcctgca aaagaagatg tggaaaaagc taagaagaga	4200
agaggccgcc ctcccctgca gaaactgtca ccaaatcccc ccaaaactgac aaagcagatg	4260
aacgctatca tcgatactgt gataaactac aaagataggt gtaacgtgga gaaggtgcc	4320
agtaattctc agttgaaat agaaggaaac agttcagggc gacagctcag tgaagtctt	4380
attcagttac cttcaaggaa agaattacca gaatactatg aattaattag gaagccagtg	4440
gatttcaaaa aaataaagga aaggattcgt aatcataagt accggagcct aggcgacctg	4500
gagaaggatg tcatgcttct ctgtcacaac gctcagacgt tcaacctgga gggatcccag	4560
atctatgaag actccatcgt cttacagtca gtgtttaaga gtgcccggca gaaaattgcc	4620
aaagaggaag agagtgagga tgaagcaat gaagaggagg aagaggaaga tgaagaagag	4680
tcagagtccg aggcaaaatc agtcaagggt aaaattaagc tcaataaaaa agatgacaaa	4740
ggccgggaca aagggaagg caagaaaagg ccaaatcgag gaaaagccaa acctgtagt	4800
agcgatthtg acagcagatg ggagcaggat gaacgtgaac agtcagaagg aagtgggacg	4860
gatgatgagt gatcagatg gacctthtct cttggtagaa ctgaattcct tcctcccctg	4920
tctcatttct acccagtgag ttcatttctc atataggcac tgggttgttt ctatatcctc	4980
atcgtctata aactagctth aggatagtc cagacaaaaca tatgatatca tgggtgaaaa	5040
aacacacaca tacacaaata tttgtaacat attgtgacca aatgggctctc aaagattcag	5100
attgaaacaa acaaaaagct tttgatggaa aatatgtggg tggatagtat atttctatgg	5160
gtgggtctaa tttgtaacg gtttgattgt gcctggthtt atcacctgtt cagatgagaa	5220
gattthtctc ttttgtagca ctgataacca ggagaagcca ttaaaagcca ctggthatt	5280

-continued

---

tatttttcat caggcaatth	tcgaggtttt	tatttggtcg	gtattgtttt	tttacctgt	5340
ggtacatata agcaacttta	ataggtgata	aatgtacagt	agtttagattt	cacctgcata	5400
tacatttttc cattttatgc	tctatgatct	gaacaaaagc	tttttgaatt	gtataagatt	5460
tatgtctact gtaaaccattg	cttaattttt	ttgctcttga	tttaaaaaaa	agttttgttg	5520
aaagcgctat tgaatattgc	aatctatata	gtgtattgga	tggtctcttt	tgtcaccttg	5580
atctcctatg ttaccaatgt	gtatcgtctc	cttctcccta	aagtgtactt	aatctttgct	5640
ttctttgcac aatgtctttg	gttgcaagtc	ataagcctga	ggcaataaaa	attccagtaa	5700
tttogaagaa tgtggtgttg	gtgctttctc	aataaagaaa	taatttagct	tgacaaaa	5758

<210> SEQ ID NO 8  
 <211> LENGTH: 837  
 <212> TYPE: DNA  
 <213> ORGANISM: Homo sapiens

<400> SEQUENCE: 8

gctcctcctg cacacctccc	tcgctctccc	acaccactgg	caccaggccc	cggacaccgg	60
ctctgctgca ggagaatggc	tactcatcac	acgctgtgga	tgggactggc	cctgctgggg	120
gtgctggggc acctgcaggc	agcacoggag	gccaggtct	ccgtgcagcc	caacttcag	180
caggacaagt tctggggcgc	ctggttcagc	gcgggcctcg	cctccaactc	gagctggctc	240
cgggagaaga agggcgcggt	gtccatgtgc	aagtctgtgg	tggcccctgc	cacggatggt	300
ggcctcaacc tgacctccac	cttctcagc	aaaaaccagt	gtgagaccgc	aacctgctg	360
ctgcagcccg cggggctcct	cggctcctac	agctaccgga	gtcccactg	gggcagcacc	420
tactccgtgt cagtgggtgga	gaccgactac	gaccagtacg	cgctgctgta	cagccagggc	480
agcaagggcc ctggcgagga	cttccgcatg	gccaccctct	acagccgaac	ccagaccccc	540
agggctgagt taaaggagaa	attcaccgcc	ttctgcaagg	cccagggctt	cacagaggat	600
accattgtct tctgccccca	aaccgataag	tgcatgacgg	aacaatagga	ctccccaggg	660
ctgaagctgg gatccccggc	agccaggtga	ccccacgct	ctggatgtct	ctgctctggt	720
ccttccccga gccccgccc	cggctccccg	ccaaagcaac	cctgcccact	caggcttcat	780
cctgcacaat aaactccgga	agcaagtcag	taaaaaaaa	aaaaaaaaa	aaaaaaa	837

<210> SEQ ID NO 9  
 <211> LENGTH: 6001  
 <212> TYPE: DNA  
 <213> ORGANISM: Homo sapiens

<400> SEQUENCE: 9

caaggagggg tcccacagat	gtcacaggcc	tgtcacagag	ctgtggtggg	aatttcccat	60
gagacccccg ccctggctga	gtcacccgac	tctgtgttt	gacctgaagt	cctctcgagc	120
tgcaagaagc tgaagaccaa	ggagtggaaa	gttctccggc	agccctgaga	tctcaagagt	180
gacatttgty agaccagcta	atttgattaa	aattctcttg	gaatcagctt	tgctagtatc	240
atacctgtgc cagatttcat	catgggaaac	agctgttaca	acatagtagc	cactctgttg	300
ctggtctctca actttgagag	gacaagatca	ttgcaggatc	ctttagtaga	ctgcccagct	360
ggtacattct gtgataataa	caggaatcag	atttgagtc	cctgtcctcc	aaatagtttc	420
tccagcgag gtggacaaa	gacctgtgac	atatgcaggc	agtgtaaaag	tgttttcagg	480
accaggaag agtgttctc	caccagcaat	gcagagtgtg	actgcaactc	agggtttcac	540
tgctggggg caggatgcag	catgtgtgaa	caggattgta	aacaaggcca	agaactgaca	600

-continued

---

aaaaaaggtt gtaaagactg ttgctttggg acatttaacg atcagaaacg tggcatctgt	660
cgaccctgga caaactgttc tttggatgga aagtctgtgc ttgtgaatgg gacgaaggag	720
agggagctgg tctgtggacc atctccagcc gacctctctc ogggagcacc ctctgtgacc	780
ccgcctgccc ctgcgagaga gccaggacac tctccgcaga tcatctcctt ctttcttgcg	840
ctgacgtcga ctgcgttgct ctctctgtg ttcttctca cgctccgttt ctctgttggt	900
aaacggggca gaaagaaact cctgtatata ttcaacaac catttatgag accagtacaa	960
actactcaag aggaagatgg ctgtagctgc cgatttccag aagaagaaga aggaggatgt	1020
gaactgtgaa atggaagtca atagggtgt tgggacttcc ttgaaaagaa gcaaggaaat	1080
atgagtcacc cgctatcaca gctttcaaaa gcaagaacac catcctacat aataccagg	1140
attcccccaa cacacgttct tttctaaatg ccaatgagtt ggcttttaa aatgcaccac	1200
ttttttttt tttttgacag ggtctcactc tgtcaccag gctggagtgc agtggcacca	1260
ccatggctct ctgcagcctt gacctctggg agctcaagtg atcctctctc ctacgtctcc	1320
tgagtagctg gaactacaag gaagggccac cacacctgac taactttttt gttttttgtt	1380
tggtaaagat ggcatttccac catgtgttac aggctggtct caaactccta ggttcacttt	1440
ggctcccaa agtgctggga ttacagacat gaactgccag gcccgccaa aataatgcac	1500
cacttttaac agaacagaca gatgaggaca gagctggtga taaaaaaaa aaaaaaaaaag	1560
cattttctag ataccactta acaggtttga gctagttttt ttgaaatcca aagaaaatta	1620
tagtttaaat tcaattacat agtccagtgg tccaactata attataatca aatcaatgc	1680
aggtttgttt tttggtgcta atatgacata tgacaataag ccacgaggtg cagtaagtac	1740
ccgactaaag tttccgtggg ttctgtcatg taacacgaca tgcctccacc tcagggggga	1800
gtatgagcag agtgccctgag tttagggca aggacaaaa acctcaggcc tggaggaagt	1860
tttggaaaga gttcaagtgt ctgtatatcc tatggtcttc tccatcctca caccttctgc	1920
ctttgtcctg ctccccttta agccaggta cattctaaaa attcttaact tttaacataa	1980
tattttatac caaagccaat aatgaactg catatgatag gtatgaagta cagtgagaaa	2040
attaacacct gtgagctcat tgtcctacca cagcactaga gtgggggccc ccaaaactcc	2100
atggcctaac ctgggtgacc atttgctttt gtttgtctgt tggtttgctt gagacagtct	2160
tgctctgttg cccaggtgag aatggagtgg ctattcacag gcacaatcat agcacacttt	2220
agccttaaac tctctgggctc aagtgatcca cccgcctcag tctccaagt agctgggatt	2280
acaggtgcaa acctggcatg cctgccattg tttggcttat gatctaagga tagcttttta	2340
aattttatct attttatctt tttttgagac agtgtctcac tctgtctccc aggtggagt	2400
acagtggtac aatcttggat caccgcctcc cagtttcaag tgatctcctt gcctcagcct	2460
cctaagtage tgggactaca ggtatgtgcc accacgctg gctaattttt atatttttag	2520
tagagacggg gtttcacat gttgtccagg ctggtctcaa actcctgacc tcaggtgatc	2580
tgccacctc tgcctcccaa agtgtggga ttacaggcat gagccacct gcctggccat	2640
ttcttacact tttgatgac atgcctattg caagcttgcg tgcctctgct ccatgttatt	2700
ttactctggg atttaggtgg agggagcagc ttctatttgg aacattggcc atcgcatggc	2760
aaatgggtat ctgtcacttc tgcctctatt tagttggttc tactataacc tttagagcaa	2820
atcctgcagc caagccaggc atcaataggg cagaaaagta tattctgtaa ataggggtga	2880
ggagaagata tttctgaaca atagtctact gcagtaccaa attgcttttc aaagtggctg	2940
ttctaagtga ctcccgtcag tcatataagt gtcagtgaag tatccattg atccacatcc	3000

-continued

---

ttgctaccct	ctggtactat	caggtgccct	taattttgcc	aagccagtgg	gtatagaatg	3060
agatctcaect	gtggtcttag	tttgcaattg	cttggttact	gatgagcacc	ttgtcaata	3120
ttatataacc	atthgtgttt	atthttttaa	ataaaatget	tgctcatgct	ttttgcca	3180
tttgcaaaaa	aacttggggc	cgggtgcagt	ggctcatgcc	tgtagtccca	gctcttggg	3240
aggccaaggt	gggcagatcg	cttgagccca	ggagttcgag	accagccttg	gcaacatggc	3300
gaaaccctgt	ctttacaaaa	aatacaaaaa	ttagccgggt	gtggtggtgt	gcaoctgaag	3360
tcccagctac	tcagtaggtt	cgctttgagc	ctgggaggca	gaggttgca	tgagctggga	3420
ccgcatcaect	acacttcagc	ctgggcaaca	gagaaaaacc	ttttctcaga	aacaaacaaa	3480
cccaaatgtg	gthgtttgtc	ctgattccta	aaaggtcttt	atgtattcta	gataataatc	3540
tttggctcagt	tatatgtgtt	aaaaaatatc	ttctttgtgg	ccaggcacgg	tagctcacac	3600
ctgtaatccc	agcactttgc	gggctgaggg	tgggtggatc	atctgaggtc	aagagttcaa	3660
gatcagcctg	gccaacacag	tgaaccccca	tctctactaa	acatgtacaa	aacttagctg	3720
ggataggtgg	cgggtgcctg	taaccccagc	tgctccagag	gctgtggcag	aagaatcgct	3780
tgaaccacag	aggcagaggt	tgacagcagc	caagattgtg	ccattgcact	ccagactggg	3840
tgacaagagt	gaaattctgc	ctatctatct	atctatctat	ctatctatct	atatatatat	3900
atatatatcc	tttgaattt	atthttccct	ttttaaatt	ttttataaaa	ttctttttta	3960
tttttatttt	tagcagaggt	gaggtttctg	aggtttcatt	atgttgccca	ggctggtcct	4020
gaaactctga	gctcaagtga	tcctcccacc	tcagccttcc	aaagtgctgg	aattgcagac	4080
atgagccacc	gcgcccctcc	tgthtttctc	taattaatgg	tgtctttctt	tgtctttctg	4140
gtaataagca	aaaagttctt	catttgattt	ggttaaattt	ataactgttt	tctcatatgg	4200
ttaacatttt	ttcttgccctg	gctaaagaaa	tccttttctg	ccaataacta	taaagaggtt	4260
tgccacattt	ttattccaaa	agthtttaagt	tttgtcttcc	atcttgaagt	ctaattgtatc	4320
aggaaactggc	ttttgtgcct	gttgggaggt	agtgatccaa	ttccatgtct	tgcattgtagg	4380
taaccactgg	tccttcgccc	atgtattcaa	tacgtcgtct	ttctcctgcg	ggtctgcaat	4440
ctcacctacc	atccatcaag	ttccataggg	gccatgggtc	tgcttctggg	ctccctgttc	4500
tgttccattg	tcaatttgtc	tatcctgtgc	cagtatcaca	ctgtgtttat	tacaatagct	4560
ttgtaacagc	tctcgatata	cggtaggaca	tctccctcca	ccttcttttt	ctaactcaga	4620
agtgtcttag	ctaggtcagg	cacggtggct	cacgcctgta	atcccagcac	tttgggaggc	4680
cgacgcggat	ggatcacctg	aggctcaggag	ttttgagaca	gcctggccaa	catggtgaaa	4740
ccccatctct	actaaaaaat	acaaaaatta	gtcaggcatg	gtggcatgtg	cctgtaatcc	4800
cagctatttg	ggaggctgag	gccggagaat	tgcttgaacc	cggggggcgg	aggttgcagt	4860
gagccgagat	cgtaccattg	cactccagcc	tgggtgacag	agcgaaactc	tgtctcagga	4920
aaaaaaagaa	aagagatgtc	ttggttatcc	ttggttcttt	attattcaat	ataaatttta	4980
gaagctgaat	ttgaaaagat	ttggattgga	atthcattaa	atctacaggt	caatttaggg	5040
agagttgata	atthttacaga	atthgagctat	ctggtgttcc	aataagaata	agagaacaat	5100
tattggctgt	acaattcttg	ccaaatagta	ggcaaagcaa	agcttaggaa	gtatactggt	5160
gccatttcag	gaacaaagct	agggtcgaat	atthttgtct	ttctgaaatca	tgatgctgta	5220
agttctaaag	tgatttctcc	tcttggtctt	ggacacatgg	tgtttaatta	cctactgctg	5280
actatccaca	aacagaaaga	gactggctat	gccccacagg	gttggggtat	ccaagataat	5340
ggagcgaggc	tctcatgtgt	cctaggttac	acaccgaaaa	tccacagttt	attctgtgaa	5400

-continued

---

```

gaaaggaggc tatgtttatg atacagactg tgatatTTTT atcatagcct attctggat 5460
catgtgcaaa agctataaat gaaaaacaca ggaacttggc atgtgagtca ttgctcccc 5520
taaatgacaa ttaataagga aggaacattg agacagaata aaatgatccc cttctgggtt 5580
taatttagaa agttccataa ttaggtttaa tagaataaa tgtaaatttc tatgattaaa 5640
aataaattag cacatttagg gatacacaaa ttataaatca ttttctaaat gctaaaaaca 5700
agctcagggt tttttcagaa gaaagtTTTA atTTTTTtTc tttagtggaa gatatacctc 5760
tgacggaag ttttgatgtg aggggcggat gactataaag tgggcatctt cccccacagg 5820
aagatgttcc catctgtggg tgagagggtc ccaccgcagc tagggcagggt tacatgtgcc 5880
ctgtgtgtgg taggacttgg agagtgatct ttatcaacgt ttttatttaa aagactatct 5940
aataaaacac aaaactatga tgttcacagg aaaaaagaa taagaaaaaa agaaaaaaa 6000
a 6001

```

&lt;210&gt; SEQ ID NO 10

&lt;211&gt; LENGTH: 1336

&lt;212&gt; TYPE: DNA

&lt;213&gt; ORGANISM: Homo sapiens

&lt;400&gt; SEQUENCE: 10

```

gagagacaca gagtccggca ttggtcccag gcagcagtta gcccggccgc cgctgtgtg 60
tcccagagc catggagaga gccagtctga tccagaaggc caagctggca gaggagccc 120
aacgctatga ggacatggca gccttcatga aaggcgcctg ggagaagggc gaggagctct 180
cctgcgaaga gcgaaacctg ctctcagtag cctataagaa cgtggtgggc ggccagaggg 240
ctgctggag ggtgctgtcc agtattgagc agaaaagcaa cgaggagggc tccgaggaga 300
aggggcccga ggtgcgtgag taccgggaga aggtggagac tgagctccag ggcgtgtgcg 360
acaccgtgct gggcctgctg gacagccacc tcatcaagga ggccggggac gccgagagcc 420
gggtcttcta cctgaagatg aagggtgact actaccgcta cctggccgag gtggccaccg 480
gtgacgacaa gaagcgcacg attgactcag cccggtcagc ctaccaggag gccatggaca 540
tcagcaagaa ggagatgccg cccaccaacc ccatccgctt gggcctggcc ctgaaactttt 600
ccgtcttcca ctacgagatc gccaacagcc ccgaggaggc catctctctg gccaaagacca 660
ctttcgacga ggccatggct gatctgcaca ccctcagcga ggactcctac aaagacagca 720
ccctcatcat gcagctgctg cgagacaacc tgacactgtg gacggccgac aacgcggggg 780
aagagggggg cgaggctccc caggagcccc agagctgagt gttgcccgc accgccccgc 840
cctgccccct ccagtccccc accctgccga gaggactagt atggggtggg aggccccacc 900
cttctccccct aggcgctgtt cttgtccaa agggctccgt ggagagggac tggcagagct 960
gaggccacct ggggctgggg atcccactct tcttgagct gttgagcgca cctaaccact 1020
ggtcatgccc ccaccctgc tctccgcacc cgcttctctc cgaccccagg accaggctac 1080
ttctccccct ctcttgctc cctcctgccc ctgctgctc tgatcgtagg aattgaggag 1140
tgtcccgcct tgtggctgag aactggacag tggcaggggc tggagatggg tgtgtgtgtg 1200
tgtgtgtgtg tgtgtgtgtg tgtgcgcgcg cgccagtgca agaccgagat tgagggaaag 1260
catgtctgct ggggtgtgacc atgtttcctc tcaataaagt tccccgtga cactcaaaaa 1320
aaaaaaaaa aaaaaa 1336

```

&lt;210&gt; SEQ ID NO 11

&lt;211&gt; LENGTH: 2240

&lt;212&gt; TYPE: DNA



-continued

---

<213> ORGANISM: Homo sapiens

<400> SEQUENCE: 11

```

ggagggcagc cagcagcttc cccttctctg cctgtctcca ggcaccaggc tctttcccct    60
tcagtgtctc agaggagggg acggcagcac catggacccc cgcttgcca ctgtccgcca    120
gacctgctgc tgettcaatg tccgcatcgc aaccaccgcc ctggccatct accatgtgat    180
catgagcgtc ttgttgttca tcgagcactc agtagagggtg gcccatggca aggcgctctg    240
caagctctcc cagatgggct acctcaggat cgctgacctg atctocagct tcctgctcat    300
caccatgctc ttcateatca gctgagcct actgatcggc gtagtcaaga accgggagaa    360
gtaoctgctg cccttctctg cctgcaaat catggactat ctctgtgccc tgctcaccct    420
gctgggctcc tacattgagc tgcccgccta cctcaagttg gcctcccgga gccgtgctag    480
ctctccaag ttcccctga tgacgctgca gctgctggac ttctgcctga gcatcctgac    540
cctctgcagc tcctacatgg aagtgccac ctatctcaac ttcaagtcca tgaaccacat    600
gaattacctc ccagccagg aggatatgcc tcataaccag ttcataaga tgatgatcat    660
cttttccate gccttcatca ctgtccttat cttcaaggtc tacatgttca agtgcggtgtg    720
gcggtgctac agattgatca agtgcataaa ctcggtggag gagaagagaa actccaagat    780
gctccagaag gtggctctgc cgtcctacga ggaagccctg tctttgccat cgaagacccc    840
agaggggggc ccagcaccac ccccatactc agagggtgta ccctcgccag gccccagccc    900
cagtgtctgg aggggtggag ctgcctcata atctgctttt ttgctttggt ggcctctgtg    960
gctgggtggg gcctcccgc ccctcctctg caggacaatc tgcttgctgc tcctcctctg   1020
gctgtcctc cctgcagggc ctgtgagctg ctcaaacctg ggtcaacgct ttaggctgag   1080
tcactcctcg ggtctctcca taattcagcc caacaatgct tggtttattt caatcagctc   1140
tgacacttgt ttagacgatt ggccattcta aagttggtga gtttgcctag caactatcga   1200
cttgatcagt tcagccaagc aactgacaaa tcaaaaacc cttgtcagct tcagtaaaat   1260
aatttggtca aacaacagtc tattgcatg atttataaat agttgtcagct tcacatagca   1320
atttaataca gtaataatta attagttacc ccctatatat aaatatatgt aatcaatttc   1380
ttcaaatagc ttgcttcatat gataatcaat tagccaacca tgagtcattt agaatagtga   1440
taaatagaat acacagaata gtgatgaaat tcaattttaa aaatcacgct agcctccaaa   1500
ccatttaatt caaatgaacc catcaactgg atgccaactc tggcgaatgt aggacctctg   1560
agtggtctga taattgttaa ttcaaatgaa attcatttaa acagttgaca aactgtcatt   1620
caacaattag ctccaggaat taacagttat ttcatacata aacagtcctt tcaaacacac   1680
aattgttctg ctgaagagtt gtcatacaaca atccaatgct cacctattca gttgctctgt   1740
ggtcagtgty gctgcataac agtggattcc atgaaaggag tcattttagt gatgagctgc   1800
cagtcattc ccaggccagg ctgtcctctg ccatccattc agtcgattca gtcataggcg   1860
aatctgttct gcccagggtc tgtgtgcaag caaaaattca gcctgaaat caggcacatc   1920
tgttcgttgg actaaaccca caggttagtt cagtcaaagc aggcaacccc cttgtgggca   1980
ctgacctcgc cactggggtc atggcgggtg tggcagctgg ggaggtttgg cccaacagc   2040
cctcctgtgc ctgcttccct gtgtgctggg gtcctccagg gagctgaccc agaggtggag   2100
gccacggagg cagggctctc ggggactgtc ggggggtaca gagggagaag gctctgcaag   2160
agctcctcgg caatacccc ttgtgtaatt gctttgtgtg cgacagggag gaagtttcaa   2220
taaagcagca acaagcttct                                     2240

```

-continued

---

```

<210> SEQ ID NO 12
<211> LENGTH: 3039
<212> TYPE: DNA
<213> ORGANISM: Homo sapiens

<400> SEQUENCE: 12
aggcgcagag gagggcgggt ttgagaccgg cggagcggcg ggaccacctag gtggcggagg      60
gacgtcccg gaaagcgagg ggcgtacga gctctggccc acgtgacctg cggggggcgg      120
gagcaggggg cgcgccggcc tctgtcgggt cccctgcctt ggggaggggc cgtgaccacc      180
cgtctgtcgc ccgagcgggc cgcgctgca ccttcaccgc gtaccggga cccgcccgcc      240
cgcgggagaa atgttctgta agtgctgtg aaagggccag agatgcaagg atttgggata      300
cattttgaac cttaagctg tctgacattg acctccttcc attattaata aagaagaatc      360
aggagcttag gatgtattaa caccaactca ttaatatact aaccggacaa tgttctacaa      420
acaattctac attgtaaagg actggattgg cacaaaataa aataatttta ttttattcag      480
cttataatat gactcgtatg aggaaaaatt gataagcatg agagaagacc attcctttca      540
tgttcgttac agaatggaag cttcttgctt agagctggcc ttggaagggg aacgtctatg      600
taaatcagga gactgcgcgc ctggcgtgtc attccttgaa gctgcagttc aagtgggaac      660
tgaagaccta aaaacactta gcgctattta cagccagtgg ggcaatgctt atttctatct      720
gcatgattat gccaaagcat tagaatatca ccatcatgat ttaacccttg caaggactat      780
tggagaccag ctgggggaa cgaagactag tggtaatctg ggaacacct taaaagtctt      840
tgggaatctt gacgaagcca tagtttgggt tcagcgcacac ctatgatattt ccagagagct      900
taatgacaag gtgggagaag caagagcact ttacaactct gggaaatgtg atcatgccaa      960
agggaaaagt tttggttgcc ctggctccca ggatgtagga gaatttccag aagaagttag      1020
agatgctctg caggcagccc tggattttta tgaggaaaac ctatcattag tgactgcttt      1080
gggtgaccga gcggcacaag gacgtgcctt tggaaatctt ggaaacacac attacctcct      1140
tggcaacttc agggatgcag ttatagctca tgagcagcgt ctccttattg caaagaatt      1200
tggagataaa gcagctgaaa gaagagcata tagcaacctt ggaaatgcat atatatttct      1260
tggatgaattt gaaactgcct cgggaactca caagaagaca ctactgttgg cccgacagct      1320
taaagaccga gctgtagaag cacagtcttg ttacagtctt ggaatacat atactttact      1380
tcaagactat gaaaaggcca ttgattatca tctgaagcac ttagcaattg ctcaagagct      1440
gaatgataga attggtgaag gaagagcatg ttggagctta ggaaatgcat acacagcact      1500
aggaaatcat gatcaagcaa tgcattttgc tgaaaagcac ttggaaattt caagagaggt      1560
tggggataaa agtgggtaac taacagcacg acttaatctc tcagaccttc aaatggttct      1620
tggctctgagc tacagcacia ataactccat aatgtctgaa aatactgaaa ttgatagcag      1680
tttgaatggt gtacgcccc agttgggacg ccggcatagt atggaaaata tggaaacttat      1740
gaagttaaca ccagaaaagg tacagaactg gaacagtgaa attcttgcta agcaaaaacc      1800
tcttattgcc aaacctctg caaagctact ctttgtcaac agactgaagg ggaaaaaata      1860
caaacgcaat tcctccacta aagttctcca agatgccagt aattctattg accaccgaat      1920
tccaaattct cagagaaaaa tcagtgcaga tactattgga gatgaagggt tctttgactt      1980
attaagccga tttcaaagca ataggatgga tgatcagaga tgttgcttac aagaaaagaa      2040
ctgccatata gcttcaacaa caactctctc cactccccct aaaatgatgc taaaaacatc      2100
atctgttctc tgggtatccc ccaacacgga tgagttttta gatcttcttg ccagctcaca      2160

```

-continued

---

gagtcgccgt	ctggatgacc	agagggctag	tttcagtaat	ttgccagggc	ttcgtctaac	2220
acaaaacagc	cagtcggtac	ttagccacct	gatgactaat	gacaacaaag	aggctgatga	2280
agatttcttt	gacatccttg	taaaatgtca	aggatccaga	ttagatgatc	aaagatgtgc	2340
tccaccacct	gtaccacaaa	aggggccgac	agtaccagat	gaagactttt	tcagccttat	2400
tttacggtec	cagggaaaga	gaatggatga	acagagagtt	cttttcaaaa	gagatcaaaa	2460
cagagacact	gactttgggc	taaaggactt	tttgcaaaa	aatgctttgt	tggagttaa	2520
aaattcaggg	aaaaaatcgg	cagaccatta	gttactatgg	atttatttt	tttcctttca	2580
aacacggtaa	ggaaacaatc	tattactttt	ttccttaaaa	ggagaattta	tagcactgta	2640
atacagctta	aaatattttt	agaatgatgt	aaatagttaa	ccttcagtag	tctattaagg	2700
cattaatact	tctctggaca	tgccgctttg	agggctggagg	ggctctgtaa	ggctgctcat	2760
cgtctgtgat	tactgcttgg	gatgtgttct	ttggcagctt	gtgagattac	tttacctagt	2820
gtttataaag	taggaagtta	agtgaatcat	agattagaat	ttaatactct	tatggaata	2880
attttttaac	atcttaattg	acaatggcgt	ttttttatac	ataacatgg	atgtagtggg	2940
aaacaatggt	gtttggtaaa	aataatgtac	ttgatcaatg	taaaaaagta	tataaaatag	3000
tcttactaaa	aatctaggtt	tttttttctc	ccaaaaaa			3039

&lt;210&gt; SEQ ID NO 13

&lt;211&gt; LENGTH: 7018

&lt;212&gt; TYPE: DNA

&lt;213&gt; ORGANISM: Homo sapiens

&lt;400&gt; SEQUENCE: 13

ggcgggcgcg	ccgggcgcca	ggtgtcggcg	tcggcggcat	tcggcggcga	tggagcggcc	60
ctggggagct	gcgagcgccc	tctcgcgctg	gccccatggc	ctcggcctcc	tcctcctcct	120
gcagctgctg	ccgcccgtca	ccctcagcca	ggaccgctg	gacgcgccgc	cgccgcccgc	180
tgcgccgctg	ccgcccgtgt	ctggccccc	cggggtgagc	tgggggctgc	gggcccgcgc	240
agccgggggc	gcgtttcccc	gcggcggccg	ttggcgtcgc	agcgcgccgg	gcgaggacga	300
ggagtgcggc	cgggtccggg	acttcgtcgc	caagctggcc	aacaacacgc	accagcatgt	360
gtttgatgat	ctcagaggct	cagtatcctt	gtcctggggt	ggagatagca	ctggggctcat	420
tctagtcttg	actaccttcc	atgtaccact	ggtaattatg	acttttggac	agtccaagct	480
atatcgaagt	gaggattatg	ggaagaactt	taaggatatt	acagatctca	tcaataacac	540
ctttattcgg	actgaatttg	gcattggctat	tggctcctgag	aactctggaa	aggtgggtgt	600
aacagcagag	gtgtctggag	gaagtctggg	aggaagaatc	ttcagatcat	cagattttgc	660
gaagaatttt	gtgcaaacag	atctcccttt	tcctcctctc	actcagatga	tgtatagccc	720
tcagaattct	gattatcttt	tagctctcag	cactgaaaat	ggcctgtggg	tgtccaagaa	780
ttttggggga	aaatgggaag	aaatccacaa	agcagtatgt	ttggccaaat	ggggatcaga	840
caacaccatc	ttctttcaaa	cctatgcaaa	tggctcctgc	aaagctgacc	ttggggctct	900
ggaattatgg	agaacttcag	acttgggaaa	aagcttcaaa	actattgggtg	tgaaaatcta	960
ctcatttggg	cttgggggac	gtttcctttt	tgccctctgtg	atggctgata	aggataccac	1020
aagaaggatc	cacgtttcaa	cagatcaagg	ggacacatgg	agcatggccc	agctcccttc	1080
cgtgggacag	gaacagttct	attctattct	ggcagcaaat	gatgacatgg	tattcatgca	1140
tgtagatgaa	cctggagaca	ctgggtttgg	cacaatcttt	acctcagatg	atcgaggcat	1200
tgtctattcc	aagtctttgg	accgacatct	ctacactacc	acaggcggag	agacggactt	1260

-continued

---

taccaacgtg	acctccctcc	gggcgtcta	cataacaagc	gtgctctccg	aagataattc	1320
tatocagacc	atgateactt	ttgaccaagg	aggaaggtgg	acgcacctga	ggaagcctga	1380
aaacagtgaa	tgtgatgcta	cagcaaaaaa	caagaatgag	tcagccttc	atattcatgc	1440
ttctacagc	atctcccaga	aactgaatgt	tccaatggcc	ccactctcag	agccgaatgc	1500
cgtaggcatt	gtcattgtc	atggtagcgt	gggggatgcc	atctcagtga	tggttccaga	1560
tgtgtacatc	tcagatgatg	ggggttactc	ctggacaaag	atgctggaag	gaccccacta	1620
ttacaccatc	ctggattctg	gagggcatcat	tgtggccatt	gagcacagca	gccgtcctat	1680
caatgtgatt	aagttctcca	cagacgaagg	tcaatgctgg	caaacctaca	cgttcaccag	1740
ggaccccatc	tatttctactg	gcctagcttc	agaacctgga	gctaggtcca	tgaatatcag	1800
catttggggc	ttcacagaat	ctttctctgac	cagccagtgg	gtctcctaca	ccattgattt	1860
taaagatatac	cttgaagga	actgtgaaga	gaaggactat	accatattggc	tggcacactc	1920
cacagacctc	gaagattatg	aagatggctg	catttggggc	tacaaagaac	agtttctgctg	1980
gctacgcaag	tcacccgtgt	gtcagaatgg	tcgagactat	gttgtgacca	agcagccctc	2040
catctgectc	tgttccctgg	aggactttct	ctgtgatttt	ggctactacc	gtccagaaaa	2100
tgactccaag	tgtgtggaac	agccagaact	gaaggccac	gacctggagt	ttgtctgta	2160
cgaagagaa	gaacctca	caacaatgg	gtaccgaaa	attccagggg	acaatgcca	2220
gggtgggta	aatccagttc	gagaagtaaa	agacttga	aagaaatgca	caagcaactt	2280
tttgagtccg	gaaaaacaga	attccaagtc	aaattctgtt	ccaattatcc	tggccatcgt	2340
gggattgatg	ctggtcacag	tcgtagcagg	agtgctcatt	gtgaagaaat	atgtctgtgg	2400
gggaaggttc	ctgggtcatc	gataactctgt	gctgcagcag	catgcagagg	ccaatgggtg	2460
ggatggtgtg	gatgctttgg	acacagcctc	ccacactaat	aaaagtgggt	atcatgatga	2520
ctcagatgag	gacctcttgg	aatagctctt	cagaggagct	ggaccagca	tggatggtgg	2580
aaccacagta	cctcttacac	tccctgtggc	tccaacttca	ggaaataaat	ttccattgc	2640
gagggaacca	gctctgtttc	tgctgcttcc	atcaaagcca	aaaggaccta	cactaaagaa	2700
atgcagggtg	gggtgggga	accctgagca	cttttttaca	attggctctg	agaaaaaggg	2760
agacatttta	aattctttaa	cttcttattt	ctcgtcctgt	ctctttgcaa	agtatgggct	2820
ttttgtttt	tgttttttaa	gggaaacgaa	atggaattcg	aaggacctt	ttcactaac	2880
ccactctctg	gtgttctgca	tggcgcctgc	cccagggcat	ctgccaactc	cagtatcagc	2940
tctcacagtg	tacttggtag	catccctggg	ctctgctggc	gagacgaaac	agctgtagag	3000
atgaaaacag	gctgcagagg	ctggcacagc	ctggccgct	tttctccatc	tggggacagt	3060
cctactccaa	gaactctgca	caccagctcc	tcacacagat	cccacttact	ctttttttt	3120
ttttcagaga	ccacagacca	cagtgathtt	tcttttccct	tgtttaatta	ggcaataacc	3180
ttgttaattg	ccctttggca	actaacttaa	ccatgtgctt	cccacacagt	acatcaggaa	3240
aacttacag	gcaatatttt	taacttgggg	caggaagaag	ggagcagcag	agaattgact	3300
agatatagca	cctattaaaa	gagaactctt	gcttctctg	agatttttca	agctgtgctt	3360
tgtgtgtgtg	ccagtagact	tacgcaagga	cagggtaaaa	acttagctgg	aagtctgccc	3420
aggctgaatg	atctcttccc	tagagttgat	tgtcgggtac	acagtgtgaa	ccccgaaga	3480
cggaaacctca	cagtcttcca	tgttcccttc	ttaactgtcg	tgtggctcgt	tgctaaatca	3540
tgacaatggc	tgctatctg	ctgcttctta	ggttgctggt	gtacatggaa	ccaggactag	3600
agattttttc	agatttatag	acttaaaaaa	ttagaatttt	attaccaggc	tttctctctc	3660

-continued

---

accocctttt	tctgactttg	ccaagtaatt	tgttgacacg	aaaattttgg	aggaaccaat	3720
tgaaaacaca	cttccagtct	agatgatgct	ttgtgtgata	cattaagttc	ttattttgg	3780
ttaaaagaag	ttttccattt	gatacttctc	taaattaaat	aaattataga	atgtagttgg	3840
gtggattttg	gggtggccat	atagtaatgg	aaagctgcaa	taattagttt	taatacagct	3900
tgaatatttg	ctatatagaa	atatagtatg	gaaagttttt	ggtcttaatg	tagctactgt	3960
gcggtcaca	gtttctccca	atgattatga	ctgggacatt	ctttggtaga	taccatttgc	4020
tactagttta	ttttgtggct	agaaagtcag	ttttgtgtgt	tttttttttt	ttttatttga	4080
agtgcctaat	taactttagt	cagaatgtga	gcagatggct	aagtctctct	ctccccagaa	4140
tggattaaca	gctgctgga	aagtggggga	gagagtggat	ggagactttt	agagatgtta	4200
aaactgcagt	agaatgaaat	gagtcaggga	gcttcagtta	gaaaaataag	ttgaggcagt	4260
ttttgtgaag	ataaatatgt	tagggctgga	gtgcactagt	ctttttgctt	attcattttg	4320
catggtttta	aaattaaata	taattccgaa	gatacaccag	ctcacaatg	aaaacgtcag	4380
cctctgcccc	accctccctc	ctgcccagaag	tgaatttggg	actcagaaaa	gaactgttta	4440
taccactcac	ctttctccca	gcagtactc	actgtgggca	gatgcaccaa	tacatggtaa	4500
tcctcttact	cattttaaga	cgtaggaaac	tcaatattct	tctctaacca	tatacgatag	4560
ggctcttcgc	ttttaatgat	atctgggatt	tctgtggaac	ttggcaaatt	ttcagagcac	4620
cttcaactcac	ataatgtcat	ttgaaacctc	caatgttctt	gggatggagt	cagttgttca	4680
gggtccccgt	gtgtgtgata	agcagtgtctg	gctggctgtc	ttcagaactc	ttggaaatct	4740
ttacacatgc	gagtgtctaac	cactttgagc	aaggtgcct	tctttagat	gacttgcctg	4800
tctttatgac	agggatcagt	ggcatttgtt	tcttagcagt	atttagcacc	tttttgccac	4860
cttggatgac	agaaaatgt	attttctctg	ctttcatggc	tgaaaacaaa	agtaaatggga	4920
attttaaata	cgtttgcaga	aactgcccc	cccctcattg	agggtcactg	ctcaagagtg	4980
caggagtgga	ctctccactg	atgggtctcc	ctccccatcc	tggtttccac	cccgggctgg	5040
ctagctctgt	tggtttgaag	actgacagcc	agcctggctc	attctcatta	ttggctagtt	5100
agctttcttt	atcaacctgc	tcaactcaca	atgtgtgccc	tcagccagag	agtaagaaag	5160
cccaaatctg	ttacagcttc	taaaaaata	gatttctaat	ttgtcctact	catgttagga	5220
gcattatctt	tgaaggtaaa	acatagtgtg	tcattgtgtg	aactcccagg	cttcatgtag	5280
cagaagagat	catttctgga	ggcttcagca	atggaattta	gcattataag	agagattgga	5340
caaacagtc	caaagtggct	cgagtctcta	aatccaggta	gggaaactcac	tcttctttct	5400
tctctggacc	taattgggca	ttgggcttta	gtgagaccac	agaccaggcc	cgtctctcct	5460
gtaggctttt	aattcaatgg	caactctatt	tcaaagaata	aaagcctttg	gagagtggcg	5520
gcagttctgg	gggggggctc	aggagagtcc	atagatcagc	cgtaactgga	acgtagaatc	5580
tacgtctgcc	tctgaaatgga	cttcccacct	cctctctctt	gctctgatgc	ttgcctctgg	5640
gcctctccat	gcccagggtg	gtctttcctc	cttgacaggc	tggtaatgtg	ctggccacct	5700
ccagctcctg	catcgagtct	gtaaaccaga	gctggttctc	atggccttcg	tcacgatacc	5760
aggatacggg	ggggagccca	gggccatcca	taccaccccc	agggtaacgg	ggctggcctg	5820
gcattagtca	ttatttagtt	tccaggccaa	ccatccagat	agagattccc	tctttccttt	5880
gagcagtgtc	ctcaagagct	ccgtgctctg	ccacaatgac	ctagagtgtg	tctgtctcat	5940
tgtcagtgtg	gcccctcgcc	cctatattca	tccaggatag	ttggaagtgc	taaaatagga	6000
agggatctcg	ctttcaactt	tgctaccatc	ttcctgaag	caggaaaaatg	aacatggact	6060

-continued

---

taaatgttct	ttgaaaaaac	caaagtttta	agatttgctg	tgtgatgaag	tgacagggag	6120
ggccggagtc	agcagggtgc	agactttctg	ttctgtctgc	catgggtttg	tccagctcag	6180
gtagctctag	gagcaccatc	ctgccctagc	agagcccagg	ccttgccctc	atgaagcatc	6240
attgaaatag	caggagcatg	ttgatttctt	ggttaggttg	cattataata	acaagagtca	6300
gaacattaat	tcgaaacaac	ttgcagtatg	catttcttca	caccagtaca	ttcttaagtg	6360
tacttgttta	taaggaataa	cataaactaa	tctgtacctt	tatatatatg	tgtgtgtaca	6420
tatatacata	tataaactgt	atagtgtaca	tggtaatgat	ttattgctat	gccccagatc	6480
cttaatgtag	ttctcactct	ccgcatgccc	tcagccacaa	gcggtgact	gactgttccc	6540
tgatgatttg	gcccactccc	tgtgtttgga	cctctagggg	ggagggtttt	ggtcatactc	6600
tccttacctc	cgtgcacaga	aatgctcagg	gtccccatgt	gcctggtggt	cagccccttc	6660
tcttgttccc	ttctcgagca	tgtggtcctt	ccccaggctg	tgggacagct	gcettcccac	6720
gaaagtgtaa	agcagtatta	agatcattac	tgcattgtgc	ctaaaaacc	aagttttcta	6780
ttcccttagg	acagaaaatt	gcatgtgagg	tgggataatc	gagtttcagt	gaccacgctc	6840
agttacacat	taaagccaga	ccccatgata	aaattccaca	aaatggaaat	aaaactcaaa	6900
ttcttttagc	attgtgtaaa	taaactgtaa	tgtgtttaac	tttgtactgg	taattttctg	6960
tatatttggg	atatttgggt	taaaaataaa	acagactgga	ctttgttacc	tgacctac	7018

&lt;210&gt; SEQ ID NO 14

&lt;211&gt; LENGTH: 1749

&lt;212&gt; TYPE: DNA

&lt;213&gt; ORGANISM: Homo sapiens

&lt;400&gt; SEQUENCE: 14

gtgacattgt	ttgccaaaat	cccaggcagc	atggacctca	gtcttctctg	ggtacttctg	60
ccccatgca	ccatggcctg	gggccagtat	ggcgattatg	gatacccata	ccagcagtat	120
catgactaca	gcgatgatgg	gtgggtgaat	ttgaaccggc	aaggcttcag	ctaccagtgt	180
cccaggggc	aggtgatagt	ggcctgagg	agcatcttca	gcaagaagga	aggttctgac	240
agacaatgga	actacgcctg	catgcccacg	ccacagagcc	tcggggaacc	cacggagtgc	300
tgggtggagg	agatcaacag	ggctggcatg	gaatgggtacc	agacgtgctc	caacaatggg	360
ctggtggcag	gattccagag	ccgctacttc	gagtcagtgc	tggatcggga	gtggcagttt	420
tactgtgtgc	gctacagcaa	gaggtgcccc	tattcctgct	ggctaacaac	agaatatcca	480
ggtcactatg	gtgaggaaat	ggacatgatt	tctacaatt	atgattacta	tatccgagga	540
gcaacaacca	ctttctctgc	agtggaaagg	gatcgccagt	ggaagtcat	aatgtgccgg	600
atgactgaat	acgactgtga	atttgcaaat	gtttagattt	gccacatacc	aaatctgggt	660
gaaaggaaag	gggcccggga	caggaggggtg	tccacatag	ttaacatcag	ttggatctcc	720
tatagaagtt	tctgtctgctc	tctttccttc	tccctgagct	ggtaactgca	atgccaaactt	780
cctgggcctt	tctgactagt	atcacacttc	taataaaaatc	cacaattaaa	ccatgtttct	840
cacttttca	atgtttcata	gcaactgctt	tatatgactg	atgatggctt	ccttgcacac	900
cacatataca	gtgcccagtc	ttacagccgg	gcttctggag	caccagctgc	agcctggcta	960
ctgcttttta	ctgcagaatg	aactgcaagt	tcagcatagt	ggaggggaga	ggcagaactg	1020
gaggagaggt	gcagtgaagg	ttctctacag	ctaagcctgt	ttgaatgata	cgtaggttcc	1080
ccacaaaag	caggctttct	gccctgaggg	acatcttccc	actcccctgc	tccacatgag	1140
ccatgcatgc	ttagcaatcc	aagtgcagag	ctctttgctc	caggagtggg	gagactggga	1200

-continued

---

```

ggtgaaatgg gaaatggaa gggtttgag gcagagctga aaacagggtt ggaaggattt 1260
cctgaattag aagacaaacg ttagcatacc cagtaaggaa aatgagtgca ggggccaggg 1320
gaaccctgta ggatcactct caaatgagat taaaaacaag gaagcagaga atggtcagag 1380
aatgggattc agattgggaa cttgtgggga tgagagtac caggttgaac tgggaagtgg 1440
aaaaaggagt ttgagtcact ggcacctaga agcctgcca cgattcctag gaaggctggc 1500
agacaccctg gaaccctggg gagctactgg caaactctcc tggattgggc ctgattttt 1560
tgggtgggaaa ggctgcctg gggatcaact ttccttctgt gtgtggctca ggagttcttc 1620
tgagagatg gcgctatctt tctctctct gtgatgtct gctccaacc attgtactc 1680
ttcattacaa aagaaataaa aatattaacg ttcactatgc tgaataaaa aaaaaaaaaa 1740
aaaaaaaaa 1749

```

&lt;210&gt; SEQ ID NO 15

&lt;211&gt; LENGTH: 2478

&lt;212&gt; TYPE: DNA

&lt;213&gt; ORGANISM: Homo sapiens

&lt;400&gt; SEQUENCE: 15

```

gcagttggg aaactcctct gtctccgct catctttca ttgctcgttc cctccttcc 60
cgcagacacc cggacctccc ctggcgcca gctccgctgc tccaacgggt ccagaaacaa 120
gccggatttt tttttttct tctggaaat tggttttgg gtgtgttgc ctacctcct 180
cctccccctc ccaccacag ccccccccg gcttttttt ttttttttt ttttttgag 240
acatggcccg ggcagtggct cctggaagag gaacaagtgt gggaaaagg agaggaagcc 300
ggagctaaat gacaggatgc aggcgacttg agacacaaa agagaagcgt tctctcggg 360
tccaggcatt gcctcgtcgc tttctttct ccaagacggg ctgaggattg tacagctca 420
ggcgagattg ggctcttcg gatcgcttag attctctct ttgctgcatt tccccccag 480
tctctgttct cccgctctg cctgctgacc cggagaagg agaatggaga gggggctgcc 540
gctcctctgc gccgtctcg cctcgtcct cggcccgcc ggcgcttttc gcaacgataa 600
atgtggcgat actataaaaa ttgaaagccc cgggtacctt acatctctcg gttatcctca 660
ttcttatcac ccaagtgaat aatgcgaatg gctgattcag gctccggacc cataccagag 720
aattatgac aactcaacc ctcacttcga tttggaggac agagactgca agtatgacta 780
cgtggaagtc ttcgatggag aaaatgaaaa tggacatttt aggggaaagt tctgtgaaa 840
gatagccct cctcctgttg tgtcttcagg gccatttctt tttatcaaat ttgtctctga 900
ctacgaaaca catggtgcag gattttccat acggtatgaa atttcaaga gaggtcctga 960
atgttcccc aactacacaa cacctagtgg agtgataaag tccccggat tccctgaaaa 1020
atatcccaac agccttgaat gcacttatat tgtctttgcy ccaaagatgt cagagattat 1080
cctggaattt gaaagctttg acctggagcc tgactcaaat cctccagggg ggatgttctg 1140
tcgctacgac cggctagaaa tctgggatgg attcctgat gttggcctc acattgggcy 1200
ttactgtgga cagaaaaac caggtcgaat ccgatcctca tcgggcattc tctccatggt 1260
tttttacacc gacagcgcga tagcaaaaga aggtttctca gcaaaactaca gtgtcttca 1320
gagcagtgtc tcagaagatt tcaaatgat ggaagctctg ggcatggaat caggagaaat 1380
tcattctgac cagatcacag cttcttccca gtatagcacc aactggtctg cagagcctc 1440
ccgctgaac taccctgaga atgggtggac tcccggagag gattcctacc gagagtggat 1500
acaggtagac ttgggccttc tgcgctttgt cacggctgtc gggacacagg gcgccattc 1560

```

-continued

---

```

aaaagaaacc aagaagaaat attatgtcaa gacttacaag atcgacgtta gctccaacgg 1620
ggaagactgg atcaccataa aagaaggaaa caaacctgtt ctctttcagg gaaacaccaa 1680
ccccacagat gttgtggttg cagtattccc caaacctgtg ataactcgat ttgtccgaat 1740
caagcctgca acttgggaaa ctggcatatc tatgagattt gaagtatacg gttgcaagat 1800
aacagattat ccttgctctg gaatgttggg tatggtgtct ggacttattt ctgactccca 1860
gatcacatca tccaaccaag gggacagaaa ctggatgcct gaaaacatcc gcctggtaac 1920
cagtcgctct ggctgggcac ttocaccgc acctcattcc tacatcaatg agtggctcca 1980
aatagacctg ggggaggaga agatcgtgag gggcatcacc attcagggtg ggaagcaccg 2040
agagaacaag gtgttcata ggaagttaa gatcgggtac agcaacaacg gctcggactg 2100
gaagatgatc atggatgaca gcaaaccgaa ggcaagtct tttgaggga acaacaacta 2160
tgatacacet gagctcggga cttttccagc tctctccagc cgattcatca ggatctacc 2220
cgagagagcc actcatggcg gactggggct cagaatggag ctgctgggct gtgaagtgga 2280
agcccctaca gctggaccga ccaactccaa cgggaacttg gtggatgaat gtgatgacga 2340
ccaggccaac tgccacagtg gaacaggatg tgacttccag ctcacaggtg gcaccactgt 2400
gctggccaca gaaaagccca cggtcataga cagcaccata caatcaggta tcaataaaa 2460
tacgaaatgt gacagatt 2478

```

&lt;210&gt; SEQ ID NO 16

&lt;211&gt; LENGTH: 3372

&lt;212&gt; TYPE: DNA

&lt;213&gt; ORGANISM: Homo sapiens

&lt;400&gt; SEQUENCE: 16

```

taaaaccagg aagtgaagtc cccgagcacg ttagaaagcc tgacatggcc tgactcggga 60
cagctcagag cagggcagaa ctggggacac tctgggccgg cctctgcct gcatggacgc 120
tctgaagcca ccctgtctct ggaggaacca cgagcgaggg aagaaggaca gggactcgtg 180
tggcaggaag aactcagagc cgggaagccc ccattcacta gaagcactga gagatgcggc 240
ccccctcgag ggtctgaatt tctgtctgct gttcacaag atgctttta tctttaactt 300
tttgttttcc ccaactccga ccccggcgtt gatctgcacc ctgacatttg gagctgccat 360
cttctgtggt ctgatcacca gacctcaacc cgtcttacct cttcttgacc tgaacaatca 420
gtctgtggga attgaggag gagcacgaa gggggtttcc cagaagaaca atgacctaac 480
aagttgctgc ttctcagatg ccaagactat gtatgaggtt ttccaaagag gactcgtctg 540
gtctgacaat gggccctgct tgggatatag aaaaccaaac cagccctaca gatggctatc 600
ttacaaacag gtgtctgata gagcagagta cctgggttcc tgtctcttgc ataaaggtta 660
taaatcatca ccagaccagt ttgtcggcat ctttgctcag aataggccag agtggatcat 720
ctccgaattg gcttgttaca cgtactctat ggtagctgta cctctgtatg acacctggg 780
accagaagcc atcgtaacata ttgtcaacaa ggctgatac gccatggtga tctgtgacac 840
acccccaaaag gcattggtgc tgatagggaa tgtagagaaa ggcttcaccc cgagcctgaa 900
ggatgatcac cttatggacc cctttgatga tgacctgaag caaagagggg agaagagtgg 960
aattgagatc ttatccctat atgatgctga gaacctaggc aaagagcact tcagaaaacc 1020
tgtgcctcct agcccagaag acctgagcgt catctgcttc accagtggga ccacaggatg 1080
ccccaaagga gccatgataa cccatcaaaa tattgtttca aatgctgctg cctttctcaa 1140
atgtgtggag catgcttatg agcccactcc tgatgatgtg gccatcctt acctccctct 1200

```



-continued

---

```

ggctcatatg tttgagagga ttgtacaggc tgttgtgtac agctgtggag ccagagtgg 1260
attcttccaa ggggatattc ggttgctggc tgacgacatg aagactttga agccacatt 1320
gtttcccgcg gtgcctgcag tccttaacag gatctacgat aaggtacaaa atgaggccaa 1380
gacacccttg aagaagtctt tgttgaagct ggctgtttcc agtaaatca aagagcttca 1440
aaaggtatc atcaggcatg atagtttctg ggacaagctc atctttgcaa agatccagga 1500
cagctggggc ggaagggctc gtgtaattgt cactggagct gccccatgt ccacttcagt 1560
catgacattc ttccgggcag caatgggatg tcaggtgtat gaagcttatg gtcaaacaga 1620
atgcacaggt ggctgtacat ttacattacc tggggactgg acatcaggtc acgttgggg 1680
gcccctggct tgcaattacg tgaagctgga agatgtggct gacatgaact actttacagt 1740
gaataatgaa ggagaggtct gcatcaaggy tacaacgtg ttcaaaggat acctgaagga 1800
ccctgagaag acacaggaag ccttgacag tgatggctgg cttcacacag gagacattgg 1860
tcgtggctc ccgaatgaa ctctgaagat catcgaccgt aaaagaaca tttcaagct 1920
ggccaagga gaatacattg caccagagaa gatagaaaat atctacaaca ggagtcaacc 1980
agtgttacia attttgtac acggggagag cttacggta tccttagtag gagtgggtg 2040
tcctgacaca gatgtacttc cctcatttc agccaagctt ggggtgaagg gctccttga 2100
ggaactgtgc caaaaccaag ttgtaaggga agccatttta gaagactgc agaaaattgg 2160
gaaagaaagt ggccctaaaa cttttgaaca ggtcaaagcc attttcttc atccagagcc 2220
atttccatt gaaaatgggc tcttgacacc aacattgaaa gcaagcgag gagagctttc 2280
caaaacttt cggaccctaa ttgacagcct gtatgagcac atccaggatt aggataaggt 2340
acttaagtac ctgccggccc actgtgact gcttgtgaga aaatggatta aaaactatc 2400
ttacatttgt ttgccccttc ctccatttt ttttaacct gttaaactct aaagccatag 2460
ctttgtttt atattgagac atataatgtg taaacttagt tcccaataa atcaatcctg 2520
tctttcccat cttcgatgtt gctaatatta aggcttcagg gctactttta tcaacatgcc 2580
tgtottcaag atcccagttt atgttctgtg tccttcctca tgatttcaa ccttaatact 2640
attagtaacc acaagttcaa gggctaaaag gaccctctgt gccttcttct ttgtttgtg 2700
ataaacataa cttgccaaca gtctctatgc ttatttcat cttctactgt tcaaaactaag 2760
agatttttaa attctgaaaa actgcttaca attcatgttt tctagccact ccacaaacca 2820
ctaaaatttt agttttagcc tatcactcat gtcaatcata tctatgagac aaatgtctcc 2880
gatgctcttc tgcgtaaatt aaattgtgta ctgaagggaa aagtttgatc ataccaaaaa 2940
tttctaaac tctctagtta gatatctgac ttgggagtat taaaattgg gtctatgaca 3000
tattgtccaa aaggaatgct gttcttaaag cattatttac agtaggaact ggggagtaaa 3060
tctgttccct acagtttget gctgagctgg aagctgtggg ggaaggagtt gacaggtggg 3120
cccagtgaac tttccagta aatgaagcaa gcaactgaata aaaacctcct gaactgggaa 3180
caaagatcta caggcaagca agatgcccac acaacaggct tattttctgt gaaggaacca 3240
actgatctcc cccacccttg gattagagtt cctgctctac cttaccaca gataacacat 3300
gttgtttcta cttgtaaatg taaagtcttt aaaataaact attacagata cttaaaaaaa 3360
aaaaaaaaaa aa 3372

```

&lt;210&gt; SEQ ID NO 17

&lt;211&gt; LENGTH: 5243

&lt;212&gt; TYPE: DNA

&lt;213&gt; ORGANISM: Homo sapiens

-continued

&lt;400&gt; SEQUENCE: 17

agcgtgagac tcgcgccctc cggcacggaa aaggccaggc gacaggtgtc gcttgaaaag	60
actgggcttg tccttctgtg tgcacgctc gtcggcctct gggcagcagg tttacaaagg	120
aggaaaacga cttctctag attttttttt cagtttcttc tataaatcaa aacatctcaa	180
aatggagacc taaaatcctt aaagggactt agtctaactt cgggaggtag ttttgtgcat	240
gggtaaacaa attaagtatt aactgggtgt ttactatcca aagaatgcta attttataaa	300
catgatcgag ttatataagg tataccataa tgagtttgat tttgaatttg atttggtaa	360
ataaaggaaa agtgattcta gctggggcat attgttaag catttttttc agagttggcc	420
aggcagtctc ctactggcac attctccat tatgtagaat agaaatagta cctgtgtttg	480
ggaaagattt taaaatgagt gacagttatt tggaacaaag agctaataat caatccactg	540
caaataaag aaacatgcag atgaaagttt tgacacatta aaatacttct acagtgacaa	600
agaaaaatca agaacaaagc tttttgatat gtgcaacaaa tttagaggaa gtaaaaagat	660
aaatgtgatg attggtaacg aaattatcca gttatttaca aggccactga tattttaaac	720
gtccaaaagt ttgtttaaat gggctgttac cgctgagaat gatgaggatg agaatgatgg	780
ttgaaggtta cattttagga aatgaagaaa cttagaaaat taatataaag acagtgatga	840
atacaagaa gatttttata acaatgtgta aaatttttgg ccagggaaag gaatattgaa	900
gtagatata attacttacc tttgagggaa ataattgttg gtaatgagat gtgatgtttc	960
tcctgccacc tggaacaaa gcattgaagt ctgcagtga aaagccaac gctctgagaa	1020
tccaggaaac catgcttga aaccactggt aaaaaaaaaa aaaaaaaaaa aaaaaagcca	1080
cagtgaactg cttattggtc attgctagta ttatcgactc agaacctctt tactaatggc	1140
tagtaaatca taattgagaa attctgaatt ttgacaaggc ctctgctgtt gaaatggtaa	1200
atattattt tttttgtca tgataaatc tggttcaagg tatgctatcc atgaaataat	1260
ttctgaccaa aactaaattg atgcaatttg attatccatc ttagcctaca gatggcatct	1320
ggtaactttt gactgtttta aaaaataaat ccactatcag agtagatttg atgttggcct	1380
cagaaacatt tagaaaaaca aaagttaaaa aatgttttca ggagggtgata agttgaataa	1440
ctctacaatg ttagtctctt gagggggaca aaaaatttaa aatctttgaa aggtcttatt	1500
ttacagccat atctaatta tcttaagaaa attttaaca aagggaatga aatataatc	1560
atgattctgt ttttccaaaa gtaacctgaa tatagcaatg aagttcagtt ttgttattgg	1620
tagtttgggc agagtctctt tttgcagcac ctggtgtcta ccataattac agaggacatt	1680
tccatgttct agccaagtat actattagaa taaaaaaact taacattgag ttgcttcaac	1740
agcatgaaac tgagtccaaa agaccaaatg aacaaacaca ttaatctctg attatttatt	1800
ttaaatagaa tatttaattg tgtaagatct aatagatca ttatacttaa gcaatcatat	1860
tcctgatgat ctatgggaaa taactattat ttaattaata ttgaaaccag gttttaagat	1920
gtgttagcca gtcctgttac tagtaaatct ctttatttgg agagaaattt tagattgttt	1980
tgttctcctt attagaagga ttgtagaaa aaaaaaatga ctaattggag aaaaattggg	2040
gatataatcat atttactga attcaaatg tcttcagttg taaatcttac cattatttta	2100
cgtaacctca agaaataaaa gtgcttctaa ttaaaatag atgtcattaa ttatgaaata	2160
cttcttgata acagaagttt taaaatagcc atcttagaat cagtgaataa tggtaatgta	2220
ttattttcct cctttgagtt aggtctgttg ctttttttcc ctggccaata aatttcacaa	2280
tttccaaaa gcaaaataaa catattctga atatttttgc tgtgaaacac ttgacagcag	2340

-continued

---

agctttccac	catgaaaaga	agcttcatga	gtcacacatt	acatctttgg	gttgattgaa	2400
tgccactgaa	acattctagt	agcctggaga	agttgaccta	cctgtggaga	tgctgccat	2460
taaatggcat	cctgatggct	taatacacat	cactcttctg	tgaagggttt	taattttcaa	2520
cacagcttac	tctgtagcat	catgtttaca	ttgtatgtat	aaagattata	caaaggtgca	2580
attgtgtatt	tcttcttaa	aatgtatcag	tataggattt	agaatctcca	tgttgaaact	2640
ctaaatgcat	agaaataaaa	ataataaaaa	atTTTTcatt	ttggcttttc	agcctagtat	2700
taaaactgat	aaaagcaaag	ccatgcacaa	aactacctcc	ctagagaaag	gctagtccct	2760
tttcttcccc	attcatttca	ttatgaacat	agtagaaaac	agcatattct	tatcaaattt	2820
gatgaaaagc	gccaacacgt	ttgaactgaa	atcgcacttg	tcatgtgaac	tgtaccgaat	2880
gtctacgtat	tccacttttc	ctgctggggg	tcctgtctca	gaaaggagtc	ttgctcgtgc	2940
tggtttctat	tacactgggt	tgaatgacaa	ggcCAAatgc	ttctgttggtg	gcctgatgct	3000
ggataactgg	aaaagaggag	acagtcctac	tgaaaagcat	aaaagtgtgt	atcctagtctg	3060
cagattcgtt	cagagtctaa	attccgttaa	caacttggaa	gctacctctc	agcctacttt	3120
tccttcttca	gtaacaaatt	ccacacactc	attacttccg	ggtacagaaa	acagtggata	3180
ttcctgtggc	tcttattcaa	actctccatc	aaatcctgta	aactccagag	caaatcaaga	3240
ttttctgccc	ttgatgagaa	gttccctacca	ctgtgcaatg	aataacgaaa	atgccagatt	3300
acttactttt	cagacatggc	cattgacttt	tctgtcgcga	acagatctgg	caaaagcagg	3360
cttttactac	ataggacctg	gagacagagt	ggcttgcttt	gcctgtgggtg	gaaaattgag	3420
caattgggaa	ccgaaggata	atgctatgtc	agaacacctg	agacattttc	ccaaatgccc	3480
atztatagaa	aatcagcttc	aagacacttc	aagatacaca	gtttctaata	tgagcatgca	3540
gacacatgca	gcccgcctta	aaacattctt	taactggccc	tctagtgttc	tagttaatcc	3600
tgagcagcct	gcaagtgcgg	gtttttatta	tgtgggtaac	agtgatgatg	tcaaatgctt	3660
ttgctgtgat	ggtggactca	ggtgttggga	atctggagat	gatccatggg	ttcaacatgc	3720
caagtgggtt	ccaaggtgtg	agtacttgat	aagaattaaa	ggacaggagt	tcatccgtca	3780
agttcaagcc	agttaccctc	atctacttga	acagctgcta	tccacatcag	acagcccagg	3840
agatgaaaat	gcagagtcat	caattatcca	ttttgaacct	ggagaagacc	attcagaaga	3900
tgcaatcatg	atgaatactc	ctgtgattaa	tgctgccgtg	gaaatgggct	ttagtagaag	3960
cctggtaaaa	cagacagtcc	agagaaaaat	cctagcaact	ggagagaatt	atagactagt	4020
caatgatcct	gtgttagact	tactcaatgc	agaagatgaa	ataagggaa	aggagagaga	4080
aagagcaact	gaggaaaaag	aatcaaatga	tttattatta	atccggaaga	atagaatggc	4140
actttttcaa	catttgactt	gtgtaattcc	aatcctggat	agtctactaa	ctgccggaat	4200
tattaatgaa	caagaacatg	atgttattaa	acagaagaca	cagacgtcct	tacaagcaag	4260
agaactgatt	gatacgattt	tagtaaaagg	aaatattgca	gccactgtat	tcagaaactc	4320
tctgcaagaa	gctgaagctg	tgttatatga	gcatttattt	gtgcaacagg	acataaaaata	4380
tattcccaca	gaagatgttt	cagatctacc	agtggaagaa	caattgcgga	gactacaaga	4440
agaaagaaca	tgtaaagtgt	gtatggacaa	agaagtgtcc	atagtgttta	ttccttgggtg	4500
tcatctagta	gtatgcaaa	attgtgctcc	ttctttaaga	aagtgtccta	ttgtaggag	4560
tacaatcaag	ggtacagtcc	gtacatttct	ttcatgaaga	agaacaaaaa	catcgtctaa	4620
actttagaat	taatttatta	aatgtattat	aactttaact	tttatcctaa	tttggtttcc	4680
ttaaaatttt	tatttattta	caactcaaaa	aacattgttt	tgtgtaacat	atztatatat	4740

-continued

---

gtatcctaac catatgaaca tatatTTTTT agaaactaag agaatgatag gctTTTTgttc	4800
ttatgaacga aaaagaggta gcactacaaa cacaatattc aatcaaaatt tcagcattat	4860
tgaatttgta agtgaagtaa aacttaagat atttgagtta acctttaaga attttaaata	4920
TTTTggcatt gtactaatac cgggaacatg aagccaggTg Tggtggtatg Tgcctgtagt	4980
cccaggctga ggcaagagaa ttacttgagc ccaggagttt gaatccatcc Tgggcagcat	5040
actgagaccc Tgcctttaa acaaacaga acaaaaacaa aacaccaggG acacatttct	5100
ctgtctTTTT TgatcagTgt cctatacatc gaaggtgtgc atatatgttg aatgacattt	5160
tagggacatg gtgtTTTTat aaagaattct gtgagaaaa atttaataaa gcaacaaaaa	5220
ttactcttaa aaaaaaaaaaaa aaa	5243

&lt;210&gt; SEQ ID NO 18

&lt;211&gt; LENGTH: 1579

&lt;212&gt; TYPE: DNA

&lt;213&gt; ORGANISM: Homo sapiens

&lt;400&gt; SEQUENCE: 18

gaggaggTgc ttgccagaca ctgggtcatg gcagtggtcg gtgaagetgc agttgcctag	60
ggcagggatg gagagagagt ctgggcatga ggagaggTgc tcgggatgtt Tggtggact	120
agatTTTaca gaaagcctta tcaggcttt taaaattact cttccagac Ttcatctgag	180
actccttctt cagccaacat tccttagccc Tgaatacatt tcctatcctc atctttccct	240
tctTTTTttt cctttctttt acatgtttaa atttaaacca Ttctctgtga cccctTTTT	300
Tgggagattc atggcaagaa cgagaagaat gatggtgctt gttaggggat gtctgtctc	360
tctgaacttt ggggtcctat gcattaaata attttcctga cgagctcaag Tgetccctct	420
ggtctacaat ccctggcggc Tggccttcat ccctgggca agcattgeat acagctcatg	480
gccctccctc taccataccc tcacccccg Ttcgcctaag ctccctctc cgggaatttc	540
atcatttctt agaacagcca gaacatttgt ggtctatttc tctgttagtg Tttaaccaac	600
catctgttct aaaagaaggg ctgaactgat ggaaggaatg ctgttagcct gagactcagg	660
aagacaactt ctgcaggTgc actccctggc Ttctggagga aagagaagga gggcagTgct	720
ccagtggtac agaagtgaga cataatggaa tcaggcttca cctccaagga cacctatcta	780
agccatttta accctcggga ttacntagaa aaatattaca agtttggttc taggcactct	840
gcagaaagcc agattcttaa gcacctctg aaaaatcttt tcaagatatt ctgcctagac	900
ggtgtgaagg gagacctgct gattgacatc ggctctggcc ccactatcta tcagctcctc	960
tctgcttgTg aatcctttaa ggagatcgtc gtcactgact actcagacca gaacctgcag	1020
gagctggaga agtggtgaa gaaagagcca gaggccttg actggTcccc agtggtgacc	1080
tatgtgtgtg atcttgaagg gaacagagtc aagggtccag agaaggagga gaagttgaga	1140
caggcggTca agcaggTgct gaagtgtgat gtgactcaga gccagccact gggggccgTc	1200
cccttcccc cggctgactg cgtgctcagc aactgtgtc Tggatgccgc ctgccagac	1260
ctccccacct actgcagggc gctcaggaac ctcggcagcc tactgaagcc agggggcttc	1320
ctggtgatca Tggatgcgct caagagcagc tactacatga Tggtgagca gaagttctcc	1380
agcctcccc Tgggcggga ggcagtagag gctgctgtga aagaggtgg ctacacaatc	1440
gaatggttg aggtgatctc gcaaagttat tctccacca Tggccaacaa cgaaggactt	1500
ttctccctgg Tggcgaggaa gctgagcaga cccctgtgat gcctgtgacc tcaattaaag	1560
caattccttt gacctgtca	1579

-continued

<210> SEQ ID NO 19  
 <211> LENGTH: 980  
 <212> TYPE: DNA  
 <213> ORGANISM: Homo sapiens

<400> SEQUENCE: 19

```

gcgggcgcg ggcagcagctg cgctgcgact gctctggaag gagaggacgg ggcacaaaacc 60
ctgaccatga cccccacag gctgtgtcca cgctgtgtgc tgtgtgtagc tctgtgtctc 120
gctgccagcc caggaggcgc cttggcgcgg tgcccaggct gcgggcaagg ggtgcaggcg 180
ggttgtccag ggggtgcgct ggaggaggag gatggggggt cgccagccga gggctgcgcg 240
gaagctgagg gctgtctcag gagggagggg caggagtgcg gggctctacac ccctaactgc 300
gccccaggac tgcagtgcc a tccgcccaag gacgacgagg cgctttgcg ggcgctgctg 360
ctcgcccgag gccgctgcct tccggcccgc gcgcctgctg ttgcagagga gaatcctaag 420
gagagtaaac cccaagcagg cactgcccgc ccacaggatg tgaaccgcag agaccaacag 480
aggaatccag gcacctctac cacgcctcc cagcccaatt ctgctgggtgt ccaagacact 540
gagatgggccc catgcccgtag acatctggac tcagtgtgtc agcaactcca gactgaggtc 600
taccgagggg ctcaaacact ctactgtccc aattgtgacc atcgaggctt ctaccggaag 660
cggcagtgcc gtcctccca ggggcagcgc cgaggtccct gctggtgtgt ggatcggatg 720
ggcaagtccc tgccagggtc tccagatggc aatggaagct cctcctgcc cactgggagt 780
agcggctaaa gctgggggat agaggggctg cagggccact ggaaggaaca tggagctgtc 840
atcactcaac aaaaaaccga ggccctcaat ccaccttcag gccccgccc atgggcccct 900
caccgctggt tggaaagagt gttggtgtg gctggggtgt caataaagct gtgcttgggg 960
tcgctgaaaa aaaaaaaaaa 980

```

<210> SEQ ID NO 20  
 <211> LENGTH: 7346  
 <212> TYPE: DNA  
 <213> ORGANISM: Homo sapiens

<400> SEQUENCE: 20

```

gcgaggagga aacgggtgcc gagcgcgcag ggcttgtgtc cgccaccgcc gctgcacagg 60
ctgccggagc gagcctgccg cgcgcgcccc tccccgctct ccttcctggg cgagctgcgg 120
ggatggggcg gccgcgggag cccgagcgcg cgcaggaacc gccgcgccc cgcgccgct 180
ctccgttgcc gcgcgcctga gccgcgctg ccgcccgcg cctgcccgg gggcgcccc 240
cccagcccc tgagggtctc ccggaggaag gcgcgcgcgc gccccccgcg ccccgagcg 300
ccactgcccc tgctgccta tctgttgca ctggcggctc ccggccgggg cgcggaagag 360
cccgtgtggt ggtcggagca agccatcggg gccatcgcgg cgagccagga ggacggcgtg 420
tttggggcga gcggcagctg cctggaccag ctggactaca gcctggagca cagcctctcg 480
cgctgtacc gggaccaagc gggcaactgc acagagccgg tctcgtggc gcccccgcg 540
cggccccgce ccgggagcag cttcagcaag ctgtgtgtgc cctaccgcga gggggcgccc 600
ggcctcgggg ggtgtgtgt caccggctgg acctcgcacc ggggcgcctg cgaggtgcgg 660
ccccgggca acctgagccc caactccctg cgcaacggca ccgaggtggt gtcgtgccac 720
ccgcagggct cgacggccgg cgtggtgtac cgcgcgggcc ggaacaaccg ctggtacctg 780
gcggtggccc ccacctactg gctgcctgag ccggagacgg cgagccgctg caaccgccc 840
gcatccgacc acgacacgac catcgcgctc aaggacacgg aggggcgcag cctggccacg 900

```

-continued

---

caggagctgg	ggcgccctcaa	gctgtgcgag	ggcgcgggca	gcctgcactt	cgtggacgcc	960
tttctctgga	acggcagcat	ctacttcccc	tactaccctt	acaactacac	gagcggcget	1020
gccaccggct	ggcccagcat	ggcgcgcatc	gcgcagagca	ccgaggtgct	gttccagggc	1080
caggcatccc	tcgactgctg	ccacggccac	cccgaaggcc	ggcgccctgct	cctctcctcc	1140
agcctagtgg	aggccctgga	cgtctgggcg	ggagtgttca	gcgcgccgcg	tggagagggc	1200
caggagcggc	gtccccccac	caccacggcg	ctctgcctct	tcagaatgag	tgagatccag	1260
gcgcgcgcca	agagggtcag	ctgggacttc	aagacggccg	agagccactg	caaagaaggg	1320
gatcaacctg	aaagagtcca	accaatcgca	tcactctact	tgatccattc	cgacctgaca	1380
tccgtttatg	gcaccgtggt	aatgaacagg	actgttttat	tcttggggac	tggagatggc	1440
cagttactta	aggttattct	tggtgagaat	ttgacttcaa	attgtccaga	ggttatctat	1500
gaaattaaag	aagagacacc	tgttttctac	aaactcgttc	ctgatcctgt	gaagaatatc	1560
tacatttata	taacagctgg	gaaagaggtg	aggagaattc	gtgttgcaaa	ctgcaataaa	1620
cataaatcct	gttcggagtg	tttaacagcc	acagaccctc	actcgggttg	gtgccattcg	1680
ctacaaaagg	gcacttttca	aggagattgt	gtacattcag	agaacttaga	aaactggctg	1740
gatatttctg	ctggagcaaa	aaagtgcctt	aaaattcaga	taattcgaag	cagtaaagaa	1800
aagactacag	tgactatggt	gggaagcttc	tctccaagac	actcaaagtg	catggtgaag	1860
aatgtggact	ctagcaggga	gctctgccag	aataaaagtc	agcccaaccg	gacctgcacc	1920
tgtagcatcc	caaccagagc	aacctacaaa	gatgtttcag	ttgtcaacgt	gatgttctcc	1980
ttcggttcct	ggaatttata	agacagattc	aactttacca	actgctcctc	attaaaagaa	2040
tgcccagcat	gcgtagaaaac	tggtgcgcg	tggtgtaaaa	gtgcaagaag	gtgtatccac	2100
cccttcacag	cttgcgaccc	ttctgattat	gagagaaaacc	aggaacagtg	tccagtggct	2160
gtcgagaaga	catcaggagg	aggaagacc	aaggagaaca	aggggaacag	aaccaaccag	2220
gctttacagg	tcttctacat	taagtccatt	gagccacaga	aagtatcgac	attagggaaa	2280
agcaactgta	tagtaacggg	agcaaacctt	acccgggcat	cgaacatcac	aatgatcctg	2340
aaaggaacca	gtacctgtga	taaggatgtg	atacaggtta	gccatgtgct	aaatgacacc	2400
cacatgaaat	tctctcttcc	atcaagccgg	aaagaaatga	aggatgtgtg	tatccagttt	2460
gatggtggga	actgctcttc	tgtgggatcc	ttatcctaca	ttgctctgcc	acattgttcc	2520
cttataattc	ctgctaccac	ctggatcagt	gggtgtcaaa	atataacat	gatgggcaga	2580
aattttgatg	taattgacaa	cttaatcatt	tcacatgaat	taaaaggaaa	cataaatgtc	2640
tctgaatatt	gtgtggcgac	ttactgcggg	tttttagccc	ccagttaaaa	gagttcaaaa	2700
gtcgcacga	atgtcactgt	gaagctgaga	gtacaagaca	cctacttggg	ttgtggaacc	2760
ctgcagtatc	gggaggaccc	cagattcacg	gggtatcggg	tggaatccga	ggtggacaca	2820
gaactggaag	tgaaaattca	aaaagaaaat	gacaacttca	acatttccaa	aaaagacatt	2880
gaaattactc	tcttccatgg	ggaaaatggg	caattaaatt	gcagttttga	aaatattact	2940
agaaatcaag	atcttaccac	catcctttgc	aaaattaaag	gcatcaagac	tgcaagcacc	3000
attgccaaact	cttctaagaa	agttcgggtc	aagctgggaa	acctggagct	ctacgtcgag	3060
caggagtctg	ttccttccac	atggtatttt	ctgattgtgc	tcctgtctct	gctagtgtat	3120
gtcatttttg	cgccctgggg	ggtgaccagg	cacaaatcga	aggagctgag	tcgcaaacag	3180
agtcaacaac	tagaattgct	ggaaagcgag	ctccggaag	agatacgtga	cggctttgct	3240
gagctgcaga	tggataaatt	ggatgtggtt	gatagttttg	gaactgttcc	cttccctgac	3300

-continued

---

tacaaacatt	ttgctctgag	aactttcttc	cctgagtcag	gtggcttcac	ccacatcttc	3360
actgaagata	tcataaacag	agacgccaac	gacaagaatg	aaagtctcac	agctttggat	3420
gccctaactc	gtaataaaa	ctttcttggt	actgtcatcc	acaccctga	aaagcagaag	3480
aacttttctg	tgaaggacag	gtgtctggtt	gcctccttcc	taaccattgc	actgcaaacc	3540
aaagtggctc	acctgaccag	catcctagag	gtgctgacca	gggacttgat	ggaacagtgt	3600
agtaacatgc	agccgaaact	catgctgaga	cgcacggagt	ccgtcgtcga	aaaactcctc	3660
acaaactgga	tgtccgtctg	cctttctgga	tttctccggg	agactgtcgg	agagcccttc	3720
tatttgctgg	tgacgactct	gaaccagaaa	attaacaagg	gtcccgtgga	tgtaatcaact	3780
tgcaaagccc	tgtacacact	taatgaagac	tggtctgtgt	ggcaggttcc	ggaattcagt	3840
actgtggcat	taaactcgtc	ctttgaaaa	atcccggaaa	acgagagtgc	agatgtctgt	3900
cggaatattt	cagtcaatgt	tctcgactgt	gacaccattg	gccaagccaa	agaaaagatt	3960
ttccaagcat	tcttaagcaa	aatggctctc	ccttatggac	ttcagcttaa	tgaaattggg	4020
cttgagcttc	aatggggcac	acgacagaaa	gaacttctgg	acatcgacag	ttcctccgtg	4080
attcttgaag	atggaatcac	caagctaaac	accattggcc	actatgagat	atcaaatgga	4140
tccactataa	aagtctttaa	gaagatagca	aattttactt	cagatgtgga	gtactcggat	4200
gaccactgcc	atttgatttt	accagattcg	gaagcattcc	aagatgtgca	aggaaaagaga	4260
catcgaggga	agcacaagtt	caaagtaaaa	gaaatgtatc	tgacaaagct	gctgtcgcacc	4320
aaagtggcaa	ttcattctgt	gcttgaaaa	ctttttagaa	gcatttggag	tttaccacaac	4380
agcagagctc	catttgctat	aaaactctt	tttgactttt	tggacgocca	ggctgaaaaac	4440
aaaaaaaaatca	cagatcctga	cgctgtacat	atgtggaaaa	caaacagcct	tcctcttctgc	4500
ttctgggtaa	acatcctgaa	gaaccctcag	tttgtctttg	acattaagaa	gacaccacat	4560
atagacggct	gtttgtcagt	gattgcccag	gcattcatgg	atgcattttc	tctcacagag	4620
cagcaactag	ggaaggaagc	accaactaat	aagcttctct	atgccaagga	tatccaacc	4680
tacaaagaag	aagtaaaatc	ttattacaaa	gcaatcaggg	atgtgcctcc	attgtcatcc	4740
tcagaaatgg	aagaattttt	aactcaggaa	tctaagaaac	atgaaaatga	atttaatgaa	4800
gaagtggcct	tgacagaaat	ttacaaatc	atcgtaaaat	attttgatga	gattctaaat	4860
aaactagaaa	gagaacgagg	gctggaagaa	gctcagaaac	aactcttgca	tgtaaaagtc	4920
ttatttgatg	aaaagaagaa	atgcaagtgg	atgtaagcac	tctggggcct	ggcttaactc	4980
ggcaaaagtc	ttcagacgac	ttgggagcaa	aatggctgct	tgagctactc	tgtgtcggtta	5040
atttgttggt	tgacataggt	ttccaacttg	ggcactgtct	ttttaagaga	ccaaggcaca	5100
tgacagcctt	ttagaaaagca	taccaacctc	tgtgcctgtg	tgtataccgt	gggaaccttc	5160
ctgtaaatag	agttgaagtg	gttgttgcaa	acagcctcct	tgtttacaga	gaatacaagg	5220
ccagtaagcg	aatgtcagta	ttgtaactac	agtctccact	taagcacaat	gatataagtg	5280
gttttgtttg	aaaactacag	ctatgtagca	cttgtgctac	actgcacctc	tgcattgtaa	5340
agggatactg	ccagtgtctc	aaacaaaatg	tgaaatgagt	catttgghaaa	caaggtgggg	5400
gtgttagggc	aaactcagag	atgtgcagca	ttgaaacttt	ccccagtagt	tcttgghaaa	5460
gctgaccgca	gaatttggta	gtgtacactt	agcatttgtg	agtgtgtgtg	tgtgtttaa	5520
ccaaaaacta	acagtgttgc	aacattgttg	aaagggtctg	tgtttttcag	tggtcatcaa	5580
ctgcactcca	tcaaactcac	ctccatttca	ccaaggagct	ctaaagtaag	gagagtgggc	5640
tttatttaaa	tgaacagcat	tttaaccaga	tactttgtcc	taatgtatgt	tcctttctct	5700

-continued

---

```

catctgtttt ttcatactaa atgtatttga tagtggacat gttggatatt atacaaaaaa 5760
atcattaatt catttctggt ccaaaacctt tgatcagaac gatctgtgga agagtaactc 5820
catttctata tgagtgagtg tctccttgct ttagatttct ggtgaacctt gtggttatga 5880
atacttgtgt gtgatttaaa aaaaaaaga tacattttac atttcacga attgctgttc 5940
aactggagt attatatata aatatatata tttgaggccc aaggcctgaa aaatattagt 6000
atacaacttg gtatcttagt cttactatgt actttttgaa agtattcctc gcaggagaaa 6060
gaatttaaaa taccattttt attcatgctt ttctttttaa agaattctct atccagttat 6120
actgtagtct ttttagtgct gattttttaa ttctgaatt tttgctgctc atgaccagtt 6180
ttaataccac tgtgttttcc ttctatataa ccagaagaag taaacagcat aattggcaac 6240
tcttgagcct ttctgtggc aggcaccttt tacccttggg gctccaaatc ccccatctag 6300
gaaagaaaat ttttcaagt caataacat tgatcacata ttcttgaaa tcatttacca 6360
aactgtatg gagcattagg atttaaatat gaatttgtct taaaggcaat tcctttttgc 6420
ttctgatta tctgaaaag catgagagag gtgacacctc aacaaactga tcagagaaaa 6480
taagcagtta ctacctgat aggcaccttc ccaatcctgt tgcttttgac cattgtctgt 6540
ccaacggaca cacctcaaac aaacaaaact accaataga tgacagatca gaataaagg 6600
gagaggtctg gtccccattg aaggctgcta cagtcttcaa agaggtgaag gagttcataa 6660
gagaacaaca gtaggaaagt tgagagccaa gggtaggaga gttgccccaa agacttcccc 6720
tactacttta gggtagtgaa aactcaaagg atcagctaca gctttatcta agtatttact 6780
aaatgtaca tgagggtgct cctgtccagc tttctggcac atgagctctg tgtggagagt 6840
tacctcctct tccagggact gtgctgttgg gaactttggg caagtcactt acctctttgt 6900
gcctcaattt ctgtataata tttctaagct acctcactga ggtggtatga agattcacta 6960
atgtatgtag cgtgtttgct aatcctccag tgaaaagcac tatctagatc acattttgga 7020
tcacattagc caaatgcagt aaatggccaa attagatgty tgctgaagac aatcagtcac 7080
tgggtctata ttaaacagca accagagcaa caaatggcaa acaatttcta tttcaagtt 7140
tctttgcata ttttttgggt gcaaaacctt ttataaactt ttttttctaa cactagtgtc 7200
tacagcagca ttcaaaaaaa ttctgttacc ttttctgtat taggatttaa agtctatttc 7260
ttattgtata cctgattgaa gctgttcttg gagatgaatg ttttaaatgt ctatatccaa 7320
aaaaataaca ttttgatgta actgtg 7346

```

```

<210> SEQ ID NO 21
<211> LENGTH: 2828
<212> TYPE: DNA
<213> ORGANISM: Homo sapiens

```

```

<400> SEQUENCE: 21

```

```

agaacagtga cagcgccgcg gcagccgacc ccgcctcctc ggcggacagc gatgctcagc 60
tggctgcggc cgagtcacgc cctagcctgc gcagggccgc tgaccgaccg acggaggcgc 120
cgattggccg attgtccact ggcgagaagg agcagctgct ccgcgccccg ccgcgcccgc 180
ctgaggccga ggtccgagc gccgcgggga agccgagggc tgccggagaa ccctgcaggt 240
gtcactcggg acgcggaagt gcgcttgcgc aggtttgctt tacaatacgc ttgagactcc 300
ccgacaagcg taatttggtc gaggttgacg ggaaagtact ctccccaccc cagcgccggc 360
cgcgtagtcc gaggttactg tccccggcgc gtcctctggt gccccagtc agaggctgcc 420
cttgaacccg ggcgcgcaag agcgcagggc atccgaggcg acagcccctg gcacggcccc 480

```



-continued

---

acctgtacc	agcctggcag	gaagactgta	atcgtgggaa	tacagctacc	taccaggca	540
atatgaagat	tttatttgta	gaacctgcca	tttcccttag	tgcatttgct	atgactttga	600
ccggtccact	gacaacgcaa	tatgtttatc	ggagaatatg	ggaagaaact	ggcaactaca	660
cttttccatc	tgatagcaat	atttctgagt	gtgaaaaaaa	caaaagcagc	ccaatttttg	720
cattccagga	ggaagtccag	aaaaaagtgt	cacgttttaa	tctgcagatg	gacataagtg	780
gattaattcc	tggtctagtg	tctacattca	tacttttgtc	tattagtgat	cactacggac	840
gaaaattccc	tatgattttg	tcttccgttg	gtgctcctgc	aaccagcggt	tggtctgtgt	900
tgctttgcta	ttttgctctt	ccattccagc	ttttgattgc	atctaccttc	attggtgcat	960
tttgggcaa	ttataccaca	ttttggggag	cttgctttgc	ctatatagtt	gatcagtgta	1020
aagaacacaa	acaaaaaaca	attcgaatag	ctatcattga	ctttctactt	ggacttgta	1080
ctggactaac	aggactgtca	tctggctatt	ttattagaga	gctaggtttt	gagtggctgt	1140
ttctaattat	tgctgtgtct	cttgctgtta	atttgatcta	tattttattt	tttctcggag	1200
atccagtcaa	agagtgttca	tctcagaatg	ttactatgtc	atgtagtgaa	ggcttcaaaa	1260
acctatttta	ccgaacttac	atgcttttta	agaatgcttc	tgtaagaga	cgatttttgc	1320
tctgtttggt	actttttaca	gtaatcactt	atttttttgt	ggtaattggc	attgccccaa	1380
ttttatcct	ttatgaattg	gattcaccac	tctgctggaa	tgaagttttt	ataggttatg	1440
gatcagcttt	ggtagtgcc	tcttttttga	ctagtttctt	aggaatatgg	cttttttctt	1500
attgatgga	agatattcat	atggccttca	ttgggatttt	taccacgatg	acaggaatgg	1560
ctatgaccgc	gtttgccagt	acaacactga	tgatgttttt	agccagggtg	ccgttccttt	1620
tcactattgt	gccattctct	gttctacggg	ccatgttgtc	aaaagtgggt	cgttcgactg	1680
acaaggtac	cctgtttgct	tgtattgctt	tcttagaaac	acttgaggga	gtcactgcag	1740
tttctacttt	taatggaatt	tactcagcca	ctggtgcttg	gtaccctggc	ttcactttcc	1800
tgctgtctgc	tggtctgtta	ctacttccag	ccatcagctt	atgtgttgct	aagtgtacca	1860
gctggaatga	gggaagctat	gaacttctta	tacaagaaga	atccagtcaa	gatgcttcag	1920
acagagcctg	ttaagctgct	attgatagtc	ggagcttata	tactgtgact	tctgaagact	1980
atacatgaat	tccacaatca	gtgctttggt	gatacaaaa	ccttaaaagg	gaggcacttt	2040
aaagaatgat	tatttttcc	ttttcttaat	atgtttcatc	ggtgacaggc	atgataatat	2100
ttctatatgt	aatgggtaat	tgggaaaaaa	tagatgataa	ataaaattgc	tctaaagaag	2160
ttaaaaaact	gaatgaacag	ctaatactgg	tataaagtaa	ctaagtgttg	gagccaacat	2220
ttgttccctg	tgtcagcaaa	aggatattca	cattccatga	tccctggetg	agaattctgc	2280
ctctagtctt	tcttaccag	ctggtgtcta	tccttggtca	attataaata	ctgctaaggg	2340
catttttaaa	atacgatctt	gtactcctta	aatttgaatc	cgtcagcacg	gtcactcata	2400
ggaaaatgat	caaaacagca	agccagctcat	gatttgactc	cttccatct	catttcttac	2460
tgccttacgc	tcatcctgag	gtccaccttg	gtctctaaaa	acaccatgtg	ttctcatgcc	2520
tccatgtctt	ttcacacact	gttccatttg	ctcttctctc	cacattacat	tgaactttc	2580
aagcctcagt	cgaaacattg	cttcttctgg	atagcagcct	tcttgacatc	cctcctcact	2640
ccccagtccc	tacagggctt	ccatagctct	ttgtgtgcac	ttcgatccca	gcattttcca	2700
tgcacttgta	attgtttctg	ctacctgaca	atcatcgctt	tgagtactgg	gacaaccttt	2760
gattactcat	tatatcctca	ataaatattt	gttgaactaa	aaaaaaaaaa	aaaaaaaaaa	2820
aaaaaaaaa						2828

-continued

---

```

<210> SEQ ID NO 22
<211> LENGTH: 2840
<212> TYPE: DNA
<213> ORGANISM: Homo sapiens

<400> SEQUENCE: 22

gtttttgtgc aggaacagcc cctcccgctc ttgtcctggc ggtgagcacc cagggctaag    60
cttttgaaca ctttctttgt gtttgatttc agcccaggca atgcataatt gctttcattt    120
cttcttgagc ttgaggagct cctgggtgca aatcttgaa aatgaggatc tctgagcctt    180
tccaggccag ctctttgttt tgtagcagac aattgaggct ttgaaaagga aagtgggtgg    240
gggcacccca caggtggccc tcatcaccca attgccagtg cctgcaggct gcttcagcag    300
aggcccagag tcaaagagga cttaaaacca gctgtcgttt ctcccttagc ttctgtgtat    360
gagagaaaac acttctgttt ttcaaagtaa gaacaaggag gaatttgttt ctaaaagaac    420
attaaaaacac aggtcctgtg tctaaaagca aatggttcag caggatgttc agggccttaa    480
agcacagtca gcaggactca gcatctccca gcacctgctc tccggttgct atggtaacat    540
catccccaac ccaaccacct tgtccagccg agagacagca atcataagga gggacctcgg    600
ttcccccaag gatcctgtgg cttcctttct gaaacgcttg cttctgagct cagcaaccag    660
gaacaccagc ccagcccacc ccagcacct ctgtggagat gagggacaaa gtctacagt    720
ccctcttctc gttctgatga gaaagggagg gaagaaaaca taccctgagc gcttgcaata    780
tggatcatgac actttcaaaa agcctgtgct atggagtcac gatcagaaac cagagtgtgg    840
agaggttcag cagcctgcct cagagcagcc agctaggcgg ggagtggtaa atttgggact    900
tgtaccagcag catgactggc tccgagccca gtgctccact ctatggaatg ttccctgggc    960
ctcagttgct ttcctttcct ttgcaggccg cgggctgctg ccactctggc agctggtgag   1020
ttagctggag ggcaacatcc caaagcaggg gcagcatgct gctttcctcc tgtgcccact   1080
cctgcgggga agtccgttga ctcccaccgc tgaagggagc tggcaacacc aggatgaggt   1140
cccaggggac gggagcaggt acccaactgtc tgtctacctt cccactggaa aagcacggac   1200
aggccagccc ttgcgggggc aggcagagga cagagtgggc tttgcgaggc ctctgcctgc   1260
tgagcagttc caattctctc catggggaaa acaaggaggc agtcgcttgt gcatgttcca   1320
gaagttttac tggggaggag gaagcggaca gaggaagctg tgtgtgcatg tgaaggggtg   1380
ggcaggggtg gagggatgca cgcgtatgtg agcatagcat gtgtgagtac tacacacatc   1440
tccatgcaga agcacaactg ggcagcccct gcttccagct ctgggcttca gcacaacaga   1500
caccagcctg tggctctctc gaagccaggg agaccacatc gggctcagga cgttttacc   1560
aaagtccaga gtttttatgc ctctccctgg cattctccat aaagaaggga aggtcagatg   1620
acccttaga tctgtgtcat ctgggaattt ccttgggctg gtttagacac gatgccctct   1680
ttttctcagg atagcagata acctgctttg aaagagggct taattctgtg ggtcctaaat   1740
ttctccttt ctctctctct ttctgtgtgt gtgtgttggg aaaatggcaa gtttccaata   1800
ccagctttgg aggaacgatt acgttttccc tccaatttca agtccgaaag accagagccc   1860
tcattccaaa gccccacc cagatggatt ttttcgtttc atttgtcatc cgtcccattg   1920
gagggcccca tgtctctca gaacctatcc tggaggcagc aggtcgggta gagtgagttt   1980
ggcctgctca tgacctccac ccctgagatt gtgaacaagg atgtctgggg cgatgctgag   2040
aatgtttttg aagctgctcc cagatgacgc tgatgatcac accagattga gtgctgcgat   2100
cgcttgagtc ccaacctctg cataaacgag gttctcataa acaagttcac tctaccctaa   2160

```

-continued

---

```

gctaagtcta tgtgagcaaa cccacttcat cctttgtacc tggagacctg gttacactaa 2220
cctgatactg acctgttcat gtagctggaa tgggtgtgtt catgcagtgt ggaccaagca 2280
atggcatggg gtgtgtgtgt gtgtgtgtgt gtgtctgtgt gtgtgtgttt gtgtatgctg 2340
tcacacttgt gtgtgtatat gtgcatgtag atgctgcata aatgattttt gatgtcaaag 2400
acaaacacat tccattgttt taaatattct attatgtaa caatacgcag agggaccata 2460
tctactcttg tcatattatt tgtgatggta aaacatgcat ttgcaataaa ttaagctttc 2520
tgggaaggca agcagatttg gagccaaacg actgtctcgg aacatgtgtg tgttatctcg 2580
gttcatatca agtccaaagc taatggagcc tccccgccca tccagggagg aacaccagga 2640
ccccggagt tcttcttagt gctatatttt aaagtgcag tgacgttttc ctccccttc 2700
ttttgtgcaa gttggaagta gcagtgttct aaaagatggt ttgacgtttt tgctgttgtt 2760
ttatgttttt aaaaatgat ctgctttgtg tttggaaata aaaatctcta ttttggctca 2820
tgaaaaaaaa aaaaaaaaaa 2840

```

&lt;210&gt; SEQ ID NO 23

&lt;211&gt; LENGTH: 2309

&lt;212&gt; TYPE: DNA

&lt;213&gt; ORGANISM: Homo sapiens

&lt;400&gt; SEQUENCE: 23

```

gccccggcgg gccggggcgg ggccaggcgg gctagagggg cgggtctagc ggcggcccc 60
ggcgaagttc actgcgcttg cgctgacaga cgcaagatgg cggacagtgc ggaactaaag 120
caaatgggta tgagccttag agtttctgaa ctccaagtac tgttgggcta cgccgggaga 180
aacaagcacg gacgcaaaca cgaacttctc aaaaaagccc tgcatttgcg aaaggctggc 240
tgtagtctct ctgtgcaaat gaaaattaag gaactctata ggcggcgggt cccacagaaa 300
atcatgacgc ctgcagactt gtccatcccc aacgtacatt caagtcctat gccagcaact 360
ttgtctccat ctaccattcc acaactcact tacgatggtc acctgcctc atcgccatta 420
ctccctgttt ctcttctggg acctaaacat gaactggaac tcccacatct tacatcagct 480
cttcaccagg tccatccgga tataaaactt caaaaattac cattttatga tttactggat 540
gaactgataa aaccaccagc tctagcatca gacaacagtc agcgctttcg agaaacctgt 600
tttgatttgg ccttgacacc acaacaagtg cagcaaatca gtagtccat ggatatttct 660
gggaccaaat gtgacttcac agtacaggtc cagttaaggt tttgtttatc agaaccagc 720
tgtccacaag aagatcactt cccacccaat ctttgtgtga aagtgaatac aaaaccttgc 780
agccttccag gttaccttcc acctacaaaa aatggcgtgg aaccaaagcg acccagccga 840
ccaattaata tcacctcact tgtccgactg tccacaacag taccaaacac gattgttgtt 900
tcttgactg cagaaattgg aagaaactat tccatggcag tatatcttgt aaaacagttg 960
tcctcaacag ttcttcttca gaggttacga gcaaagggaa taaggaatcc ggatcattct 1020
agagctttaa ttaaagagaa gttgactcgc gatccagaca gtgaaatagc tacaaccagc 1080
ctaagggttt ctctactatg tccacttggg aaaatgcggc tgacaattcc gtgtcgggce 1140
cttcatgttt ctcatctaca atgttttgac gcaactcttt acattcagat gaatgagaaa 1200
aaaccaacct gggtttctcc tgtctgtgat aagaaggctc catatgaaca ccttattatt 1260
gatggcttgt ttatggaaat cctaaagtac tgtacagact gtgatgaaat acaatttaag 1320
gaggatggca cttgggcacc gatgagatca aaaaaggaag tacaggaagt ttctgcctct 1380
tacaatggag tccatgggat cttgagctcc acattggagc atcaggtagc gtctcaccac 1440

```

-continued

---

cagtcctcaa	ataaaaaaa	gaaagtagaa	gtgattgacc	taaccataga	cagttcatct	1500
gatgaagagg	aagaagagcc	atctgccaag	aggacctgtc	cttcctatc	teccacatca	1560
ccactaaata	ataaaggcat	tttaagtctt	ccacatcaag	catctccagt	atcccgcacc	1620
ccaagccttc	ctgctgtaga	cacaagctac	attaatacct	ccctcatcca	agactatagg	1680
catcctttcc	acatgacacc	catgccttac	gacttacaag	gattagattt	ctttcctttc	1740
ttatcaggag	acaatcagca	ttacaacacc	tccttgcttg	ccgctgcagc	agcagcagtt	1800
tcagatgac	aagacctcct	acactcgtct	cggtttttcc	cgtatacctc	ctcacagatg	1860
tttcttgatc	agttaagtgc	aggaggcagt	acttctctgc	caaccaccaa	tggaaagcgt	1920
agtggcagta	acagcagcct	ggtttcttcc	aacagcctaa	gggaaagcca	tagccacacc	1980
gtcacaacaa	ggagcagcac	ggacacggca	tccatctttg	gcatcatacc	agacattatt	2040
tcattggact	gattcccagg	ccctgctgct	cccatcccca	cccagatcg	aatgaacttg	2100
gcagaaagaa	gagaactttg	tgctctgttt	taccttactc	tgtttagaaa	agtatacaag	2160
cgtgtttttt	ttcctttttt	tagggaaaaa	attaaaagaa	atgtacagag	aacaaaacta	2220
tattttcagt	tttacttttg	tatataaatc	taagactgcc	tgtgtgataa	aacacttggt	2280
taaaaaaaaa	aaaaaaaaaa	aaaaaaaaaa				2309

&lt;210&gt; SEQ ID NO 24

&lt;211&gt; LENGTH: 1740

&lt;212&gt; TYPE: DNA

&lt;213&gt; ORGANISM: Homo sapiens

&lt;400&gt; SEQUENCE: 24

ccagcgtag	cccgcggcca	ggcagccggg	aggagcggcg	cgcgctcgga	cctctcccgc	60
cctgctcgtt	cgtctccag	cttgggatgg	ccggtacct	gcgggtcgtg	cgctcgtctt	120
gcagagcctc	aggctcggg	ccggcctggg	cgccggcggc	cctgacagcc	cccacctcgc	180
aagagcagcc	gcggcgccac	tatgocgaca	aaaggatcaa	ggtggcgaag	cccgtggtgg	240
agatggatgg	tgatgagatg	accctgatta	tctggcagtt	catcaaggag	aagctcatcc	300
tgccccacgt	ggacatccag	ctaaagtatt	ttgacctcgg	gctcccaaac	cgtgaccaga	360
ctgatgacca	ggtcaccatt	gactctgcac	tggccaccca	gaagtacagt	gtggctgtca	420
agtgtgccac	catcaccctt	gatgaggccc	gtgtggaaga	gttcaagctg	aagaagatgt	480
ggaaaagtcc	caatggaact	atccggaaaca	tcctgggggg	gactgtcttc	cgggagccca	540
tcactgcaa	aaacatccca	cgcctagtcc	ctggctggac	caagcccatc	accattggca	600
ggcacgcccc	tggcgaccag	tacaaggcca	cagactttgt	ggcagaccgg	gccggcactt	660
tcaaaatggt	cttcacccca	aaagatggca	gtggtgtcaa	ggagtgggaa	gtgtacaact	720
tccccgcagg	cggcgtgggc	atgggcatgt	acaacaccga	cgagtccatc	tcaggttttg	780
cgcacagctg	cttccagtat	gccatccaga	agaaatggcc	gctgtacatg	agcaccaga	840
acaccatact	gaaagcctac	gatgggctgt	tcaaggacat	cttccaggag	atctttgaca	900
agcactataa	gaccgacttc	gacaagaata	agatctggta	tgagcaccgg	ctcattgatg	960
acatggtggc	tcaggtcctc	aagtctctcg	gtggctttgt	gtgggcctgc	aagaactatg	1020
acggagatgt	gcagtcagac	atcctggccc	agggctttgg	ctcccttggc	ctgatgacgt	1080
ccgtcctggt	ctgcctgat	gggaagacga	ttgaggctga	ggccgctcat	gggaccgtca	1140
cccgcacta	tcgggagcac	cagaagggcc	ggcccaccag	caccaacccc	atcgccagca	1200
tctttgcctg	gacacgtggc	ctggagcacc	gggggaagct	ggatgggaac	caagacctca	1260

-continued

---

```

tcaggtttgc ccagatgctg gagaagggtg gcgtaggagac ggtggagagt ggagccatga 1320
ccaaggacct ggcgggctgc attcacggcc tcagcaatgt gaagctgaac gaggacttcc 1380
tgaacaccac ggacttcctc gacaccatca agagcaacct ggacagagcc ctgggcaggc 1440
agtaggggga ggcgccacce atggctgcag tggaggggccc agggctgagc cggcgggctc 1500
tctgagcgc ggagagggtg gagcctcaca gcccctctct ggaggccttt ctaggggatg 1560
ttttttata agccagatgt ttttaaaagc atatgtgtgt tccccctcat ggtgacgtga 1620
ggcaggagca gtgctgttta cctcagccag tcagtatggt ttgcatactg taatttatat 1680
tgccttgga acacatgggtg ccatatntag ctactaaaaa gctcttcaca aaaaaaaaaa 1740

```

```

<210> SEQ ID NO 25
<211> LENGTH: 1552
<212> TYPE: DNA
<213> ORGANISM: Homo sapiens

```

```

<400> SEQUENCE: 25

```

```

ggtcgcttta agaaaggagt agctgtaatc tgaagcctgc tggacgctgg attagaaggc 60
agcaaaaaaa gctctgtgct ggctggagcc cctcagtggt gcaggcttag agggactagg 120
ctgggtgtgg agctgcagcg tatccacagc ccccaggatg caggccctgg tgctactcct 180
ctgcattgga gccctcctcg ggcacagcag ctgccagaac cctgccagcc ccccgaggga 240
gggctcccca gaccccgaca gcacaggggc gctgggtggag gaggaggatc ctttcttcaa 300
agtccccgtg aacaagctgg cagcggctgt ctccaacttc ggctatgacc tgtaccgggt 360
gcgatccagc acgagcccca cgaccaactg gctcctgtct cctctcagtg tggccacggc 420
cctctcggcc ctctcgctgg gagcggagca gcaaacagaa tccatcattc accgggctct 480
ctactatgac ttgatcagca gccacagcat ccatggtacc tataaggagc tccttgacac 540
ggtcactgcc ccccagaaga acctcaagag tgcctcccgg atcgtctttg agaagaagct 600
gcgcataaaa tccagctttg tggcaactct ggaaaagtca tatgggacca ggcccagagt 660
cctgacgggc aaccctcgct tggacctgca agagatcaac aactgggtgc aggcgcagat 720
gaaaggggag ctgcgccagt ccacaaagga aattcccgat gagatcagca ttctccttct 780
cgggtgtggc cacttcaagg ggcagtgggt aacaaagttt gactccagaa agacttcctc 840
cgaggatttc tacttgatg aagagaggac cgtgagggtc cccatgatgt cggaccctaa 900
ggctgtttta cgctatggct tggattcaga tctcagctgc aagattgccc agctgcctct 960
gaccggaagc atgagatca tcttcttctc gccctgaaa gtgaccaga atttgacctt 1020
gatagaggag agcctcacct ccgagttcat tcatgacata gaccgagaac tgaagaccgt 1080
gcagcgggtc ctcaactgcc ccaagctgaa gctgagttat gaaggcgaag tcaccaagtc 1140
cctgcaggag atgaagctgc aatccttgtt tgattcacca gactttagca agatcacagg 1200
caaacccatc aagctgactc aggtggaaca cggggctggc tttgagtga acgaggatgg 1260
ggcggaacc acccccagcc cagggctgca gcctgcccac ctcaccttcc cgctggacta 1320
tcacctaac cagcctttca tcttcgtact gagggacaca gacacagggg cccttctctt 1380
cattggcaag attctggacc ccaggggccc ctaatatccc agtttaatat tccaatacc 1440
tagaagaaaa cccgagggac agcagattcc acaggacacg aaggctgccc ctgtaagggt 1500
tcaatgcata caataaaga gctttatccc taaaaaaaaa aaaaaaaaaa aa 1552

```

```

<210> SEQ ID NO 26
<211> LENGTH: 4816
<212> TYPE: DNA

```

-continued

---

<213> ORGANISM: Homo sapiens

<400> SEQUENCE: 26

gttccccgat ttttgtgggc gcctgccccg ccctcgtcc ccctgctgtg tccatatatc	60
gaggcgatag ggtaaggga aggcggaccg ctgatgggtt aatgagcaaa ctgaagtgtt	120
ttccatgate ttttttgagt cgcaattgaa gtaccacctc ccgaggggtga ttgcttcccc	180
atgccccgga gaacctttgc tgtcctgttc accactctac ctccagcaca gaatttggct	240
tatgcctact caatgtgaag atgatgagga tgaaaacctt tgtgatgac cacttccact	300
taatgaatgg tggcaaaagc aagctatatt caagaccaca tgcaaagcta ctccctgagc	360
aaagagtcac agataaaacg ggggcaccag tagaatggcc aggacaaacg cagtgcagca	420
cagagactca gacctggca gccatgcctg cgcaggcagt gatgagagtg acatgtactg	480
ttgtggacat gcacaaaagt gagtgtgcac cggcacagac atgaagctgc ggctccctgc	540
cagtcccag acccacctgg acatgctccg ccacctctac cagggctgcc aggtggtgca	600
gggaaacctg gaactcacct acctgcccac caatgccagc ctgtccttcc tgcaggatat	660
ccaggaggtg cagggtacg tgctcatcgc tcacaaccaa gtgaggcagg tcccactgca	720
gaggctcgg attgtgagc gcaccagct ctttgaggac aactatgccc tggcctgct	780
agacaatgga gaccctgta acaataccac ccctgtcaca ggggcctccc caggaggcct	840
gcgggagctg cagcttcgaa gcctcacaga gatcttgaag ggaggggtct tgatccagcg	900
gaacccccag ctctgtacc aggcacgat tttgtggaag gacatcttcc acaagaacaa	960
ccagctggct ctccactga tagacaccaa ccgctctcgg gcctgccacc cctgttctcc	1020
gatgtgtaag ggctcccgt gctggggaga gagttctgag gattgtcaga gcctgacgcg	1080
cactgtctgt gccggtggct gtgcccgctg caaggggcca ctgcccactg actgctgcca	1140
tgagcagtg gctgccggt gcacggggcc caagcactct gactgcctgg cctgcctcca	1200
cttcaaccac agtggcatct gtgagctgca ctgcccagcc ctggtcacct acaacacaga	1260
cacgtttgag tccatgcccc atcccagagg ccggtataca ttcggcgcga gctgtgtgac	1320
tgctgtccc tacaactacc tttctacgga cgtgggatcc tgcaccctcg tctgccccct	1380
gcacaaccaa gaggtgacag cagaggatgg aacacagcgg tgtgagaagt gcagcaagcc	1440
ctgtgccga gtgtgctatg gtctgggcat ggagcacttg cgagaggtga gggcagttac	1500
cagtgccaat atccaggagt ttgctggctg caagaagatc tttgggagcc tggcatttct	1560
gccggagagc tttgatgggg acccagctc caacactgcc ccgctccagc cagagcagct	1620
ccaagtgtt gagactctgg aagagatcac aggttaccta tacatctcag catggccgga	1680
cagcctgctt gacctcagc tcttccagaa cctgcaagta atccggggac gaattctgca	1740
caatggcgcc tactcctgta cctgcaagg gctgggcac agctggctgg ggtgcgctc	1800
actgagggaa ctgggcagt gactggccct catccacat aacaccacc tctgcttctg	1860
gcacacgggt ccctgggacc agctctttcg gaacccgca caagctctgc tccactctc	1920
caaccggcca gaggacgagt gtgtgggcga gggcctggcc tgcaccagc tgtgccccg	1980
agggcactgc tggggtccag gggccacca gtgtgtcaac tgcagccagt tccttcgggg	2040
ccaggagtgc gtggaggaat gccgagtact gcaggggctc ccagggagt atgtgaatgc	2100
caggcactgt ttgctgtcc acctgagtg tcagccccag aatggctcag tgacctgtt	2160
tggaccggag gctgaccagt gtgtggcctg tgcccactat aaggaccctc ccttctcgt	2220
ggcccgtgc cccagcgggt tgaaaacctg cctctctac atgccatct ggaagtttcc	2280

-continued

---

agatgaggag	ggcgcatgcc	agccttgccc	catcaactgc	accactcct	gtgtggacct	2340
ggatgacaag	ggctgccccg	ccgagcagag	agccagccct	ctgacgtcca	tcctctctgc	2400
ggtggttgge	attctgctgg	tcgtggtctt	gggggtggtc	tttgggatcc	tcacaaagcg	2460
acggcagcag	aagatccgga	agtacacgat	gcggagactg	ctgcaggaaa	cggagctggt	2520
ggagccgctg	acacctagcg	gagcgatgcc	caaccaggcg	cagatgcgga	tctgaaaga	2580
gacggagctg	aggaagtgta	aggtgcttgg	atctggcct	tttggcacag	tctacaaggg	2640
catctggatc	cctgatgggg	agaatgtgaa	aattccagtg	gccatcaaag	tgttgaggga	2700
aaacacatcc	cccaaagcca	acaaagaaat	cttagacgaa	gcatacgtga	tggctggtgt	2760
gggtccccc	tatgtctccc	gcctctggg	catctgctg	acatccacgg	tgcagctggt	2820
gacacagctt	atgccctatg	gctgcctctt	agaccatgtc	cgggaaaacc	gcggacgcct	2880
gggtccccag	gacctgctga	actggtgat	gcagattgcc	aaggggatga	gctacctgga	2940
ggatgtgcgg	ctcgtacaca	gggacttggc	cgctcggaac	gtgctggtca	agagtcccaa	3000
ccatgtcaaa	attacagact	tcgggctggc	tcggctgctg	gacattgacg	agacagagta	3060
ccatgcagat	gggggcaagg	tgccccatca	gtggatggcg	ctggagtcca	ttctcccg	3120
gcggttcacc	caccagagtg	atggtggag	ttatggtgtg	actgtgtggg	agctgatgac	3180
ttttggggcc	aaaccttacg	atgggatccc	agcccgggag	atccctgacc	tgctggaaaa	3240
gggggagcgg	ctgccccagc	cccccatctg	caccattgat	gtctacatga	tcattggtcaa	3300
atgttgatg	attgactctg	aatgtcggcc	aagattccgg	gagttggtgt	ctgaattctc	3360
ccgatggccc	agggaacccc	agcgtttgt	ggcatccag	aatgaggact	tgggcccagc	3420
cagtcccttg	gacagacact	tctacogctc	actgctggag	gacgatgaca	tgggggacct	3480
ggtggatgct	gaggagtata	tggtacccca	gcagggcttc	ttctgtccag	accctgcccc	3540
gggcgctggg	ggcatggtcc	accacaggca	ccgagctca	tctaccagga	gtggcggtgg	3600
ggacctgaca	ctagggctgg	agccctctga	agaggaggcc	cccaggctc	cactggcacc	3660
ctccgaagg	gctggctccg	atgtatttga	tggtgacctg	ggaatggggg	cagccaagg	3720
gctgcaaagc	ctccccacac	atgaccccag	ccctctacag	cgttacagtg	aggaccccac	3780
agtacccttg	ccctctgaga	ctgatggcta	cgttgcccc	ctgacctgca	gccccagcc	3840
tgaatatgtg	aaccagccag	atggtcggcc	ccagcccct	tcgccccgag	aggccctct	3900
gcctgctgcc	cgacctgctg	gtgccactct	ggaaaggccc	aagactctct	ccccagggaa	3960
gaatggggtc	gtcaaagacg	tttttgctt	tgggggtgcc	gtggagaacc	ccgagtactt	4020
gacaccccag	ggaggagctg	cccctcagcc	ccacctcct	cctgccttca	gcccagcctt	4080
cgacaacctc	tattactggg	accaggaccc	accagagcgg	ggggctccac	ccagcacctt	4140
caaagggaca	cctacggcag	agaaccocaga	gtacctgggt	ctggacgtgc	cagtgtgaac	4200
cagaaggcca	agtccgcaga	agccctgatg	tgctctcagg	gagcagggaa	ggcctgactt	4260
ctgctggcat	caagaggtgg	gagggccctc	cgaccacttc	caggggaacc	tgccatgcca	4320
ggaacctgtc	ctaaggaacc	ttccttctct	cttgagttcc	cagatggctg	gaaggggtcc	4380
agcctcgctg	gaagaggaac	agcactgggg	agtctttgtg	gattctgagg	ccctgcccc	4440
tgagactcta	gggtccagtg	gatgccacag	cccagcttgg	cccttctctt	ccagatcctg	4500
ggtactgaaa	gccttaggga	agctggcctg	agaggggaag	cggccctaag	ggagtgtcta	4560
agaacaaaag	cgaccatttc	agagactgtc	cctgaaacct	agtactgccc	cccagtagga	4620
aggaacagca	atgggtgctg	tatccaggct	ttgtacagag	tgctttctg	tttagtttt	4680

-continued

---

acttttttgg ttttggtttt ttaaagatga aataaagacc cagggggaga atgggtggtg	4740
tatggggagg caagtgtggg gggtccttct ccacaccacac tttgtccatt tgcaaatata	4800
ttttgaaaa cagcta	4816

&lt;210&gt; SEQ ID NO 27

&lt;211&gt; LENGTH: 6831

&lt;212&gt; TYPE: DNA

&lt;213&gt; ORGANISM: Homo sapiens

&lt;400&gt; SEQUENCE: 27

ccaggcccca ttgttcccg tttccagcca tggetgceat tacctgacca gcgccacagc	60
cggtctctct gcaggcgccg ggagaagtga ccagagcaat ttctgctttt cacaggcgcg	120
gtttctcaac ggtgacttgt gggcagtgc ttctgctgag cgagtcattg cccgaaggca	180
gaactaactg tgctgcagc cttcactctc aggatgcagc cgagggtggc ccaaggggccc	240
acgatgtggc ttggagtctc gctgaccctt ctgctctggt caagccttga gggtaagaa	300
aactctttca caatcaacag tgttgacatg aagagcctgc cggactggac ggtgcaaaat	360
gggaagaacc tgacctgca gtgcttcgag gatgtcagca ccacctctca cgtcaagcct	420
cagcaccaga tgctgttcta taaggatgac gtgctgtttt acaacatctc ctccatgaag	480
agcacagaga gttattttat tcttgaagtc cggatctatg actcaggagc atataaatgt	540
actgtgattg tgaacaacaa agagaaaacc actgcagagt accagggtgt ggtggaagga	600
gtgccagtc ccagggtgac actggacaag aaagaggcca tccaaggtgg gatcgtgagg	660
gtcaactggt ctgtcccaga ggaaaaggcc ccaatacact tcacaattga aaaactgaa	720
ctaaatgaaa aatgggtcaa gctgaaaaga gagaagaatt ctgagacca gaattttgtg	780
atactggaat tccccgttga ggaacaggac cgcgttttat cctccgatg tcaagctagg	840
atcatttctg ggatccatat gcagacctca gaatctacca agagtgaact ggtcacctg	900
acggaatcct tctctacacc caagttccac atcagcccca ccggaatgat catggaagga	960
gctcagctcc acattaagtg caccattcaa gtgactcacc tggcccagga gttccagaa	1020
atcataattc agaaggacaa ggcgattgtg gcccaacaac gacatggcaa caaggctgtg	1080
tactcagtea tggccatggt ggagcacagt ggcaactaca cgtgcaaaagt ggagtccagc	1140
cgcatatcca aggtcagcag catcgtggtc aacataacag aactattttc caagcccga	1200
ctggaatcct ccttcacaca tctggacca ggtgaaagac tgaacctgct ctgctccatc	1260
ccaggagcac ctccagccaa cttcaccatc cagaaggaag atacgattgt gtcacagact	1320
caagatttca ccaagatagc ctcaaagtcg gacagtggga cgtatatctg cactgcaggt	1380
attgacaaag tggccaagaa aagcaacaca gtccagatag tcgtatgtga aatgctctcc	1440
cagcccagga tttcttatga tgcccagttt gaggtcataa aaggacagac catcgaagtc	1500
cgttgccaat cgatcagtg aactttgctc atttcttacc aactttttaa aacaagtaaa	1560
gttttgaga atagtaccaa gaactcaaat gatcctgctg tattcaaaga caacccact	1620
gaagacgtcg aataccagtg tgttgcatg aattgccatt cccatgcca aatgttaagt	1680
gaggttctga gggtaagggt gatagccccg gtggatgagg tccagatttc tatcctgtca	1740
agtaagggtg tggagtctgg agaggacatt gtgctgcaat gtgctgtgaa tgaaggatct	1800
ggtccatca cctataagtt ttacagagaa aaagagggca aaccttcta tcaaatgacc	1860
tcaaatgcca cccaggcatt ttggaccaag cagaaggcta gcaaggaaca ggaggagag	1920
tattactgca cagccttcaa cagagccaac cacgcctcca gtgtcccag aagcaaaata	1980



-continued

---

ctgacagtca	gagtcattct	tgccccatgg	aagaaaggac	ttattgcagt	ggttatcatc	2040
ggagtgatca	ttgctctctt	gatcattgcg	gccaaatggt	atcttctgag	gaaagccaag	2100
gccaaagcaga	tgccagtgga	aatgtccagg	ccagcagtac	cacttctgaa	ctccaacaac	2160
gagaaaatgt	cagatcccaa	tatggaagct	aacagtcatt	acggtcacia	tgacgatgtc	2220
agaaaccatg	caatgaaacc	aataaatgat	aataaagagc	ctctgaaact	agacgtgcag	2280
tacacggaag	ttcaagtgtc	ctcagctgag	tctcaciaag	atctaggaaa	gaaggacaca	2340
gagacagtgt	acagtgaagt	ccggaagct	gtccctgatg	ccgtggaag	cagatactct	2400
agaaaggaag	gctcccttga	tggaaacttag	acagcaaggc	cagatgcaca	tccttgggaag	2460
gacatccatg	ttccgagaag	aacagataat	cctgtatctt	caagacctct	gtgcacttat	2520
ttatgaacct	gccctgctcc	cacagaacac	agcaattcct	caggctaagc	tgccggttct	2580
taaatccatc	ctgctaagtt	aatgttgggt	agaaagagat	acagaggggc	tgttgaattt	2640
cccacatacc	ctccttccac	caagttggaa	catccttggg	aattggaaga	gcacaagagg	2700
agatccaggg	caaggccatt	gggatattct	gaaacttgaa	tattttgttt	tgtgcagaga	2760
taaagacctt	ttccatgcac	cctcatacac	agaaaccaat	tttctttttt	atactcaatc	2820
atctctagcg	catggcctgg	ttagaggctg	gttttttctc	tttctcttg	gtccttcaaa	2880
ggctttagt	tttggctagt	ccttgttctt	tggaaataca	cagtgtgtgac	cagacagcct	2940
ccccctgtcc	cctctatgac	ctcgcctccc	acaaatggga	aaaccagact	acttgggagc	3000
accgcctgtg	aaataccaac	ctgaagacac	cgttcattca	ggcaacgcac	aaaacagaaa	3060
atgaagtggt	aacaagcaca	gatgttcttc	aactgttttt	gtctacactc	tttctctttt	3120
cctctacatc	gctgaaggct	gaaagacagg	aagatggtgc	catcagcaaa	tattattctt	3180
aattgaaaa	ttgaaatgtg	tatgtttctt	actaattttt	aaaaatgtat	tccttgccag	3240
ggcaggcaag	gtggctcagc	cctgtaatcc	cagcacttca	ggaggctgag	gtgggaggat	3300
caactgaggt	caggagtttg	agaccagcct	gatgaaaccc	tgtctctact	aaaaatacaa	3360
gaattagccc	ggcgtggtgg	cgcctgctg	tagtatcagc	tactcaagag	gctgaggtga	3420
gattatcgct	tgaaccagg	aaacggaggt	tgtagtgtgc	ggagatcgcg	ccactgcact	3480
ccagcctgag	tgacagagtg	agaatccatc	tcaaaaaaaaa	caaaaaaaca	aattgcttgc	3540
taaagaagt	gtctcctgag	gtcttaagac	attcctgaca	gtgtcttgag	tgggtgggag	3600
agaggctgct	gtcattgcgc	tgtggaattt	cacagatgag	aaccacgcct	agccaaaatc	3660
acttttctct	tttgctcag	tgacacagct	gcagggaccc	tcgtggatgt	tgtattaaat	3720
aaatttgacc	tttgcctctt	gcagatctgt	gaaatggtgt	cttctgaggg	gccacatgca	3780
tctatagtgc	tgaggactcc	ttgggcctct	gaagtcacag	agagaaccga	gcaggctctat	3840
gtttttgttt	tgttgttttg	agacggagat	tcgctcttgt	tgccccggct	ggactgcagc	3900
ggcgcaacct	ctgctcactg	caacctccgc	ctcctggggt	caagcagttc	tcctgtctca	3960
gcctcccag	tagctgggat	tacaggcaca	tgtcaccacg	cctggctaat	ttttgtattt	4020
ttagtagaga	tgggttttca	ccacgttggc	caggctgac	tcgaatgcct	gacctttggt	4080
gatctgcccc	ccttgcctcc	atgtgtgtgc	cacaggcctt	tgggttggga	ttgcaggcgt	4140
gagccaccat	gcccagccta	gactcttttg	acaatatgat	gaaagctggt	ggttcctttc	4200
cccaacacac	acacaccgag	ttgtatcacg	aaaatgtcat	acaatttcca	ggttttctga	4260
gtggtgggct	cagattgagg	tcaaaggatc	agacgacctc	taacgacctt	catgtctctg	4320
ttgatgatct	ggggacagcc	agatcccctg	tgtccaggga	gttccctagt	cccttgccac	4380

-continued

---

caccagagaa	gggcaattgc	cacgggagct	gcaaagacc	tattcctact	cctgggtgct	4440
tacttatgca	gcacgactga	atTTTTtTgt	tTgtTTTTgt	tTgttgagac	aggggcttgc	4500
tctgttgccc	aggctggagt	gcagtggcac	aacaatggct	caccgcagcc	tcgaaccct	4560
gggctcaagc	gatcctccca	tctcagcttc	ctgggtagct	gggaccagag	gcgtgagccg	4620
ccatagctgg	ctaattttta	atTTTTtTtt	tgcagagatg	aggTTTcacc	atggTgccc	4680
ggctggtctc	gaacttctgg	gctcaagtga	tctccctcc	tTggcctcgc	aaagtgctgg	4740
gattgcaggc	atgagccacc	gccccggcc	tgtggagcac	acatgagttt	aaaattactt	4800
tcccttctgc	ctatatTTcc	gaggaggaaa	cttcatgcgc	agggatcttt	cttagtggat	4860
ttaatggcta	aaaggtctgt	ctgaatccag	gacgtggct	ttagccttcc	tcggcagctg	4920
ccgtaacccc	ggTgtctaaa	cctgaagcat	cccaggagca	cccactccag	gagTTTTctc	4980
ggccgcggaa	ctcattagtt	agagcgcct	cttTgtTct	catgtggtaa	tcggTcactg	5040
aaggacttaa	aatggTcctt	agccaacaca	cagTaaaact	tttccctctt	ctgaccccaa	5100
gagTcagcc	accattttca	tgagcatata	ctggTcgc	catcagcgtt	ctctgattgg	5160
ctaactgaac	ccactccccg	acctagactc	aagacaggcg	aagtgacgct	taggtcaaca	5220
ttcactcact	aaagcaacga	ctgtcgggcg	atTTTgtctc	ccgctggTtt	tggaaTggTg	5280
tctggagaca	TTTTTgTtg	tcacagctgg	gtgggtgtgc	tccccgcac	tggTgggtag	5340
aaaccaagca	tgtcctctaa	catctacag	gcacagaacc	gtctcccacg	accaagcatg	5400
atcaagtccc	aaatgccaat	aatggccagg	ttgagaaact	ctgcacagaa	gcatccagtt	5460
atTgtctgt	tTgtcTcaaca	agctTgtgct	catcatgctc	tgtgttctcg	acgctgtgct	5520
gggtgttggc	ggTgggaaga	ttacaagagt	cacatggcag	ctgtcctcct	ggaaggtaca	5580
accagtaga	gatgcagact	aacagagagc	caattacaaa	gcagtgtgac	aagcgtcatg	5640
gtggaaaatt	aaaagctcaa	acaagggcac	atgggagggg	cttccaacac	agactttggg	5700
ggatccagga	aggtctaa	ggaaaTggg	tctcaccaaa	gccttgacca	taggcagagg	5760
gtaccagtgg	aaaagTggg	gtgaagaaca	ttgaggacaa	aaggaagaag	tgcaggaagg	5820
ccctgaggca	agggagTggg	gggtgccctg	gagggatggc	agcagggcag	tctgtcagac	5880
ccaagTggcc	tccagcccta	gaagccaatt	agTcctctc	aaaaagctgt	cactgtcccc	5940
taagaattgc	tgccaggctc	ccactggcct	gactcagtct	ttgagagtct	taaggaggag	6000
gtctctgaaa	ggtacacacc	aagaactctc	cccagcacag	ctgtTTTTaa	gactctccac	6060
cagcgtcatt	ggcgtTttgg	gaagaaaccc	tctgccacag	aggccagctt	cagcctttgc	6120
ctaacaccgc	aagggcaaat	ggaaaTgta	acgggaagga	gatgtctccc	cagcaggcta	6180
TTTgaggaca	gtcttccctg	cagaagatct	caacctgggg	tccacagagt	ggaaatgtta	6240
gagtagggag	ctaggcaaac	atgagcagga	caggtgaggg	ccccacag	aatgtcaggc	6300
taccatcagg	tgatggtcag	gtggtTgtta	aactgtctct	gTaaaataat	aattggtTgc	6360
agccagctcc	aagcaaggac	agtctctcaa	tagatacaaa	acaccctgat	ctggTgatca	6420
gccgcttccc	gataagatct	caggagctgg	gcaagcagcc	tggagcatgc	gcaccaagag	6480
gcaaaatggc	ggaatttaac	cagtatatga	cctaccttcc	tctgggaacg	cacgactggT	6540
aaggggaaaa	atgcctcaag	tgagcatcgc	cgcaacttca	gTaatcacac	tgtgcatgcg	6600
accccttcca	agtgtcggca	ggtcaccaca	tacgcggaca	gcctgctgca	agggagaagt	6660
caggggagat	gagacgTaaa	tcccagaact	atgccaaata	cataaaaccc	caagTtaagg	6720
gtcaggcagg	gcacttagat	ctctcaagtt	gcctgcctga	cccaagTgta	gtgTacttcc	6780

-continued

---

 ttttgttct gctctaaaac tttttaataa actctcactc ctgctctaaa a 6831

&lt;210&gt; SEQ ID NO 28

&lt;211&gt; LENGTH: 2956

&lt;212&gt; TYPE: DNA

&lt;213&gt; ORGANISM: Homo sapiens

&lt;400&gt; SEQUENCE: 28

ggggctgagt gctcagtga gagcggggag ttgtgtccac cttgccgacg tcgctagccg 60  
 tggggctgtc ctgggaaggc ggacggcgag cgcccgggtg ccgcaactcg ccgcctgccg 120  
 tgcccgtctg cgcccgtgtc atcctcactc gggacgcagg gaccgttttt aaatcacagg 180  
 ggcgtgtgtc agcctgcctt aggacttcat gtctatatat tccccattc actgccccga 240  
 ctatctgaga tcggccaaga tgactgaggt gatgatgaac acccagccca tggaggagat 300  
 cggcctcagc ccccgaaggt atggccttct ctaccagatc tccccagacc cgtcagattt 360  
 tgaccgtgac tgcaactga aggacogtct gccctccata gtggtggaac ccacagaagg 420  
 ggaggtggag agcgggggag tccggtggcc ccctgaggag ttctctgtcc aggaggatga 480  
 gcaagataac tgcaagaga cagcgaaaaga aaataaagag cagtagagtc cctgtggact 540  
 cccatgggtc ataccagcca gcactctgtc ctgaactgtg tttttccat catgacggaa 600  
 gaagagagtg agccgcaatt gttctgaaaa tgtcaaacga ggcttctggt ttgcacctgc 660  
 agatcaccga gttggttttc ttttcttttc ttgccttttt tttttttga aatttgccga 720  
 gcagtggagc cctctgacaa tttgcaaggc cctctgagaa aggaagctgc ttagagccag 780  
 ggggttagtg ggtgagggga gcgagtgtct tttttgagat cattatctga actcaggcag 840  
 cctagtagag gcagtgtgtg gattccaatg ggtcttggtg ggtgggagggt ggggcatgtg 900  
 caaagcaagc aaggaacatt tggggtaaga aaacaaacat gaggcaaaag aaaaaataca 960  
 tgtttttaag aaaacattga gcagagaact gcagccagga tgcgctcagc agacattcac 1020  
 tctggctgct gggacatcag aaaacaaagt cttcatctct ctctccagtt tcacccacc 1080  
 caccctttgc tttcatttca ggtgtgttgg tctatatgac agggaggaga gtaaaggaga 1140  
 gcaggagcaa ttggctgcct gcaaagccag ctggaggatga agtgcaggaa aggaaaggtc 1200  
 accccattct actccatggc ctctctgtct ccagctgtgg taggctcaca tagccagtgt 1260  
 gatcggtttt taagaggcag tgcttttcag cttttctccc tgatatatcc attttgcttc 1320  
 ccagcacttt ttaggagttag tgagagcact tcctgccctt gttggaagcc ccagggtgga 1380  
 cactcagcac gaaggtctct cccttaactg ctgcccttcc aagacttgcct cccgagatgg 1440  
 agtgggctgt gtcttcacag ctggcccttc cttctcctca ccgccacctt ccctgcccc 1500  
 gccccagcag ccatgggtac atgggtcccc agctcaccta tggattcccg ccagtctgcc 1560  
 cagctgcagt actcacgccc catgggggat cttggtctgt ttttcttggt ggagcctagt 1620  
 ggagagcaga cgtggctttt tatgtgtctt gttggggagg tgacttgcac ggtggggaca 1680  
 aggctgtcgt ggcaaccttg ggatcgagtt tgagactaaa ggatgtcatg agatccctgg 1740  
 cttctcccca tgttgttccc ggacaagggc agaagggagg catggcaagg gacctctgct 1800  
 gtccttactc aacagtggtc ctcatccctc cccacctccc actgcttctc gcaagggcac 1860  
 cagttgtatg agaaagttag cctttggact taggatttct tattgtagct aagagccatc 1920  
 tgaagcagca ggttgacgga caaatgcttc agtccgccga gagcagtacc gtgtggccaa 1980  
 gaggtggact cagagccttc cttgagctaa actcggccaa ccaaggcacg cagcatgtcc 2040  
 cctcaggtct ccagtcagtc caggttgacc ctcagttctg gacgtgtgta tatagctgta 2100

-continued

---

tttaataacct caaggtcatt gtggctctgg ggatgccggg gcaggaggac gaggggtgcgc	2160
tgtggacaca gcagtcgagc gaattccggt ctgggaagcc aatggtegcc ggcacccctt	2220
gcttcctccc tctgtgtct gctgtgtga cacacatcaa tggcaataac ttcttccaac	2280
tcctcgaga agtgggagag gccggcagcc tgcaccgaga ggggctttcc tctctcttgc	2340
tecccgcttc gttctgtttt ggctgcagag agtggttcat ccatactctc attccctcgc	2400
ctcccttgt ggacgggggt cttgcctttt caattcctgt gttttggtgt ctcccttat	2460
ctgctaccct gaatcacctg tcctggctct gctgtgtgat gggaaatgc ttgtaactg	2520
cgtaacaaat ctactttgtg tatgtgtctg tttatggggg tggtttatta tttttgctgg	2580
tccttagacc actttgtatg accgtttgca gtctgagcag gccaggggct gacagctaat	2640
gtcaggaccc tcagcggtag agcctgctgg ggggacccag ctgctcttgg acaagtggct	2700
gagctcctat ctggcctcct cttttttttt ttttcaagta atttgtgtgt atttctaact	2760
gattgtattg aaaaaattcc tagtatttca gtaaaaatgc ctgttgtgag atgaacctcc	2820
tgtaacttct atctgttctt ttttgaggct cagggagaaa ctagcatttt tttttttcca	2880
aaactacttt tgctactgtg acagttgtaa ataaagttag aaaatgcttt ccactctgaa	2940
aaaaaaaaaa aaaaaa	2956

&lt;210&gt; SEQ ID NO 29

&lt;211&gt; LENGTH: 2262

&lt;212&gt; TYPE: DNA

&lt;213&gt; ORGANISM: Homo sapiens

&lt;400&gt; SEQUENCE: 29

ctggggagta atagcatggg caaccattat cctgtctcgc cgccaccag gacatggctt	60
ctgttccaat gccaaagttag tacacctatg tgaactgag aagtgatgac tcgaggcctt	120
ccctgcaatg gtacaccgca gctcaaaagca agatgagaag gccagcttg ttattaaaag	180
acatcctcaa atgtacattg cttgtgtttg gagtgggat cctttatata ctcaagttaa	240
attatactac tgaagaatgt gacatgaaaa aaatgcatta tgtggacctt gaccatgtaa	300
agagagctca gaaatatgct cagcaagtct tgcagaagga atgtcgtccc aagtttgcca	360
agacatcaat ggcgctgtta tttgagcaca ggtatagcgt ggacttactc ccttttgtgc	420
agaaggcccc caaagacagt gaagctgagt ccaagtaaga tcctcctttt gggttccgga	480
agttctccag taaagtccag accctcttgg aactcttggc agagcacgac ctccctgaac	540
acttgaaagc caagacctgt cggcgtctgt tggttattgg aagcggagga atactgcacg	600
gattagaact gggccacacc ctgaaccagt tcgatgttgt gataaggtaa aacagtgcac	660
cagttgaggg atattcagaa catgttgtaa ataaaactac tataaggatg acttatccag	720
aggggcaccc actgtctgac cttgaatatt attccaatga cttatttgtt gctgttttat	780
ttaagagtgt tgatttcaac tggcttcaag caatggtaaa aaaggaaacc ctgccattct	840
gggtacgact cttcttttgg aagcaggtgg cagaaaaaat cccactgcag ccaaaaacatt	900
tcaggathtt gaatccagtt atcatcaaag agactgcctt tgacatcctt cagtactcag	960
agcctcagtc aaggttctgg gcccgagata agaacgtccc cacaatcggg gtcattgccg	1020
ttgtcttagc cacacatctg tgcgatgaag tcagtttggc gggttttgga tatgacctca	1080
atcaaccacc aacaccttgg cactacttgc acagtcaatg catggctgct atgaacttcc	1140
agacctgaca taatgtgaca acggaacca agttcctctt aaagctggtc aaagaggag	1200
tggtgaaaga tctcagtgga ggcattgac gtgaatttgg aacacagaaa acctcagttg	1260

-continued

---

```

aaaatgcaac tctaactctg agagctggtt ttgacagcct tcttgatgta tttctccatc 1320
ctgcagatac tttgaagtgc agctcatggt tttactttt aatttaaaaa cacaaaaaaa 1380
atthtagctc ttcccacttt ttttttctta tttatttgag gtcagtgttt gtttttgac 1440
accattttgt aaatgaaact taagaattga attggaaaaga cttctcaaag agaattgtat 1500
gtaacgatgt tgtattgatt ttaagaaaag taatttaatt tgtaaaactt ctgctcggtt 1560
acactgcaca ttgaatacac gtaactaatt ggaaggagag gggaggcac tcttttgatg 1620
gtggccctga acctcattct ggttcctctc tgcgctgctt ggtgtgaccc acggaggatc 1680
cactcccagg atgacgtgct cegtagctct gctgctgata ctgggtctgc gatgcagcgg 1740
cgtgaggcct gggctggtg gagaaggtea caacccttct ctgttggtct gccttctgct 1800
gaaagactcg agaaccaacc agggaagctg tcctggaggt ccctggctgg agaggacat 1860
agaatctgtg acctctgaca actgtgaagc caccctgggc tacagaaacc acagtcttcc 1920
cagcaattat tacaattctt gaattccttg gggatttttt actgcccttt caaagcactt 1980
aagtgttaga tctaactgtt tccagtgtct gtctgaggtg acttaaaaa tcagaacaaa 2040
acttctatta tccagagtca tgggagagta cacccttcc aggaataatg ttttgggaaa 2100
cactgaaatg aaatcttccc agtattataa attgtgtatt taaaaaaaag aaacttttct 2160
gaatgcctac ctggcggtgt ataccaggca gtgtgccagt ttaaaaagat gaaaaagaat 2220
aaaaactttt gaggaaaaaa aaaaaaaaaa aaaaaaaaaa aa 2262

```

&lt;210&gt; SEQ ID NO 30

&lt;211&gt; LENGTH: 4909

&lt;212&gt; TYPE: DNA

&lt;213&gt; ORGANISM: Homo sapiens

&lt;400&gt; SEQUENCE: 30

```

tagagccacc ctctgaagat ggtgactccc tcctgagaag ctggaccctt tggtaaaaga 60
caaggccttc tccaagaaga atatgaaagt gttactcaga cttatttgtt tcatagctct 120
actgatttct tctctggagg ctgataaatg caaggaaact gaagaaaaaa taattttagt 180
gtcatctgca aatgaaattg atgttcgtcc ctgtcctctt aacccaaatg aacacaaagg 240
cactataact tggatataag atgacagcaa gacacctgta tctacagaac aagcctccag 300
gattcatcaa cacaaagaga aactttggtt tgttctctgt aagggtggagg attcaggaca 360
ttactattgc gtggtaagaa attcatctta ctgcctcaga attaaaataa gtgcaaaatt 420
tgtggagaat gaggcctaact tatgttataa tgcacaagcc atatttaagc agaaactacc 480
cgttgcagga gacggaggac ttgtgtgccc ttatatggag ttttttaaaa atgaaaataa 540
tgagttacct aaattacagt ggtataagga ttgcaaacct ctacttcttg acaatataca 600
ctttagtgga gtcaaagata ggctcatcgt gatgaatgtg gctgaaaagc atagagggaa 660
ctatacttgt catgcatcct acacatactt gggcaagcaa taccctatta cccgggtaat 720
agaatttatt actctagagg aaaacaaacc cacaaaggct gtgattgtga gccagctaa 780
tgagacaatg gaagtagact tgggatccca gatacaattg atctgtaatg tcaccggcca 840
gttgagtgc attgcttact ggaagtggaa tgggtcagta attgatgaag atgaccagct 900
gctaggggaa gactattaca gtgtggaaaa tcctgcaaac aaaagaagga gtaccctcat 960
cacagtgcct aatataatcg aaattgaaag tagattttat aaacatccat ttacctgttt 1020
tgccaagaat acacatggta tagatgcagc atatatccag ttaatatatc cagtcactaa 1080
tttcagaag cacatgattg gtatatgtgt cacgttgaca gtcataattg tgtgttctgt 1140

```

-continued

---

tttcatctat	aaaatcttca	agattgacat	tgtgctttgg	tacagggatt	cctgctatga	1200
ttttctccca	ataaaagctt	cagatggaaa	gacctatgac	gcatatatac	tgtatccaaa	1260
gactgttggg	gaaggttcta	cctctgactg	tgatattttt	gtgtttaaag	tcttgctga	1320
ggtcttgcaa	aaacagtgtg	gatataagct	gttcattttat	ggaagggatg	actacgttgg	1380
ggaagacatt	gttgagggtca	ttaatgaaaa	cgtaaagaaa	agcagaagac	tgattatcat	1440
tttagtcaga	gaaacatcag	gcttcagctg	gctgggtggg	tcactctgaag	agcaaatagc	1500
catgtataat	gctcttggtc	aggatggaat	taaagtgtgc	ctgcttgagc	tggagaaaaat	1560
ccaagactat	gagaaaaatgc	cagaatcgat	taaattcatt	aagcagaaac	atggggctat	1620
ccgctgggtca	ggggacttta	cacagggacc	acagtctgca	aagacaaggt	tctggaagaa	1680
tgtcaggtac	cacatgccag	tccagcgcag	gtcaccttca	tctaaccacc	agttactgtc	1740
accagccact	aaggagaaaac	tgcaaaagaga	ggctcacgtg	cctctcgggt	agcatggaga	1800
agttgccaaag	agttctttag	gtgcctcctg	tcttatggcg	ttgcaggcca	ggttatgcct	1860
catgctgact	tgcaagtttc	atggaatgta	actatatcat	cctttatccc	tgaggtcacc	1920
tggaatcaga	ttattaaggg	aataagccat	gacgtcaata	gcagcccagg	gcacttcaga	1980
gtagagggtc	tgggaagatc	ttttaaaaag	gcagtaggcc	cgggtgtggg	gctcacgcct	2040
ataatcccag	cactttggga	ggctgaagtg	ggggatcac	cagaggtcag	gagttcgaga	2100
ccagcccagc	caacatggca	aaaccccatc	tctactaaaa	atacaaaaat	gagctaggca	2160
tggtagcaca	cgctgtaat	cccagctaca	cctgaggctg	aggcaggaga	attgcttgaa	2220
ccggggagac	ggaggttgca	gtgagccgag	tttgggccac	tgactctag	cctggcaaca	2280
gagcaagact	ccgtctcaaa	aaaagggcaa	taaatgcctt	ctctgaatgt	ttgaactgcc	2340
aagaaaaggc	atggagacag	cgaactagaa	gaaagggcaa	gaagaaaata	gccaccgtct	2400
acagatggct	tagttaagtc	atccacagcc	caagggcggg	gctatgcctt	gtctggggac	2460
cctgtagagt	cactgacctt	ggagcggctc	tccctgagag	tgctgcagge	aaagtgagac	2520
tgacacctca	ctgaggaag	gagacatatt	cttgagaaac	tttccatctg	cttgtatttt	2580
ccatacacat	ccccagccag	aagttagttg	ccgaagaccg	aattttat	tacagacctt	2640
gaaaactcac	ttcaatgaac	aaagggattc	tccaggattc	caaagttttg	aagtcatctt	2700
agctttccac	aggagggaga	gaacttaaaa	aagcaacagt	agcagggaat	tgatccactt	2760
cttaatgctt	tccctccctg	catgaccatc	ctgtcctttg	ttattatcct	gcattttacg	2820
tctttggagg	aacagctccc	tagtggtctc	ctccgtctgc	aatgtccctt	gcacagccca	2880
cacatgaacc	atccttccca	tgatgccgct	cttctgtcat	cccgtcctg	ctgaaacacc	2940
tcccaggggc	tccacctgtt	caggagctga	agcccatgct	ttcccaccag	catgtcactc	3000
ccagaccacc	tccctgcctt	gtccctccagc	ttccctctgc	tgtcctgctg	tgtgaattcc	3060
caggttggcc	tggtagccat	gtcgcctgcc	cccagcactc	ctctgtctct	gctcttgctt	3120
cgacccttcc	tccctctttg	cctaggaggc	cttctctcat	tttctctagc	tgatcagaat	3180
tttaccaaaa	ttcagaacat	cctccaattc	cacagtctct	gggagacttt	ccctaagagg	3240
cgacttctcc	tccagccttc	tctctctggt	caggccactc	gcagagatgg	tggtagcac	3300
atctgggagg	ctgggtctcc	tccagctgga	attgctgctc	tctgagggag	aggctgtggt	3360
ggctgtctct	gtccctcact	gccttccagg	agcaatttgc	acatgtaaca	tagatttatg	3420
taatgcttta	tgtttaaaaa	cattccocaa	ttatcttatt	taatttttgc	aattattcta	3480
attttatata	tagagaaagt	gacctat	ttaaaaaat	cacactctaa	gttctattga	3540

-continued

---

acctaggact	tgagcctcca	tttctggcct	ctagtctggt	gttctgagta	cttgatttca	3600
ggtaataac	ggtccccct	cactccacac	tggcacgttt	gtgagaagaa	atgacatttt	3660
gctaggaagt	gaccgagtct	aggaatgctt	ttattcaaga	caccaaattc	caaacttcta	3720
aatgttgaa	ttttcaaaa	ttgtgtttag	attttatgaa	aaactcttct	actttcatct	3780
attctttccc	tagaggcaaa	cattttctaa	aatgtttcat	tttcattaaa	aatgaaagcc	3840
aaatztat	gccaccgatt	gcaggacaca	agcacagttt	taagagtgtg	atgaacatgg	3900
agaggacttt	tggtttttat	atttctcgta	tttaatatgg	gtgaacacca	acttttattt	3960
ggaataataa	ttttctcctc	aaacaaaaac	acattgagtt	taagtctctg	actcttgcc	4020
ttccacctgc	ttttctcctg	gcccgccttg	cctgcttgaa	ggaacagtgc	tgttctggag	4080
ctgctgttcc	aacagacagg	gcctagcttt	catttgacac	acagactaca	gccagaagcc	4140
catggagcag	ggatgtcacg	tcttgaaaag	cctattagat	gttttcaaaa	tttaattttg	4200
cagattat	tagtctgtca	tccagaaaat	gtgtcagcat	gcatagtgtc	aagaaagcaa	4260
gccaat	taagtaggt	tagtgacaaa	attggccaga	gagtgggggt	gatgatgacc	4320
aagaattaca	agtagaatgg	cagctggaat	ttaaggaggg	acaagaatca	atggataagc	4380
gtgggtggag	gaagatccaa	acagaaaagt	gcaaagttat	tccccatctt	ccaagggttg	4440
aattctggag	gaagaagaca	cattcctagt	tccccgtgaa	cttctttga	cttattgtcc	4500
ccactaaaac	aaaacaaaa	acttttaatg	ccttccacat	taattagatt	ttcttgagc	4560
tttttatg	cattttttta	aagatgcctc	aagtgttgaa	gaagagtttg	caaatgcaac	4620
aaaaat	attaccggtt	gttaaaaactg	gtttagcaca	atztatattt	tccctctctt	4680
gcctttctta	tttgcaataa	aaggtattga	gccatttttt	aatgacatt	tttgataaat	4740
tatgtttgta	ctagttgatg	aaggagtttt	ttttaacctg	tttatataat	tttgacgag	4800
aagccaaatt	ttttgtatat	taaagcacca	aattcatgta	cagcatgcat	cacggatcaa	4860
tagactgtac	ttattttcca	ataaaat	caaactttgt	actgttaaa		4909

&lt;210&gt; SEQ ID NO 31

&lt;211&gt; LENGTH: 2210

&lt;212&gt; TYPE: DNA

&lt;213&gt; ORGANISM: Homo sapiens

&lt;400&gt; SEQUENCE: 31

cgcgccccct	cctcctcgcg	gacctggcgg	tgccggcgcc	cggagtggcc	ctttaaagg	60
cagcttattg	tccggagggg	gcgggcgggg	ggcgccgacc	gcgccctgag	gcccggcccc	120
tcccctctcc	ctccctctgt	ccccgcctcg	ctcctggtct	agctcgtctg	ctcctcggcc	180
cgtccggcgc	acgctccgcc	tccgtcagtt	ggctccgctg	tgggtgctgc	ggcgtggagc	240
ggcagccggt	ctggacgcgc	ggccggggct	gggggctggg	agcgcggcgc	gcaagatctc	300
cccgcgcgag	agcggcccc	gccaccgggc	gaggcctcgc	ccgcgatggc	agagatgggc	360
agtaaagggg	tgacggcggg	aaagatcgcc	agcaactgct	agaagaagct	cacccgcgcg	420
caggagaagg	ttctccagaa	gctggggaag	gcagatgaga	ccaaggatga	gcagtttgag	480
cagtgcgtcc	agaatttcaa	caagcagctg	acggagggca	cccggctgca	gaaggatctc	540
cggacctacc	tggcctccgt	caaagccatg	cacgaggctt	ccaagaagct	gaatgagtgt	600
ctgcaggagg	tgtatgagcc	cgattggccc	ggcagggatg	aggcaaaaa	gatcgcagag	660
aaacaacgacc	tgctgtggat	ggattaccac	cagaagctgg	tggaccaggc	gctgctgacc	720
atggacacgt	acctgggcca	gttccccgac	atcaagtcac	gcattgcaaa	gcgggggcgc	780

-continued

---

```

aagctggtgg actacgacag tgccccggcac cactacgagt cccttcaaac tgccaaaaag 840
aaggatgaag ccaaaattgc caaggccgag gaggagctca tcaaagccca gaagggtgtt 900
gaggagatga atgtggatct gcaggaggag ctgccgtccc tgtggaacag ccgcgtaggt 960
ttctacgtca acacgttcca gagcatcgcg ggctggagg aaaacttcca caaggagatg 1020
agcaagctca accagaacct caatgatgtg ctggtcggcc tggagaagca acacgggagc 1080
aacaccttca cggtaaggc ccagcccaga aagaaaagta aactgttttc gcggtcggc 1140
agaaagaaga acagtgacaa cgcgcctgca aaagggaaca agagcccttc gcctccagat 1200
ggctccccctg ccgccacccc cgagatcaga gtcaaccacg agccagagcc ggcggcgagg 1260
gccacgcccc gggccacct ccccaagtcc ccatctcagc cagcagaggc ctgggaggtg 1320
gcgggtggga cccaacctgc ggctggagcc caggagccag gggagacggc ggcaagtga 1380
gcagcctcca gctctcttc tgctgtctg gtggagacct tccagcaac tgtgaatggc 1440
accgtggagg gggcagtg ggccggggc ttggacctgc cccaggttt catgttcaag 1500
gtacaggccc agcacgacta cacggccact gacacagacg agctgcagct caaggctggt 1560
gatgtggtgc tggatgctcc cttccagaac cctgaagagc aggatgaagg ctggctcatg 1620
ggcgtgaagg agagcagct gaaccagcac aaggagctgg agaagtgcg tggcgtcttc 1680
cccgagaact tcaactgagag ggtcccata cggcggggcc caggcagcct ccggcgctgt 1740
gaagaacacc tcctcccga aatgtgtgg ttctttttt tgttttgtt tegttttca 1800
tcttttgaag agcaaaagga aatcaagag agaccccag gcagaggggc gttctccca 1860
agattaggtc gttttccaaa gagcccgctc cggcgaagtc cggcgaatt caccagtgtt 1920
cctgaagctg ctgtgtcctc tagttgagtt tctggcgccc ctgcctgtgc ccgcatgtgt 1980
gcctggccgc agggcggggc tgggggctgc cgagccacca tgcttgcctg aagcttcggc 2040
cgcgccaccc gggcaagggt cctcttttc tggcagctgc tgtgggtggg gccagacac 2100
cagcctagcc tggctctgcc ccgacagcgg tctgtgtgct gtttgaatat aaatcttagt 2160
gttcaaaaac aatgaaaca aaaaaaaaa gataaaaact ctcaaaaaa 2210

```

&lt;210&gt; SEQ ID NO 32

&lt;211&gt; LENGTH: 4664

&lt;212&gt; TYPE: DNA

&lt;213&gt; ORGANISM: Homo sapiens

&lt;400&gt; SEQUENCE: 32

```

gcagcctccc ggcgtgagc gcttttctg cccgccggc tcagccctgc ggacccggg 60
agaagtttcc cagaaaaaat gccacgcgc gcgcggggct gcggagtcgt ccggagccgc 120
tgcgcgattt atcagcaaga ctgttgaac cataactgcc caagatgcct gtcctcccc 180
ctccagcacc ccgcgcgcc ccgacgtttg cactggccaa tacagagaag cctacctga 240
ataagacaga gcaggctggg agaaatgctc tcctttctga tatcagcaaa ggaagaaac 300
taaagaagac ggtcaccaat gacagaagt caccaatact ggcaaacct aaaggagctg 360
gtgctggagg cgggtgtgtt ggctttggtg gaggcggcgg atttggcggg gaagggtgtg 420
gcggaggcgg tggaaagttt ggagggggcg gacctccagg tctgggagga ttgttccagg 480
ctggaatgcc gaagctgaga tccacggcca acagggataa tgattctgga ggaagccgac 540
caccattgtt gccaccggga ggaagatcca catctgcgaa acccttttca ccccaagtg 600
gccacgggag gtttctctgt ccttctccag gccacagaag tggccccca gagcctcaga 660
ggaacegaat gccgccccca aggcccgacg tgggctcaaa gcctgatagc attcctctc 720

```



-continued

---

cagtacctag tactccaaga cccattcaat caagtccgca caaccggggg tccccaccag	780
tgcccggagg ccccaggcag cccagcccgg ggcccactcc tcccccttc cctggaaaacc	840
gcggcactgc tttgggagga ggctcaatac gtcagtcccc cttgagctcc tctcgcct	900
tctccaaccg gctccccctg ccgcctaccc ccagcagggc cttggatgac aaacccctc	960
caccacctcc tccagtgggc aacaggccct ccatccacag ggaagcgggt ccccctctc	1020
ctctcagaa caacaagcct ccagtgcctt ccaactccgg gccttcggcc tctcacagg	1080
ccccactcc gcgcccact cccagcaggc ccgggccgcc tctctgect ccaagtcca	1140
gcggaatga cgaacccca agactccac agcggaatct gtcctcagt tctccacgc	1200
ccccgttacc ttgcagga cgttcaggtc ctctctctcc cccgccagt gagagaccc	1260
cactccagt gagggaccgg ccaggccgat caggccccct cccaccact cctccagtaa	1320
gcagaaacgg cagcacatct cgggcctgc ctgctacccc tcagttgcca tccaggagt	1380
gagtagacag tcccaggagt ggaccaggc ctcccctcc tctgatagg cccagtgtg	1440
gggcactcc cccacctcca ccatcaacat ctattagaaa tggcttcaa gactctccat	1500
gtgaagatga gtgggaaagc agattctact tccatccgat ttccgattg ccacctcag	1560
agccatagt aaaaacgacc aaaagttatc ccagcaaac ggcaagaac gaaagccgga	1620
gtggatccaa ccgaagagaa aggggtgctc caccactccc tccatcccg aggtgatctt	1680
tgctgctct tctctaccca agctcaagag ctgcttctgt tgctatctaa gaactgcata	1740
ccctcctccc tctctctcc cttgtgctc atgtatgggc aggaggaaag gtgggagggg	1800
gagtggaat atgctgtgtt ggggtggaat cggtaagaaa tgcacctagc tttcatatt	1860
gtgtttatc tccaggctat tgcttcttc agctgcagcc tgctgtgct ggetgctggg	1920
gtcgataggc ttttgcgta ataggcagag atgacttga tcccagcttt ccccaacca	1980
aattcaaca ttcactgctt atttgttaca gactgtaatt attaaagtc ctgagagctg	2040
ttttctccc ttccttttc gcatgcttg cctcctctc gtttctatga accacagacc	2100
acctaagcaa gctgctgagt aagggtcac tggaaacttg cagtcacagg atgtccaatc	2160
tttggcagc cgagcttggc tctaggacag agctgtccaa tagaatata atgtgagccc	2220
catatacaat ttttacatt ctaatatatt ttaacaagt gaagttaata tgcacccaaa	2280
atattcaac ctgtaatcaa cataaaatt taatgagata tttatatta tttttggta	2340
ctgaatctc aaaaaccaga gtgtatttta cactaccgc acatctccat tcagactagt	2400
cacatttta agtgctcagt agccacatgt ggctgggtggc tactggatta gacagcacga	2460
gtctggaaga tggaaagctag tgcagaaacc tctgtttta aaaacaaaa aggcaagatg	2520
ggcttgagc attcaagagg caactaaaa taaaattagg acccagcacc ttgttgaca	2580
cacagttga ccttcgattt tctccctta acttccctc tcccttaata tctgtataca	2640
agtgttgcct caaagtacca aggtcagaaa ttgattcagt acggtttact aaagtcagt	2700
ggaataaagc cattgaaac aaatgaaag cctgtcggga cttctgggct cagaaccagc	2760
tggtcacgc actccacttg tcagctggac ttctgccttg tgaatggaa gcagccttg	2820
ttctttctg gctgagcaag ctccctgaggc tgggagagac taggaaggct tggtaggag	2880
ggaaaaaagt caggaaga tatcaaatca gaaacatgga agaagaaggg aaccgattg	2940
agttggtggg caaaactcta aaaatctaaa tctgatgctt atgtaagggt tgagcgaatt	3000
agggagattg ctagtggaaa ttggagggaa tttgtttgc atcatttgc taggatctat	3060
gcaaatatag ctccactaaa ggaccatagg gaagagccag ccttgcctt tcttatatga	3120

-continued

ttttgtttac	aaaattttac	tgggactttt	aaatctagct	atagagtggg	gaaaaaatat	3180
ttccacttag	atattttaca	tggttttggt	taaaattacc	attacttggt	ttttaaaaac	3240
acatgaccac	atatgtatat	gtatatctac	ctaaacattg	tatcatgggt	tcagtatggt	3300
attcatgtat	tactgggaga	tgctaccaag	aaaccaaccc	aaagaaaatt	ctgaaaaata	3360
catttctatt	tatagaataa	atgtttcatt	tatataaaag	caaaagaact	tagagttcta	3420
ataaatggga	tgctaaataa	attatgaagt	tactgatttg	aatatattat	atttttataa	3480
cttccttgcc	aaagtcctga	tttagtacct	tagagaacct	gtgtttcctc	tctcctctac	3540
cattcatctc	tcttccatac	agtcatttgg	gctttttact	caaagagaat	caagaaataa	3600
taaggtataa	caagcttggc	aaagtgttgg	ctttttaaaa	aaaaattttt	ttaatctcta	3660
gcagtttgg	aatttagcag	catcatttat	ttgggattct	tttatctgat	ttcaacagtg	3720
aaaaacatcc	ctatgataaa	gcctaatgac	ccatttcaca	aaagatggaa	ttgccccttc	3780
ctagaaaata	tgacggagaa	aagtctgact	cagagaaagt	gagcttgaat	tttataaggg	3840
gtagtaagaa	ttggacaatt	cctttgcata	tctgaacttg	gcaggtaccg	ttctaaatct	3900
gaaacaggg	gatagctcaa	agttgccatt	catccagaat	agattgtttt	agaatgtagt	3960
gtttaagtga	ctgtttcatt	aatacaccta	caccctttct	ttgaaagttt	gcaacctaat	4020
tgcatctaaa	actatgaata	agttctgtgg	taaaatctta	aactatggaa	aattacaaaa	4080
atgaattttt	cttcctgaa	atcagagctt	acatgtgtgt	ttttttataa	cattttcaga	4140
taaatgtatt	caacatgtaa	tacagtattt	taacattcac	ctcttatttt	atattgaaat	4200
gtattacagt	attaaaaact	agtgttcagt	atttatttca	ctatgcattt	tatttagtaa	4260
aagccaggag	aaatgtttaa	tccaatgggt	ccttactttg	tgatttaaaa	gaaatcaact	4320
tttttttatg	tctaagtagt	agattatttg	catatttgta	aaaactgtta	ggtctttata	4380
ttttaaagt	taataccagt	ttgtttattt	tagtagcaga	aatgggatga	ttgttaaagt	4440
tccccaaaaa	tgttggcatg	aaattaattt	ttccctcctt	atagtcaagg	accgtagagg	4500
aagaaaaact	tttttttcat	accatgcact	atgtaaacag	acacattttg	ctatctgtgt	4560
catcaggata	gtgtaagtgg	tagggtagag	actaccctag	acatctgcat	ctttgtaagt	4620
tagccagaca	ataaagaaaa	gcagaatgaa	aaaaaaaaaa	aaaa		4664

&lt;210&gt; SEQ ID NO 33

&lt;211&gt; LENGTH: 1166

&lt;212&gt; TYPE: DNA

&lt;213&gt; ORGANISM: Homo sapiens

&lt;400&gt; SEQUENCE: 33

attcccaact	gccagtgatc	tctgaagcgg	actctgaggc	tcctctttg	ctctaacaga	60
cagcagcgac	tttaggctgg	ataatagtca	aattcttacc	tcgctctttc	actgctagta	120
agatcagatt	gcgtttcttt	cagttactct	tcaatcgcca	gtttcttgat	ctgcttctaa	180
aagaagaagt	agagaagata	aatcctgtct	tcaatacctg	gaaggaaaaa	caaaaataacc	240
tcaactccgt	tttgaaaaaa	acattccaag	aactttcatc	agagatttta	cttagatgat	300
ttacacaatg	aagaaagtac	atgcactttg	ggcttctgta	tgctgctgct	ttaatcttgc	360
ccctgccctc	cttaatgctg	attctgagga	agatgaagaa	cacacaatta	tcacagatac	420
ggagttgcc	ccactgaaac	ttatgcattc	attttgtgca	ttcaaggcgg	atgatggccc	480
atgtaaagca	atcatgaaaa	gatttttctt	caatattttc	actcgacagt	gcgaagaatt	540
tatatatggg	ggatgtgaag	gaaatcagaa	tcgatttgaa	agtctggaag	agtgcaaaaa	600

-continued

---

aatgtgtaca agagataatg caaacaggat tataaagaca acattgcaac aagaaaagcc	660
agatttctgc tttttggaag aagatcctgg aatatgtcga ggttatatta ccaggatatt	720
ttataacaat cagacaaaac agtgtgaacg tttcaagtat ggtggatgcc tgggcaatat	780
gaacaatttt gagacactgg aagaatgcaa gaacatttgt gaagatggtc cgaatggttt	840
ccaggaggat aattatggaa cccagctcaa tgctgtgaat aactccctga ctccgcaatc	900
aaccaaggtt cccagccttt ttgttataaa agaaggaaca atgatgggtt ggaagaatgc	960
ggctcatatt taccaagtct ttctgaacgc cttctgcatt catgcatcca tgttctttct	1020
aggattggat agcatttcat gcctatgta atatttgtgc ttttggcatt tcettaatat	1080
ttatatgtat acgtgatgcc tttgatagca tactgctaataa aaagttttaa tatttcatg	1140
catagtataa aaaaaaaaaa aaaaaa	1166

&lt;210&gt; SEQ ID NO 34

&lt;211&gt; LENGTH: 8449

&lt;212&gt; TYPE: DNA

&lt;213&gt; ORGANISM: Homo sapiens

&lt;400&gt; SEQUENCE: 34

gcccgcgccg gctgtgctgc acagggggag gagagggaac cccaggcgcg agcgggaaga	60
ggggacctgc agccacaact tctctggccc tctgcatccc ttctgtccct ccacctgtcc	120
ccttccccac cctctggccc ccacctctt ggaggcgaca acccccggga ggcattagaa	180
gggatttttc ccgcaggttg cgaagggaaag caaacttggg ggcaacttgc ctcccgggtc	240
gggctgtctc cccccacct ctcaacatgc ttaggggtcc ggggcccggg ctgctgctgc	300
tggccgtcca gtgcctgggg acagcgggtgc cctccacggg agcctcgaag agcaagaggc	360
aggctcagca aatggttcag cccagctccc cgggtggctgt cagtcaaagc aagcccgggt	420
gttatgacaa tggaaaaaac tatcagataa atcaacagtg ggagcggacc tacctaggca	480
atgctgttgt ttgtacttgt tatggaggaa gccgaggttt taactgctgag agtaaacctg	540
aagctgaaga gacttgcctt gacaagtaca ctgggaacac ttaccgagtg ggtgacactt	600
atgagcgtcc taaagactcc atgatctggg actgtacctg catcggggct gggcgaggga	660
gaataagctg taccatcgca aaccgctgcc atgaaggggg tcagtccctac aagattgggtg	720
acacctggag gagaccacat gagactgggt gttacatgtt agagtgtgtg tgtcttggtg	780
atggaaaagg agaatggacc tgcaagccca tagctgagaa gtgttttgat catgctgctg	840
ggacttccta tgtggtcgga gaaacgtggg agaagcccta ccaaggctgg atgatggtag	900
attgtacttg cctgggagaa ggcagcggac gcatcacttg cacttctaga aatagatgca	960
acgatcagga cacaaggaca tcctatagaa ttggagacac ctggagcaag aaggataatc	1020
gaggaaacct gctccagtgc atctgcacag gcaacggccg aggagagtgg aagtgtgaga	1080
ggcacacctc tgtgcagacc acatcgagcg gatctggccc cttaccgat gttcgtgcag	1140
ctgtttacca accgcagcct cccccccagc ctccctccta tggccactgt gtcacagaca	1200
gtggtgtggt ctactctgtg gggatgcagt ggctgaagac acaaggaat aagcaaatgc	1260
tttgacgtg cctgggcaac ggagttagct gccaaagac agctgtaacc cagacttacg	1320
gtggcaactc aaatggagag ccatgtgtct taccattcac ctacaatggc aggacgttct	1380
actcctgcac cacagaaggg cgacaggacg gacatctttg gtgcagcaca acttcgaatt	1440
atgagcagga ccagaatac tctttctgca cagaccacac tgttttggtt cagactcgag	1500
gaggaaatc caatggtgac ttgtgccact tccccttct atacaacaac cacaattaca	1560

-continued

---

ctgattgcac	ttctgagggc	agaagagaca	acatgaagtg	gtgtgggacc	acacagaact	1620
atgatgccga	ccagaagttt	gggttctgcc	ccatggctgc	ccacgaggaa	atctgcacaa	1680
ccaatgaagg	ggatcatgtac	cgcatctggag	atcagtggga	taagcagcat	gacatgggtc	1740
acatgatgag	gtgcacgtgt	gttggaatg	gtcgtgggga	atggacatgc	attgcctact	1800
cgcagcttcg	agatcagtgc	attgttgatg	acatcactta	caatgtgaac	gacacattcc	1860
acaagcgtca	tgaagagggg	cacatgctga	actgtacatg	cttcggtcag	ggtcggggca	1920
ggtggaagtg	tgatcccgtc	gaccaatgcc	aggattcaga	gactgggacg	ttttatcaaa	1980
ttggagatc	atgggagaag	tatgtgcatg	gtgtcagata	ccagtgttac	tgtatggcc	2040
gtggcattgg	ggagtggcat	tgccaacctt	tacagacctt	tccaagctca	agtggctctg	2100
tcgaagtatt	tatcactgag	actccgagtc	agcccaactc	ccacccatc	cagtggaatg	2160
caccacagcc	atctcacatt	tccaagtaca	ttctcaggtg	gagacctaaa	aattctgtag	2220
gccgttgga	ggaagctacc	ataccaggcc	acttaaacctc	ctacaccatc	aaaggcctga	2280
agcctgggtg	ggtatacgag	ggccagctca	tcagcatcca	gcagtacggc	caccaagaag	2340
tgactcgctt	tgacttcacc	accaccagca	ccagcacacc	tgtgaccagc	aacaccgtga	2400
caggagagac	gactcccctt	tctctctctg	tggccacttc	tgaatctgtg	accgaaatca	2460
cagccagtag	ctttgtggtc	tctctgggtc	cagcttccga	caccgtgtcg	ggattccggg	2520
tggaatatga	gctgagtgag	gagggagatg	agccacagta	cctggatctt	ccaagcacag	2580
ccacttctgt	gaatccctc	gacctgcttc	ctggccgaaa	atacattgta	aatgtctatc	2640
agatatctga	ggatggggag	cagagtttga	tcctgtctac	ttcacaaca	acagcgctg	2700
atgccctcc	tgaccggact	gtggaccaag	ttgatgacac	ctcaattgtt	ggtcgtgga	2760
gcagacccca	ggctcccate	acaggttaca	gaatagtcta	ttcgccatca	gtagaaggta	2820
gcagcacaga	actcaacctt	cctgaaactg	caaactccgt	cacccctcag	gacttgcaac	2880
ctggtgttca	gtataacatc	actatctatg	ctgtggaaga	aatcaagaa	agtacacctg	2940
ttgtcattca	acaagaaacc	actggcacc	cacgctcaga	tacagtgcc	tctcccagg	3000
acctgcagtt	tgtggaagtg	acagacgtga	aggtcacat	catgtggaca	ccgcctgaga	3060
gtgcagtgac	cggctaccgt	gtggatgtga	tcccctcaa	cctgcctggc	gagcacgggc	3120
agaggctgcc	catcagcagg	aacacctttg	cagaagtcac	cgggctgtcc	cctggggtca	3180
cctattactt	caaagtcttt	gcagtgagcc	atgggagggg	gagcaagcct	ctgactgctc	3240
aacagacaac	caaactggat	gctcccacta	acctccagtt	tgtcaatgaa	actgattcta	3300
ctgtcctggt	gagatggact	ccacctcggg	cccagataac	aggataccga	ctgacctggg	3360
gccttaccgg	aagaggacag	cccaggcag	acaatgtggg	tcctctgtc	tccaagtacc	3420
cactgaggaa	tctgcagcct	gcattctgag	acaccgtatc	cctcgtggcc	ataaagggca	3480
accaagagag	ccccaaagcc	actggagtct	ttaccacact	gcagcctggg	agctctattc	3540
caccttacia	caccgaggtg	actgagacca	ccattgtgat	cacatggacg	cctgctccaa	3600
gaattggttt	taagctgggt	gtacgaccaa	gccagggagg	agaggcacca	cgagaagtga	3660
cttcagactc	aggaagcatc	gttgtgtccg	gcttgactcc	aggagtagaa	tacgtctaca	3720
ccatccaagt	cctgagagat	ggacagggaa	gagatgcgcc	aattgtaaac	aaagtgggtg	3780
caccattgtc	tccaccaaca	aacttgcac	tggaggcaaa	ccctgacact	ggagtgtctc	3840
cagtctcctg	ggagaggagc	accaccccag	acattactgg	ttatagaatt	accacaacc	3900
ctacaaacgg	ccagcagggg	aattctttgg	aagaagtgg	ccatgctgat	cagagctcct	3960

-continued

---

gcacttttga taacctgagt cccggcctgg agtacaatgt cagtgtttac actgtcaagg	4020
atgacaagga aagtgtccct atctctgata ccatcatccc agctgttccct cctcccactg	4080
acctgcgatt caccaacatt ggtccagaca ccatgcgtgt cacctgggct ccaccccat	4140
ccattgattt aaccaacttc ctggtgcgtt actcacctgt gaaaaatgag gaagatgttg	4200
cagagttgtc aatttctcct tcagacaatg cagtggctt aacaaatctc ctgcctggta	4260
cagaatatgt agtgagtgtc tccagtgtct acgaacaaca tgagagcaca cctcttagag	4320
gaagacagaa aacaggtctt gattccccc a ctggcattga cttttctgat attactgcca	4380
actcttttac tgtgcactgg attgtctctc gagccacat cactggctac aggatccgcc	4440
atcatccga gcacttcagt gggagacctc gagaagatcg ggtgccccac tctcggaat	4500
ccatcacccct caccaacctc actccaggca cagagtatgt ggtcagcatc gttgctctta	4560
atggcagaga ggaaagtccc ttattgattg gccacaatc aacagttct gatgttccga	4620
gggacctgga agttgtgtct gcgaccccc ccagcctact gatcagctgg gatgctctg	4680
ctgtcacagt gagatattac aggatcactt acggagagac aggaggaat agccctgtcc	4740
aggagttcac tgtgcctggg agcaagtcta cagctaccat cagcggcctt aaacctggag	4800
ttgattatac catcactgtg tatgtgtca ctggcctgg agacagcccc gcaagcagca	4860
agccaatttc cattaattac cgaacagaaa ttgacaaaacc atcccagatg caagtgaccg	4920
atgttcagga caacagcatt agtgtcaagt ggctgccttc aagttcccct gttactgggt	4980
acagagtaac caccactccc aaaaatggac caggaccaac aaaaactaaa actgcaggtc	5040
cagatcaaac agaaatgact attgaaggct tgcagcccc agtggagtat gtggttagtg	5100
tctatgctca gaatccaagc ggagagagtc agcctctggt tcagactgca gtaaccaaca	5160
ttgatcgccc taaggactg gcattcactg atgtggatgt cgattccatc aaaattgctt	5220
gggaaagccc acaggggcaa gtttccaggt acaggggtgac ctactcgagc cctgaggatg	5280
gaatccatga gctattccct gcacctgatg gtgaagaaga cactgcagag ctgcaaggcc	5340
tcagaccggg ttctgagtac acagtcaagt tggttgcctt gcacgatgat atggagagcc	5400
agccctgat tggaaaccag tccacagcta ttcctgcacc aactgacctg aagtccactc	5460
aggtcacacc cacaagcctg agcggccagt ggacaccacc caatgttcag ctccactggat	5520
atcgagtgcg ggtgaccccc aaggagaaga ccggaccaat gaaagaaatc aaccttgctc	5580
ctgacagctc atccgtggtt gtatcaggac ttatgggtggc caccaaatat gaagtgagtg	5640
tctatgctct taaggacact ttgacaagca gaccagctca gggagttgtc accactctgg	5700
agaatgtcag cccaccaaga agggctcgtg tgacagatgc tactgagacc accatacca	5760
ttagctggag aaccaagact gagacgatca ctggcttcca agttgatgcc gttccagcca	5820
atggccagac tccaatccag agaaccatca agccagatgt cagaagctac accatcacag	5880
gtttacaacc aggcactgac tacaagatct acctgtacac cttgaatgac aatgctcgga	5940
gctcccctgt ggctcatgac gcctccactg ccattgatgc accatccaac ctgctgttcc	6000
tggccaccac acccaattcc ttgctggtat catggcagcc gccacgtgcc aggattaccg	6060
gctacatcat caagtatgag aagcctgggt ctccctccag agaagtggtc cctcgcccc	6120
gccctgggtg cacagaggct actattactg gcctggaacc gggaaaccgaa tatacaattt	6180
atgtcattgc cctgaagaat aatcagaaga gcgagcccct gattggaagg aaaaagacag	6240
acgagcttcc ccaactggta acccttccac accccaatct tcattgacca gagatcttgg	6300
atgttccttc cacagttcaa aagacccctt togtcaccca ccctgggtat gacactggaa	6360

-continued

---

```

atggtattca gcttctctggc acttctgtgc agcaaccagc tgttgggcaa caaatgatct 6420
ttgaggaaca tggtttttagg cggaccacac cgcccacaac ggccaccccc ataaggcata 6480
ggccaagacc ataccgcgagc aatgtaggac aagaagctct ctctcagaca accatctcat 6540
gggccccatt ccaggacact tctgagtaca tcatttcatg tcatcctggt ggcactgatg 6600
aagaaccctt acagttcagg gttctctggaa cttctaccag tgccactctg acaggcctca 6660
ccagagggtgc cacttacaac atcatagtgg aggcactgaa agaccagcag aggcataagg 6720
ttcgggaaga ggttgttacc gtgggcaact ctgtcaacga aggcttgaac caacctacgg 6780
atgactcgtg ctttgacccc tacacagttt cccattatgc cgttggagat gagtgggaac 6840
gaatgtctga atcaggcttt aaactgttgt gccagtgtt aggctttgga agtggtcatt 6900
tcagatgtga ttcactctaga tgggtccatg acaatggtgt gaactacaag attggagaga 6960
agtgggaccg tcaggggagaa aatggccaga tgatgagctg cacatgtctt gggaacggaa 7020
aaggagaatt caagtgtgac cctcatgagg caacgtgtta tgatgatggg aagacatacc 7080
acgtaggaga acagtggcag aaggaatcct tcggtgccat ttgctcctgc acatgctttg 7140
gaggccagcg gggctggcgc tgtgacaact gccgcagacc tgggggtgaa cccagtcctc 7200
aaggcactac tggccagtcc tacaaccagt attctcagag ataccatcag agaacaaca 7260
ctaagttaa ttgccaatt gagtgtctca tgcctttaga tgtacaggct gacagagaag 7320
attcccgaga gtaaatcctc tttccaatcc agaggaacaa gcattgtctc ctgccaagat 7380
ccatctaaac tggagtgtat ttagcagacc cagcttagag ttcttcttcc tttcttaagc 7440
cctttgtctc ggaggaagt ctccagcttc agctcaactc acagcttctc caagcatcac 7500
cctgggagtt tcctgaggtt tttctcataa atgagggctg cacattgctt gttctgtctc 7560
gaagtattca ataccgctca gtattttaa tgaagtgatt ctaagatttg gtttgggatc 7620
aataggaaag catatgcagc caaccaagat gcaaatgttt tgaatgata tgaccaaact 7680
tttaagtagg aaagtcaacc aaacacttct gctttcactt aagtgtctgg cccgcaatac 7740
tgtaggaaac agcatgatct tgttactgtg atattttaa tatccacagt actcactttt 7800
tccaaatgat cctagtaatt gcctagaaat atcttctctc tacctgttat ttatcaattt 7860
ttcccagtat ttttatcagg aaaaaattgt attgaaaaca cttagtatgc agttgataag 7920
aggaatttgg tataattatg gtgggtgatt atttttata ctgtatgtgc caaagcttta 7980
ctactgtgga aagacaactg ttttaataaa agatttcat tccacaactt gaagttcatc 8040
tatttgatat aagacacctt cgggggaaat aattcctgtg aatattcttt ttcaattcag 8100
caaacatttg aaaatctatg atgtgcaagt ctaattgttg atttcagtac aagattttct 8160
aaatcagttg ctacaaaaac tgattggttt ttgtcacttc atctctcac taatggagat 8220
agctttacac tttctgcttt aatagattta agtggacccc aatatttatt aaaattgcta 8280
gtttaccggt cagaagtata atagaataa tctttagtgt ctcttttcta accattgtaa 8340
ttcttcctct ctccctcca ccttctcttc attgaataaa cctctgttca aagagattgc 8400
ctgcaagggg aataaaaatg actaagatat taaaaaaaa aaaaaaaaa 8449

```

&lt;210&gt; SEQ ID NO 35

&lt;211&gt; LENGTH: 4625

&lt;212&gt; TYPE: DNA

&lt;213&gt; ORGANISM: Homo sapiens

&lt;400&gt; SEQUENCE: 35

```

agcgtccgc agtcactgta cgtctgtccg caacctctgc tgcctccgc ggcgccccct 60

```

-continued

---

tccgcctgac	gcgcccccg	cgggcgccgc	gcagccctgg	ctcctcgcgg	gctcgggccc	120
cggtgcggc	ggggtatgg	cgagcggcgg	tggcgggggt	aacactggcg	cggtggggg	180
gccccgatg	ggcctgagcc	tgggcctggg	tctgggtctg	agcctaggca	tgagtgggc	240
caccagtgag	gcagaggagg	aggcgccac	ggccgaggcg	gtgggacgcc	tgccacgac	300
gctgtggctg	cggctccgcg	gctgggaggc	ggtgctggcg	gcggcgcagc	ggttgctggt	360
gtgggagaag	ccgctgcaca	gcctggtcac	ggcggccgcg	ctcaacggcc	tcttctggt	420
gctgtcttcc	tgtccctcc	ggcccttctt	cctactcagc	gtctcacttt	tgccctattt	480
tctgctggat	ctctggcagc	ctcgttttct	cctgacggt	tcagcatcat	ccccagagga	540
gccacactct	gacagtgagg	gtgcggggtc	aggcgcccg	ccgcacctgc	tgagtgtgcc	600
cgagttgtgc	agatacctgg	ctgagagctg	gctcaccttc	cagattcacc	tgccagagct	660
gctgcagtac	aagaggcaga	atccagctca	gttctgcgtt	cgagtctgct	ctggctgtgc	720
tgtgttgctg	gtgttgggac	actatgttcc	agggattatg	atttccctaca	ttgtcttgtt	780
gagtatcctg	ctgtggcccc	tgggtggtta	tcatgagctg	atccagagga	tgtacactcg	840
cctggagccc	ctgctcatgc	agctggacta	cagcatgaag	gcagaagcca	atgccctgca	900
tcacaaacac	gacaagagga	agcgtcaggg	gaagaatgca	ccccaggag	gtgatgagcc	960
actggcagag	acagagagtg	aaagcgaggc	agagctggct	ggcttctccc	cagtgggtgga	1020
tgtgaagaaa	acagcattgg	ccttggccat	tacagactca	gagctgtcag	atgaggaggc	1080
ttctatcttg	gagagtgggt	gcttctccgt	atccccggcc	acaactccgc	agctgactga	1140
tgtctccgag	gatttggacc	agcagagcct	gccaagtga	ccagaggaga	ccctaagccg	1200
ggacctaggg	gagggagagg	agggagagct	ggccctccc	gaagacctac	taggccgtcc	1260
tcaagctctg	tcaaggcaag	ccctggactc	ggaggaagag	gaagaggatg	tggcagctaa	1320
ggaaaccttg	ttgcgctct	catccccct	ccactttgtg	aacacgcact	tcaatggggc	1380
agggcccccc	ccagatggag	tgaaatgctc	ccctggagga	ccagtggaga	cactgagccc	1440
cgagacagtg	agtgggtggc	tactgctct	gcccggcacc	ctgtcacctc	cactttgctt	1500
tgttggaagt	gaccagccc	cctccccctc	cattctccca	cctgttcccc	aggactcacc	1560
ccagccccctg	cctgccccctg	aggaagaaga	ggcactcacc	actgaggact	ttgagttgct	1620
ggatcagggg	gagctggagc	agctgaatgc	agagctgggc	tggagccag	agacaccgcc	1680
aaaaccccct	gatgctccac	ccctggggcc	cgacatccat	tctctggtac	agtcagacca	1740
agaagctcag	gccgtggcag	agccatgagc	cagccgttga	ggaaggagct	gcaggcacag	1800
tagggcttcc	tggctaggag	tgttctgttt	tcctcctttg	cctaccactc	tggggtgggg	1860
cagtgtgtgg	ggaagctggc	tgtcggatgg	tagctattcc	accctctgcc	tgectgcctg	1920
cctgctgtcc	tgggcatggt	gcagtacctg	tgccctaggat	tggttttaa	tttgtaaata	1980
atthtccatt	tgggttagtg	gatgtgaaca	gggctaggga	agtccttccc	acagcctgcg	2040
cttgctcccc	tgccctcatct	ctattctcat	tccactatgc	cccaagccct	ggtggctctgg	2100
ccctttcttt	ttcctcctat	cctcagggac	ctgtgctgct	ctgccctcat	gtcccacttg	2160
gttgtttagt	tgaggcactt	tataatthtt	ctcttctctt	gtgttccttt	ctgctttatt	2220
tcctgctgtg	gtcctgtcct	tagcagctca	acccatcct	tgccagctc	ctcctatccc	2280
gtgggcactg	gccaagcttt	agggaggctc	ctggtctggg	aagtaaagag	taaacctggg	2340
gcagtgggtc	aggccagtag	ttacactctt	aggctactgt	agtctgtgta	accttactg	2400
cctcctgtcc	ccattcagcc	cggcctttca	tgatgcagga	gagcagggat	ccccagctac	2460

-continued

---

atggcgccag cactggagtt ggtgagcatg tgctctctct tgagattagg agcttcctta	2520
ctgctcctct gggatgacca agtgtagtgg gacccctac tagggtcagg aagtggacac	2580
taacatctgt gcagggttg acttgaaaa taaagtgttg attggctaga actgctgcct	2640
ccctgactgt gagctgcctt ccacaccctg cactgcactg tgttctctcc tcacccttaa	2700
cctgcttca cccagctctgt tctggctggt tattaccttg ttgcaaaaaa gggccgaagc	2760
aaggattacc ttgacaaccc tagcttctcc ttagccatct tccttgacag tgtgatctgt	2820
ttagtgagat ttagcatgtg tgaataaagt atatgcagga ggaaattgct ttgtcttccc	2880
aatcggtaga aattcgggac cataaaaaatt gtgttttacc atgtggccta caacctaac	2940
actgctttct taagaagtct tcaccatct acatgctaac aactcactca gcctggattt	3000
atctttactg gggaagccaa acaagcaata gaggacctt acctgtgtta gaaatgagtt	3060
ggagccaagg aacctgaag aatatgtatc ttaacagtta ctgagtcctat tgtatgtgt	3120
tggtctgct ctgagtgatt tatatgtatt aagatTTTTc ctcacaggtc agatataac	3180
tgttactaac ttcattttat agacaggta agcttctga aggccacagg tcccagtaaa	3240
ttgtggagcc agaaccctaa cccaagaagt tttggcttca gcaaatgcat cagacagccc	3300
ctgtccatta atagggcaca ggtaggaaga tgcacaagga tgtgggaact atagagaacc	3360
aatctgatgc cttggcttaa caaagagtgg acatggcaag ccttctctt tggggaagaa	3420
aagcccagaa ctgagcagat ggcctcctt atgagttcat gtcctccgcc ttcagctgga	3480
ggtaccatat ggcgatgcta cctgtcttct tctggagggt accatattgt aatgctgcct	3540
ggctgtctgc tggaggatcc atatggtaat gctgcctgct tttctgagggt tgacttttat	3600
gccatgtctt tccaaagtgt gtaagaattt ttctgtttgc ttcacatttg actgagaatc	3660
attctaggggt ttgattgagc cctgtctctg tggcactaaa ggaactcga cttttcatca	3720
cttagagatt tcagagggga atggaaaaac agttctaata aataagcaag caattcaaga	3780
aaaaatagaat taatcaggca atgactgcaa catgtcctat ctttaactca ttttcttatt	3840
aagcttggac attgacaata gaaccagaag cttgtagctg gatcaaaata ttctccatag	3900
gcctggagtt tcatgagggt ctattctttt gttgtgtgtg ttttggtttt ttgttttttg	3960
tgggtttttt tttttttttt tttgagacgg agtcttgttc tgttgcccag gctggagtgc	4020
aatggtgcag tcttggttca ctgcaacctc tgcctcccag gttcaaaaaa ttctcctgcc	4080
tcagccgtcc aagtactctg gattacaggt gcatgccacg atgcctggct attttttgta	4140
tttttagtag aggtgggggt tcaccatggt ggccaggctg gtctcgaact cctgacctca	4200
ggtgattcac ccacctcgcc ctccccaaagt gctgggatta cagggtgtgag ccacggcgcc	4260
cagcctcatg aggggtctatt ctttacatcc accatggtct gatggttgct acatgtttgt	4320
ctatgatttt ttttttctat tatcagggtg cttggccgggt tcatgcccc aatgaaagg	4380
gccagaggtt ttcataatgag taaaagaaaa aagcagaaat gtgaaaccta caattaggct	4440
aaacaaaaat caactggaaa agtacaggct gaggggagaa gagttggcta catgtttatg	4500
ttaggggagg agggagtaca ttttagctat gtattcaaac agctaatagt ttaatgttgc	4560
tgcttataaa cttaatTTta ggctgcatta ataaaagtgt agtctccaaa acaaaaaaaaa	4620
aaaaa	4625

&lt;210&gt; SEQ ID NO 36

&lt;211&gt; LENGTH: 7556

&lt;212&gt; TYPE: DNA

&lt;213&gt; ORGANISM: Homo sapiens



-continued

&lt;400&gt; SEQUENCE: 36

gcaggcgcct tcgcgaccg agcctgacgg agccggaggc tgggagccgc ggcggcctgg	60
ggaagtgttt ggattgtgag ctatttcaga actgttctca ggactcatta ttttaacatt	120
tgggagaaac acagccagaa gatgcacact tgactgaagg aggacagga atctgaagac	180
tccggatgac atcagagcta cttttcaaca gccttctcaa ttttcttct cagaaaagcag	240
aggctcagag cttggagaca gacgaacact gatatttga tttaatggg aacaaaagat	300
gaagaaggaa aaggaatata ttcactaagg attctatctg cttactgta cagacctatg	360
tgtaaggaa ttcttctcct cctccttgcg tagaagtga tcagcactgt ggtcagactg	420
catttatctt gtcattgcca gaagaatct tggacagaat gtaacagtac gtctctctct	480
gattgcgatg gaaggtgata aactgatact cctttattaa agttacatcg cactcaccac	540
agaaaacat tctttaaagt gaatagaac caagcccttg tgaacacttc tattgaacat	600
gactcatgga gaagagcttg gctctgatgt gcaccaggat tctattgttt taacttacct	660
agaaggatta ctaatgcatc aggcagcagg gggatcaggt actgccgttg acaaaaagtc	720
tgctgggcat aatgaagagg atcagaactt taacatttct ggcagtgcac tccccactg	780
tcaaagtaat ggtccagttc tcaatacaca tacatatcag gggcttgcca tgctgcacct	840
caaaaaagcc agactgttgc agtcttctga ggactggaat gcagcaaagc ggaagaggct	900
gtctgattct atcatgaatt taaacgtaaa gaaggaagct ttgctagctg gcatggttga	960
cagtgtgcct aaaggcaaac aggatagcac attactggcc tctttgcttc agtcattcag	1020
ctctaggctg cagactgttg ctctgtcaca acaaatcagg cagagcctca aggagcaagg	1080
atatgcctc agtcatgatt ctttaaaagt ggagaaggat ttaaggtgct atggtgttgc	1140
atcaagtca ttaaaaactt tgttgaagaa aagtaaagtt aaagatcaaa agcctgatac	1200
gaatcttct gatgtgacta aaaacctcat cagagatagg tttgcagagt ctctcatca	1260
tgttgacaa agtggacaa aggtcatgag tgaaccgttg tcatgtgctg caagattaca	1320
ggctgttgca agcatggtgg aaaaaggggc tagtctgcc acctcaccta aacctagtgt	1380
tgctttagc cagttagcat tacttctgtc aagcgaagcc catttgacg agtattctcg	1440
agaacacgct ttaaaaagc aaaatgcaaa tcaagcagca agtgaaagac ttgctgctat	1500
ggccagattg caagaaaatg gccagaagga tgttggcagt taccagctcc caaaaggaat	1560
gtcaagccat cttaatggtc aggcaagaac atcatcaagc aaactgatgg ctagcaaaag	1620
tagtgctaca gtgtttcaaa atccaatggg tatcattcct tcttccccta aaaatgcagg	1680
ttataagaac tcaactgaaa gaaacaatat aaaacaagct gctaacaata gtttgctttt	1740
acatcttctt aaaagccaga ctatacctaa gccaatgaat ggacacagtc acagtgagag	1800
aggaagcatt tttgagaaa gtagtacacc tacaactatt gatgaatatt cagataacaa	1860
tcctagtttt acagatgaca gcagtgggta tgaaagttct tattccaact gtgttcccat	1920
agacttgtct tgcaaacacc gaactgaaaa atcagaatct gaccaactg tttccctgga	1980
taacttcact caatccttgc taaacacttg ggatccaaaa gtcccagatg tagatatcaa	2040
agaagatcaa gatacctcaa agaattctaa gctaaactca caccagaaag taacacttct	2100
tcaattgcta cttggccata agaatgaaga aaatgtagaa aaaaacacca gccctcaggg	2160
agtacacaat gatgtgagca agttcaatac acaaaattat gcaaggactt ctgtgataga	2220
aagccccagt acaaatcgga ctactccagt gagcactcca cctttactta catcaagcaa	2280
agcagggtct cccatcaatc tctctcaaca ctctctggtc atcaaatgga attcccacc	2340

-continued

---

atatgtctgc	agtactcagt	ctgaaaaagct	aacaaataact	gcatctaacc	actcaatgga	2400
ccttacaaaa	agcaaagacc	caccaggaga	gaaaccagcc	caaaatgaag	gtgcacagaa	2460
ctctgcaacg	tttagtgcca	gtaagctggt	acaaaattta	gcacaatgtg	gaatgcagtc	2520
atccatgtca	gtggaagagc	agagaccag	caaacagctg	ttaactggaa	acacagataa	2580
accgataggt	atgattgata	gattaaatag	ccctttgctc	tcaataaaa	caaatgcagt	2640
tgaagaaaat	aaagcattta	gtagtcaacc	aacaggtcct	gaaccagggc	ttctggttc	2700
tgaatagaa	aatctgcttg	aaagacgtac	tgtcctccag	ttgctcctgg	ggaaccccaa	2760
caaagggag	agtgaaaaa	aagagaaaac	tccttaaga	gatgaaagta	ctcaggaaac	2820
ctcagagaga	gctttaagtg	aacaaatact	gatggtgaaa	ataaatctg	agccttgta	2880
tgacttaaca	attcctaaca	caaatgtgca	cttgagccat	gatgctaaga	gtgccccatt	2940
cttgggtatg	gctcctgctg	tgacagagaag	cgacactgcc	ttaccagtg	ccgaagactt	3000
taaatcggag	cctgtttcac	ctcaggattt	ttctttctcc	aagaatggtc	tgctaagtcg	3060
attgctaaga	caaaatcaag	atagttacct	ggcagatgat	tcagacagga	gtcacagaaa	3120
taatgaaatg	gcacttctag	aatcaagaa	tctttgcatg	gtccctaaga	aaaggaagct	3180
ttatactgag	ccattagaaa	atccatttaa	aaagatgaaa	aacaacattg	ttgatgctgc	3240
aaacaatcac	agtgcccag	aagtactgta	tgggtccttg	cttaaccagg	aagagctgaa	3300
atthagcaga	aatgatcttg	aatttaaata	tcctgctggt	catggctcag	ccagcgaag	3360
tgaacacag	agttgggcca	gagagagcaa	aagctttaat	gttctgaaac	agctgcttct	3420
ctcagaaaac	tgtgtcgag	atgtgtcccc	gcacagaagt	aactctgtgg	ctgacagtaa	3480
aaagaaagga	cacaaaaata	atgtgaccaa	cagcaaacct	gaatttagca	tttcttcttt	3540
aatggactg	atgtacagt	ccactcagcc	cagcagttgc	atggataaca	ggacattttc	3600
ataccaggt	gtagtaaaaa	ctcctgtgag	tcctacttcc	cctgagcact	tgggctgtgc	3660
agggtctaga	ccagaatctg	ggcctttgaa	tgggtgttcc	atgcccagtg	agaaaggacc	3720
cattaagtgg	gttatcactg	atgcccagaa	gaatgagtat	gaaaaagact	ctccaagatt	3780
gacaaaaacc	aaccacaatc	tatattacat	gcttcaaaaa	ggaggcaatt	ctgttaccag	3840
tcgagaaaca	caagacaagg	acatttgag	ggaggcttca	tctgctgaaa	gtgtctcaca	3900
ggtcacagcc	aaagaagagt	tacttcttac	tgacagaaac	aaagcttctt	tctttaattt	3960
aaagaagccct	tacaatagcc	atatgggaaa	taatgcttct	cgcccacaca	gcgcaaatgg	4020
agaagtttat	ggacttctgg	gaagcgtgct	aacgataaag	aaagaatcag	ataaaaatgt	4080
acctgccatc	cagttttgga	tctttttaa	actaatgagt	atgaactga	gatctgtata	4140
aataagagca	tgatttgaaa	aaaagcatgg	tataattgaa	acttttttca	tttgaaaag	4200
tattggttac	tggatgatt	gaaatagca	tactaatttt	tgcttaacat	tagatgtcat	4260
gaggaaacta	ctgaactagc	aattgggtgt	ttaacacttc	tgtatgcatc	agataacaac	4320
tgtgagtagc	ctatgaatga	aattctttta	taaatattag	gcataaatta	aaatgtaaaa	4380
ctccattcat	agtggattaa	tgcattttgc	tgcttttatt	agggtacttt	attttgcttt	4440
tcagaagtca	gcctacataa	cacattttta	aagtctaacc	tgttaacaa	ctctttaaag	4500
gataattatc	caataaaaaa	aaacctagtg	ctgattcaca	gcttattatc	caattcaaaa	4560
ataaattaga	aaaatatatg	cttacatttt	tcacttttgc	taaaaagaaa	aaaaaaaggt	4620
gtttattttt	aactcttgga	agaggttttg	tggttcccaa	tgtgtctgtc	ccaccctgat	4680
ccttttcaat	atatatttct	ttaaaccttg	tgctacttag	taaaaattga	ttacaattga	4740

-continued

---

gggaagtttg atagatcctt taaaaaaaaag gcagatttcc attttttgta ttttaactac	4800
tttactaaat taatactcct ccttttacag aattagaaaa gttaacatth atcttttaggt	4860
ggtttctcga aaagtgaat atttaagaaa ttgtttttaa cagaagcaaa atggcttttc	4920
ttggacagt tttcaccatc tcttgtaaaa gtttaattctc accattcctg tggtagctgc	4980
gagtggtatg accaggattc cttaaacctg aactcagacc acttgcatth gaacctctg	5040
gagcacttgt tttaaaaatg agattcatag gcagcatctc agatctacag aacaagaatc	5100
tctgctaagt ggacctggaa tcttccatct gcactttaac atgctctcta ggtgthtctt	5160
gtgthtgaga accatgactt atgactttcc tcagaacatg agactgtaaa acaaaaacaa	5220
aaaaactatg gatgcctcta ttttcccaa tacagtcaaa catcagctca aaatthgcaa	5280
tattgtagth catataatth cgttatgtht ttggaaatcg ggttcagaac actthttatg	5340
acaaaaatth ggtggaggth ataactthca tatctgthc aacatctcag gaaaaatctg	5400
gattatthgt gtgthtcaat gagtaacatc tacttagthta gccttaggga tggaaaaaca	5460
gggccactth ccaaactcag gtgattccag gatgthttgg aaactthtcc tgaatgcatc	5520
cttaacctth attaaaaacca ttgtcctaag aacaatgcca acaaaactth caacatthtag	5580
tttaaaccca agaagggcac taaactcaga ttgactaaat aaaaagtaca aagggcacat	5640
atacgtgaca gaattgtaca caatcactcc attggatctt ttactthtaa gtagtgatga	5700
aaagtacatg ttgatactgt cttagaagaa atthaatat tagtgaagcc acatgggtht	5760
tcagthtgcga aacaggtctg tthttatgth cagthttgtac aatccacaat tcattcacca	5820
gatathttgt tcttaattht gaaccagtht agcaaatgac ctatcaaaaa ttattctata	5880
atcactacta gthtaggatat tgattthaaa ttgthtctact tgaagthgth tctaagatth	5940
ttatathaaa aatagthtgt atthtcta atgacthaaa accctaaatg gthattthttc	6000
ctcagaatga tthtgaaata gctactggaa atattataca gtaataggag tgggtattat	6060
gcaacatcat ggagaagthga aggcataggc ttattctgac ataaaaatcc actggccagth	6120
tgaatatatt ctattccatg tccatactat gacaactthta ttgtcaacac tatataaata	6180
agctththaa caagthcattt thcttgatcg ttgtggaagg thtggagcct tagagthtath	6240
tcagaaaaaa tatgthtgth tahtcctctg gthtaggggga aatgacctth ttacaagaga	6300
gtgaaatthta gthcagggaa aagaccaagg gccagcattg ctactthtgt gthgthgtht	6360
gtgggthttg thttgthttt thggttgct gthtthtttc gthgthgthta acaaaaghat	6420
gagaatatht aatacthaaa taaacatgac cacgaaghat gctgthtctga thtactagag	6480
aatgthtccca atthgaaatth aggthgatht taagaacag tgagaaaggg catacatcca	6540
cagatthcact thgthttatg atatgtagat acaaggatg acatatacac atthtcaagg	6600
actatthtag atatctagac aatthcttct aataaagthca thtgtgaaag gthactacag	6660
cttathgaca thcagthagth agcattcatt acctgthttat thctctgctg atctthacaga	6720
agagthaaact gthgagagth taatthttat atathatat atathatat atathaatg	6780
tathatatata thathgact thgtacatga agatgthaaa atcgthttt aaagthgath	6840
taaatagthga thtctthaat gaaaaataca thttthgtat thgtctaatg caacagaaaa	6900
gcctththaat ctctthgtht cctgthatt ccatgtataa gthgaaatath aatcagacag	6960
gththaaaagth thgtcatgth thgtatacagth thcaagthctg gacaaatgth tagaataaac	7020
ctthththta agthgthgath acctgctgca thgaaagthg atgggggacc ctgthcatct	7080
gthcatthtg caaaatgtht taacaaatca gatcagatg thctctaac atgacagtht	7140

-continued

---

tccatttctg gacatgacgt ctgtggttta agctttgtga aagaatgtgc tttgattcga	7200
agggctctta agaatttttt taatcgtcaa ccacttttaa acataaagaa ttcacacaac	7260
tactttcatg aattttttta tcccattgca aacattattc caagagtatc ccagtattag	7320
caatactgga atataggcac attaccattc atagtaagaa ttctggtggt tacacaacca	7380
aatttgatgc gatctgctca gtaatataat ttgccatttt tattagaat ttaatttctt	7440
catgtgatgt catgaaactg tacatactgc agtgtgaatt tttttgtttt gttttttaat	7500
cttttagtgt ttacttctg cagtgaattt gaataaatga gaaaaaatgc attgtc	7556

&lt;210&gt; SEQ ID NO 37

&lt;211&gt; LENGTH: 1516

&lt;212&gt; TYPE: DNA

&lt;213&gt; ORGANISM: Homo sapiens

&lt;400&gt; SEQUENCE: 37

tgccccacca ccgctgctcc tcagcaggcg cctcaccagc ctccacaccc cttgcgcccc	60
cagaaaacgcy cctggccctg agctgtcacc accgacactc tccaggctcc ggacacgatg	120
caggccatca agtgtgtggt ggtgggagat ggggccgtgg gcaagacctg ccttctcatc	180
agctacacca ccaacgcctt tcccggagag tacatcccca ccgtgttga caactattca	240
gccaatgtga tggtagacag caagccagt aacctggggc tgtgggacac tgctgggcag	300
gaggactacg accgtctccg gccgtctcc tatccacaga cggacgtctt cctcatctgc	360
ttctccctcg tcagcccage ctcttatgag aacgtccgcy ccaagtgtt cccagaagtg	420
cggcaccact gcccagcac acccatcctc ctggtgggca ccaagctgga cctgcgggac	480
gacaaggaca ccatcgagaa actgaaggag aagaagctgg ctcccatcac ctaccgcag	540
ggcctggcac tggccaagga gattgactcg gtgaaatacc tggagtgtc agctctcacc	600
cagagaggcc tgaaaaccgt gttcgacgag gccatccggg ccgtgctgtg cctcagccc	660
acgcggcage agaagcgcgc ctgcagctc ctctaggggt tgcaccccag cgtcccacc	720
tagatgggtc tgatcctcca ggatccccc ccaaagcctg atggcacccc ggctggccat	780
gctgtcccct ccctgtggcg tttcttagca gatggctgca gagcttcggt gatggtcttt	840
tctgtactgg aggcctcctg aggccaggaa cgtgcaaatt tgcaggtgct gcatcccag	900
cccctcatgc tctgtccttc ctgagggcca gaggggagcc ccaggaccca ttaagccacc	960
cccgtgttcc tgccgtcagt gccaaactgc gcatgtgaa gcatctacc gttcactcca	1020
gtcccacccc acgcctgact cccctctgga aactgcaggc cagatggttg ctgccacaac	1080
ttgtgtacct tcagggatgg ggctcttact ccctctgag gccagctgct ctaatatcga	1140
tggctctgct tgccagagag ttcctctacc cagcaaaaat gagtgtctca gaagtgtgct	1200
cctctggcct cagttctcct cttttggaac aacataaac aaatttaatt ttctacgcct	1260
ctggggatat ctgctcagcc aatggaaaat ctgggttcaa ccagcccctg ccatttctta	1320
agactttctg ctgcactcac aggatcctga gctgcactta cctgtgagag tcttcaaact	1380
tttaaacctt gccagtcagg acttttgcta ttgcaaatag aaaacccaac tcaacctgct	1440
taagcagaaa ataaatttat tgattcaaaa aaaaaaaaaa aaaaaaaaaa aaaaaaaaaa	1500
aaaaaaaaaa aaaaaa	1516

&lt;210&gt; SEQ ID NO 38

&lt;211&gt; LENGTH: 1641

&lt;212&gt; TYPE: DNA

&lt;213&gt; ORGANISM: Homo sapiens

-continued

&lt;400&gt; SEQUENCE: 38

```

ctccctgtgt tggaggagga tgtctgcagc agcattttaa ttctgggagg gcttggttgt    60
cagcagcagc agggaggagc agagcacagc atcgtcggga ccagactcgt ctcaggccag    120
ttgcagcctt ctcagccaaa cgccgaccaa ggaaaactca ctaccatgag aattgcagtg    180
at ttgctttt gcctcctagg catcacctgt gccataccag ttaaacaggc tgattctgga    240
agttctgagg aaaagcagct ttacaacaaa taccagatg ctgtggccac atggctaaac    300
cctgacccat ctcagaagca gaatctccta gcccacaga atgctgtgtc ctctgaagaa    360
accaatgact ttaacaaga gacccttcca agtaagtcca acgaaagcca tgaccacatg    420
gatgatatgg atgatgaaga tgatgatgac catgtggaca gccaggactc cattgactcg    480
aacgactctg atgatgtaga tgacactgat gattctcacc agtctgatga gtctcaccat    540
tctgatgaat ctgatgaact ggtcactgat tttcccacgg acctgccagc aaccgaagtt    600
ttcactccag ttgtcccac agtagacaca tatgatggcc gaggtgatag tgtggtttat    660
ggactgaggt caaaatctaa gaagtttcgc agacctgaca tccagtacc ctagtctaca    720
gacgaggaca tcacctcaca catggaaagc gaggagttga atggtgcata caaggccatc    780
cccgttgccc aggacctgaa cgcgcttctt gattgggaca gccgtgggaa ggacagttat    840
gaaacgagtc agctggatga ccagagtgtc gaaaccaca gccacaagca gtccagatta    900
tataagcggg aagccaatga tgagagcaat gagcattccg atgtgattga tagtcaggaa    960
ctttccaaag tcagccgtga attccacagc catgaatttc acagccatga agatagctg    1020
gttgtagacc ccaaaagtaa ggaagaagat aaacacctga aatttcgtat ttctcatgaa    1080
ttagatagtg catcttctga ggtcaattaa aaggagaaaa aatacaattt ctcactttgc    1140
at tttagtcaa aagaaaaaat gctttatagc aaaatgaaag agaacatgaa atgcttcttt    1200
ctcagtttat tggttgaatg tgtatctatt tgagtctgga aataactaat gtgtttgata    1260
attagtttag tttgtggctt catggaaact cctgtaaac taaaagcttc agggttatgt    1320
ctatgttcat tctatagaag aatgcaaac tatcactgta ttttaattt tgttattctc    1380
tcatgaatag aaatttatgt agaagcaaac aaaatacttt taccactta aaaagagaat    1440
ataacatttt atgtcactat aatcttttgt tttttaagtt agtgtatatt ttgttgatgat    1500
tatctttttg tgggtggaat aaatctttta tcttgaatgt aataagaatt tgggtggtgc    1560
aattgcttat ttgttttccc acggttgtcc agcaattaat aaaacataac cttttttact    1620
gcctaaaaaa aaaaaaaaaa a                                     1641

```

&lt;210&gt; SEQ ID NO 39

&lt;211&gt; LENGTH: 6463

&lt;212&gt; TYPE: DNA

&lt;213&gt; ORGANISM: Homo sapiens

&lt;400&gt; SEQUENCE: 39

```

ctctcttctgct cgctcgtctcc ctctctctcc tgctggctgc ctgttctagg aagccagcgc    60
ggagaggggg gggatgcaca gcacagggga gagagattgc gcatgttggc cagtcgtggt    120
ttaaagagta cagtcgctggg aggctgagag gggcgcatgc aacaacaact tttggaagga    180
tggaaagaaa gaggcgaaaa tactccatca gcagtgacaa ctctgacacc actgacagtc    240
atgagacatc tacatccgca tcaagatgct ccaaactgcc cagcagcacc aagtctgggct    300
ggccccgaca gaacgaaaag aagccctccg aggttttccg gacagacttg atcacagcca    360
tgaagatccc ggactcatac cagctcagcc cggatgacta ctacatctg gcagacccat    420

```

-continued

---

ggcgacagga atgggagaaa ggtgtgcagg tgcctgccgg ggcagaggcc atcccagagc	480
ccgtggtgag gatcctccca ccaactggaag gccccctgc ccaggcatcc cagagcagca	540
ccatgcttgg tgagggtcc cagcctgatt ggcaggggg cagccgctat gacttggacg	600
agattgatgc ctactggctg gagctcatca actcggagct taaggagatg gagaggccgg	660
agctggacga gctgacatta gagcgtgtgc tggaggagct ggagaccctg tgcaccaga	720
atatggccag ggccattgag acgcaggagg ggctgggcat cgagtacgac gaggatgttg	780
tctgcgacgt gtgtcgtct cctgaggcg aggatggcaa cgagatggtc ttctgtgaca	840
agtgaacgt ctgtgtgcat caggcatgct acgggatcct caagggtccc acgggcagct	900
ggctgtgcc gacgtgtgcc ctgggtgtcc agccaaagt cctgctctgc cccaagcgag	960
gaggagcctt gaagcccact agaagtggga ccaagtgggt gcatgtcagc tgtgccctat	1020
ggattcctga ggtcagcatc ggctgcccag agaagatgga gcccatcacc aagatctcgc	1080
atatcccagc cagccctggt gctctgtcct gcagcctctg caaggaatgc acaggcacct	1140
gcatccagtg ttccatgctt tcttgcgtca cagcgttcca tgtcacatgc gcctttgacc	1200
acggcctgga aatgctggact atattagcag acaacgatga ggtcaagttc aagtcattct	1260
gccaggagca cagtgcgggg ggcccacgta atgagccac atctgagccc acggaacca	1320
gccaggctgg cgaggacctg gaaaaggatga ccctgctcaa gcagcggctg cagcagctag	1380
aggaggactt ctacgagctg gtggagccgg ctgaggtggc tgagcggctg gacctggctg	1440
aggcactggt cgacttcate taccagtact ggaagctgaa gaggaaagcc aatgccaacc	1500
agccgctgct gacccccaa accgacgagg tggacaacct ggcccagcag gagcaggacg	1560
tctctaccg ccgcctgaag ctcttcaccc atctgctgca ggacctagag agggtttaga	1620
atctgtgcta catggtgaca aggcgcgaga gaacgaaaca ccctatctgc aaactccagg	1680
agcagatatt ccacctgcag atgaaactta ttgaacagga tctgtgtcga ggccctgtcca	1740
cctcattccc catcgatggc acctcttcca acagctggct ggcacagtcg gtgcagatca	1800
cagcagagaa catggccatg agcagtggtg cactgaacaa tgggcaccgc gaggacctg	1860
ctccagggct gctgtcagag gaactgctgc aggacgagga gacactgctc agcttcatgc	1920
gggacccctc gctgagacct ggtgacctg ctaggaaggc ccgaggccgc accgcctgc	1980
ctgccaagaa gaaaccacca ccaccaccac cgcaggacgg gcctggttca cggacgactc	2040
cagacaaagc ccccaagaag acctggggcc aggatgcagg cagtggcaag gggggtcaag	2100
ggccacctac caggaagcca ccacgtcgga catcttctca cttgccgtcc agccctgcag	2160
ccggggactg tcccatccta gccacccctg aaagccccc gccactggcc cctgagacct	2220
cgacagaggc agcctcagta gctgtgact cagatgtcca agtgcctggc cctgcagcaa	2280
gccctaagcc tttgggccgg ctccggccac cccgcgagag caaggtaacc cggagattgc	2340
cggtgtccag gcctgatgct gggatgggac caccttcagc tgtggctgag aggcccagg	2400
tcagcctgca ttttgacact gagactgatg gctacttctc tgatggggag atgagcgact	2460
cagatgtaga ggccgaggac ggtgggtgct agcggggtcc ccgggaggca ggggcagagg	2520
aggtggtccc catgggcgta ctggcctcct aactcaccac cttccctgct ccaggccctg	2580
ccctggtccc cccacaaggc ctcagcccag tcacaactgc catttccagt ctctgctgag	2640
tgtcccagac cctcgaggct gccactccgt cgtggtttta tttttaatat agagagagtt	2700
ttgaattcta cactgttgtc tttcctctgt gctggcctag gacattagga ttccctccac	2760
ggctccggcc gctaggacct tgccaggctc cgcgcacat ccctgcccctg cccacgtggt	2820

-continued

---

attgctgggc	tctggtctag	atgcaagcaa	ggtggacaag	agctcaggac	tccagcccac	2880
tgccactggg	tgacacagac	tgtegtttgg	gcattatttc	atggcagatg	ggccagtcca	2940
gggectacce	cgectgccc	ccagatccca	ctgggggtcca	tttggggggt	cctgctacac	3000
tccaccgatc	ccaaggaag	tataataaac	gatacccagc	cagagtctac	tcactgtcac	3060
aagcacaacg	agtttatatg	agaaagcact	gaggggggtgc	agagggcccg	ctagttccag	3120
gggaactgaa	agctgttctc	gatcagcccg	tatcatctga	ggcctgcctg	cccaccctgc	3180
caccctcccc	tcccttgctg	ctctgccctc	gccagtgcc	agcccagcgg	ctctgggaag	3240
gggttcccag	aatccctcct	gagctgtgcc	atttactcag	gggactccca	aacagccagc	3300
tgccagtgca	ggtggagggc	tgtaggggag	ggccagtgcc	cagacagggt	catggggctc	3360
agaccagccc	actgtagaga	atcactctga	ggctccaact	tccttccttc	cttcggggcc	3420
agtctcggcc	gaagtctggt	cacgctcaga	cagagctgac	cagaccagac	cgtttgctt	3480
ttcaagtttc	ctagtctcgc	tacaagatga	gcttcttcg	tggtttcctt	ttggaaactc	3540
ctcttccaa	caagcagtgg	gatcccgggg	cccagggcgg	gccgggtgtg	gccgctgggg	3600
ctgttgtaag	tcttgetgga	tgttccccctg	ttcctgagcc	ttaacccctc	gcacagccat	3660
ccccccccc	gtcctgccat	cccccccgc	cgctctgcct	tccccacccc	acccttaggt	3720
cccaggtagt	tgctctgaag	agtttcagta	gagtggcccc	agggtgatag	ctcagggaac	3780
aacaaaaaag	gaattccctg	aaaacatttt	ttttctttg	atgaattact	cctgggtcac	3840
ttccaccact	ggtaaagcca	gaacttctcc	aaaaagaacc	ttgcaaaaag	tccagtgaat	3900
cagtcaaatc	attctgtgga	tgccaagaa	tattttgacc	ataatacagc	acagcctgga	3960
cctgacaact	tgtcatttgg	actttttttt	aaatggagtt	ctttagcaac	aaagtataga	4020
aacatgttca	ttgcacacac	ccaaggagaa	gagctcaagc	gcttgaaga	ggatgctttg	4080
ctgctgctga	agtgtacctg	ggtgttagat	ttcagatcct	gggctgagcc	cactgtgagc	4140
tttctctaac	tgtgagactc	acagagggga	aagatactga	cggtgaaacc	agcatggaaa	4200
acgtctttac	catgtgggtc	cctcctcccc	aaatacataa	agcaataaag	caggatgggg	4260
aacagcttga	ccttcatcca	cccctaacte	caaaactatc	aaggtacgac	agtggcattg	4320
tcacagacac	tcaatttcat	gtgaatttta	gcaaaacagg	aaacaaagat	aatgactcag	4380
ttcagaggat	cggacaaatg	tgtctagtcc	gggtggactc	ggagggagtg	gggtgggctt	4440
caaggattct	gggctgtggg	atggcatgag	ctaccctgta	gagtttagtc	tgectgcccg	4500
ccttggtagt	agtgaccagt	cagtgtcagc	atcagtgtcc	caaccccagt	ctctgtttac	4560
tgcccttgaa	cagaacttct	tccttcccca	tgctttgggt	cacctcgggc	tgcaacctg	4620
tctgtgccag	attgcccggt	ctgaccctgc	aggaagcaaa	gaggtgagct	taaagaacaa	4680
ccaaactctg	ccaggggtcc	cagaaagccc	agggtccagc	agtctcagca	cttggcccct	4740
tgccccttca	caccatcctg	gggcaggggc	tgggcctccc	tggtggcagg	ggtgggtgga	4800
gaattagggg	gaggggtgcaa	cgagtctggc	cccttgcttc	gggctggctg	gtgttcttcc	4860
aagagcctct	gctcacattg	ttggcctctg	gattctggcc	cttcttcatt	ggtgttgcct	4920
ttggactgga	ctgttctgta	gcctgtgtcc	tgcaaacccc	agatgtctgt	taggctggct	4980
ggctgctgag	aggggagggg	ggtggccttt	catttggggg	gccctttcac	tcccagggca	5040
agccctggag	caatcttctt	caggcagctg	tctccacctc	caggatgtcc	agcaggctgc	5100
aaggagaag	atgccagcca	cccatcctcc	cccagttccc	agcctttccc	ctgttggtca	5160
cagccgcttc	tgtcttttcc	cggtctactg	tcccagtggt	agagggettt	gctgtccctg	5220

-continued

---

```

agactgaggc aggttccttt tccaggtcag aggtggaggt agatccttct ctaaccaca 5280
tctgcctcca cacacagctc ctccgcaggg aaggagaagc tgetctgtaa ctcatctgg 5340
ctatcgctcc cttctcact gacctgaccg cccaccacct cctccccct catcacatga 5400
caaaggataa tgtgcaagaa aagtattttt atgtatcata aatgtatttt gaaacaaatg 5460
agaagaagaa aggtagaagg gtttatttta ttaaatgagc ctgacttagt gacagtgtgt 5520
gagcatttgc aatgtaaggg cctcagcttc cttggagaag ccaccccagg ttccagaca 5580
tagatgttga attgtttgtg gggggtgtgc caggccactg ctctgtgtgc cgtatgcagg 5640
catgcctgtg tatakgtgt atgggcacac tgggactagc tgggacaatt cctagagatt 5700
caactgcccc attctaacca acattggcag cggtgaact tggcatttcc ttgtaactg 5760
ccagatgtgg ccaacctttg tccatatgca aaccactgaa aatgatctg gatttctata 5820
gcaaggccct tggggagggc actctcccat gcccttgccc tcgctggcca cattggccaa 5880
tgagccaggg ctggagtctg agacctttgg ttgttcttta aggcacctcc tgccactttc 5940
tccctcagag gcacaaacac tttgtgttcc acgtcagttt gaggggacgg tggggggatg 6000
atatgaatgt cacagaggga gacaccttct gtctttgttt caaagaaagt gatgtgccat 6060
ttgttaatat acaagagaaa tattgaaat atattgaaaa gagcaatttt aaattatttt 6120
tggcttatgt tgcaatattt atttcttgt attagaaaag attccttgt agagaaaaaa 6180
tgtatttttc attaacgcaa agacctattt ctcctttttg tacattgtcc atgtgcgcaa 6240
cccttaacga gcaatagaat gtatggtcac ctgggtgtgg ccagtgcccg ctgtgcctg 6300
catgattctg tgttgccgct gctgcatagt tcccagcccc atcctgtcct gctcactcat 6360
gggggcttcc agaccccgcc cccaccaggg cttgtgtcat agggagccct ttgcaactct 6420
cgtgtgttgg caaacgcagt taataagca gtgttttctg tgc 6463

```

&lt;210&gt; SEQ ID NO 40

&lt;211&gt; LENGTH: 2828

&lt;212&gt; TYPE: DNA

&lt;213&gt; ORGANISM: Homo sapiens

&lt;400&gt; SEQUENCE: 40

```

catagatgaa aatggcaagt tccctggctt tccttctgct caactttcat gtctccctcc 60
tcttgggtcca gctgctcact ccttgcctag ctgcttttc tgtgcttga ccctctgggc 120
ccatcctggc catggtgggt gaagacgctg atctgccctg tcacctgttc ccgaccatga 180
gtgcagagac catggagctg aagtgggtaa gttccagcct aaggcagggtg gtgaacgtgt 240
atgcagatgg aaaggaagtg gaagacagcc agagtgcacc gtatcgaggg agaactcga 300
ttctgctggga tggcatcact gcagggaagg ctgctctccg aatacacaac gtcacagcct 360
ctgacagtgg aaagtacttg tgttatttcc aagatggtga cttctatgaa aaagccctgg 420
tggagctgaa ggttgacga ctgggttcta atcttcacgt cgaagtgaag ggttatgagg 480
atggagggat ccatctggag tgcagggtcca ccgctggta ccccaaccc caaatacagt 540
ggagcaacgc caaggagag aacatcccag ctgtggaagc acctgtggtt gcagatggag 600
tgggcctata tgaagtga gcatctgtga tcatgagagg cggctccggg gaggggtgat 660
cctgcatcat cagaaattcc ctccctggcc tggaaaagac agccagcatt tccatcgag 720
accccttctt caggagcgcc cagccctgga tcgcagccct ggcagggacc ctgctatct 780
tgctgctgct tctcgccgga gccagttact tcttgggag acaacagaag gaaataactg 840
ctctgtccag tgagatgaa agtgagcaag agatgaaaga aatgggatat gctgcaacag 900

```



-continued

---

```

agcgggaaat aagcctaaga gagagcctcc aggaggaact caagaggaaa aaaatccagt 960
acttgactcg tggagaggag tcttcgctcg ataccaataa gtcagcctga tgctctaagt 1020
gaaaaatggc cctcttcaag cctggaaaaa tggctgaccc catggacacc tcctcaaact 1080
ctctgcagca gatgtaattc tgtatccaga catggcaaat gccatcctcc ttgtttctga 1140
ggaccagagg agtgtacagc gtgctgagga gccccatgac ctaccagaca accctgagag 1200
attgaaatgg cgttactgtg tgcttgctg tgaagcttc atgtcagaga gacactactg 1260
ggaggtggaa gtgggggaca gaaaagagtg gcatattggg gtatgtagta agaacgtgga 1320
gagggaaaaa gtttggtgca aatgacacc ggagaacgga tactggacta tgggcctgac 1380
tgatgggaat aagtatcggg ctctcactga gccagaacc aacctgaaac tcctgagcc 1440
tcctaggaat gtgggggaca tcctggacta tgagactgga catatctcgt tctacaatgc 1500
cacggatgga tctcatatct acacatttct gcacgcctct tcctctgagc ctctgtatcc 1560
tgtattcaga attttgacct tggagccac tgcctgacc gtttgccaa taccaaaagt 1620
agagagttcc cccgatcccg acctagtgc tgatcattcc ctggagatac cactgacccc 1680
aggcttagct aatgaaagtg gggagcctca ggctgaagta acatctctgc ttctccctgc 1740
ccagcctgga gctaagggtc tcaccctcca caacagccag tcagaacat aaagctacag 1800
gcacacactg aagcacttta ctgatattca ttcaattatt ccataggaca gttggttgag 1860
tttggtgcca ccttattggc ccctttatac agataaggaa actgggggtgt agaaaagtgt 1920
attgacttta caaagcagac agaatagtg aacaacagag ctgggatctg aacaacaatg 1980
actaacatta atggagaatt taaaacgttc tgagtgtctg gttatgagct ttgggtgggtg 2040
tcaactcctt aatcctcaca acaccctgtc aggtagtctc atttggcaag tatggaagca 2100
gaggcagggc aacattaagt agcttacata actcacacgg taatttgtgc agttgggaga 2160
tgttcagctt cagtccctgg ccaattgccc gttcttttcc agcctgattt tcctgcatg 2220
ggaagagccc acatgtagcc ctgaggttcc cttcccagga cagctccagg atcgagatca 2280
ctgtgagtgg ttgtggagtt aagaccccta tggactcctt cccagctgat tatcagagcc 2340
ttagaccagc cactccttgg attggctctg cagagtgtct tggttgagag aataacgttg 2400
cagttcccac agggcatgtg actttgaaag agactagagg ccacactcag ttaataatgg 2460
ggcacagatg tgttcccacc caacaaatgt gataagtgat cgtgcagcca gagccagcct 2520
tccttcagtc aaggtttcca ggcagagcaa ataccctaga gattctctgt aatattggta 2580
atttgatga aggaagctag aagaattaca gggatgtttt taatcccact atggactcag 2640
tctcctggaa aaggatctgt ccaactcctg tcattggtgg atgttaaacc catattcctt 2700
tcaactgctg cctgctaggg aaaaactgctc ctcatatca tcaactattat tgctcaccac 2760
tgtatcccct ctactgggca agtgettgct aagttctagt tgttcaataa atttgtaat 2820
aatgctga 2828

```

```

<210> SEQ ID NO 41
<211> LENGTH: 2698
<212> TYPE: DNA
<213> ORGANISM: Homo sapiens

<400> SEQUENCE: 41

```

```

gccgtccgtg ctgactgagg cgctgcagcc aggagccgcg gccggctgcc cagcgtcgc 60
cgctcccgcg cgtccgagc cgtccccgcg ccgacatgcg cttggccgcc gccgcgaacg 120
aggcgtacac ggccccttgg gcggtctcgg ggctgctggg ctgcaagcag tgcggcgggg 180

```

-continued

---

gcccgcacca	ggacgaggaa	cttggcatta	gaattcctcg	accactagga	cagggaccaa	240
gcagattcat	cccagaaaag	gagatcctcc	aagtggggag	tgaagacgca	cagatgcatg	300
ctttatttgc	agattctttt	gctgctttgg	gccgtttgga	taacattacg	ttagtgatgg	360
ttttccaccc	acaatattta	gaaagtttct	taaaaactca	gcactatcta	ctgcaaatgg	420
atgggcogtt	accctacat	tatcgctact	acattggaat	aatggctgcg	gcaagacatc	480
agtgtccta	cttagtgaac	ctgcatgtaa	atgatttctt	tcattgttgg	ggggacccca	540
agtggctcaa	tggtttagag	aatgctcctc	aaaaactaca	gaatttagga	gaacttaaca	600
aagtgttagc	ccatagacct	tggcttatta	ccaagaaca	cattgagggg	cttttaaag	660
ctgaagagca	cagctggctc	cttgccgaat	tggctacatg	agtagtttta	ctcacacact	720
atcattctct	tgccctatc	acattcgctt	gtggaatcag	tccagaaatt	cattgtgatg	780
gtggccacac	attcagacct	ccttctgtta	gcaactactg	catctgtgac	attacaatg	840
gcaatcacag	tgtggatgag	atgccggcca	actcagcaga	aatgtttctt	gtaagtgatt	900
ctttctttga	ggttgaagcc	ctcatggaaa	agatgaggca	gttacaggaa	tgtcgagatg	960
aagaagaggg	aagtcaggaa	gagatggctt	cacgttttga	aatagaaaaa	agagagagta	1020
tgtttgtctt	ctcttcagat	gatgaagaag	ttacaccagc	aagagctgta	tctcgtcatt	1080
ttgaggatac	tagttatggc	tataaagatt	tctctagaca	tgggatgcat	gttccaacat	1140
ttcgtgtcca	ggactattgc	tgggaagatc	atggttatc	tttggtaaat	cgctttatc	1200
cagatgtggg	acagttgatt	gatgaaaaat	ttcacattgc	ttacaactct	acttataata	1260
caatggcaat	gcacaaagat	gttgatacct	caatgcttag	acgggcaatt	tggaaactata	1320
ttcactgcat	gtttgaata	agatatgatg	attatgacta	tggtgaaatt	aaccagctat	1380
tggatcgtag	ctttaaagtt	tatatcaaaa	ctggtgtttg	cactcctgaa	aaggttacca	1440
aaagaatgta	tgatagcttc	tggaggcagt	tcaagcactc	tgagaagggt	catgttaatc	1500
tgtctcttat	agaagctagg	atgcaagcag	aactccttta	tgtctgaga	gccattacc	1560
gctatatgac	ctgatgcctt	tccttcatta	aagatgattc	tggatgatc	agcagatata	1620
gtctacaagg	gggaaggtag	taagccccag	gaccaatggt	agacaaaata	attcagaat	1680
ccattgtgce	atgattcctt	tagtttctgc	tattttctcg	tggaaaacca	ctgctggcac	1740
aagcagtgac	tgtttggcag	cttcaagttt	agagctgtga	agacaggtcg	ccattcacag	1800
tattttgctt	tttgacagta	caagatgctg	tgtactgtt	ttaatacagc	aaatagtaac	1860
tctccaaatc	ctgttgcttt	tatgttaaat	aagataacaa	gaattggagc	atgcaaagaa	1920
tgggacttgg	ataatgactt	aagctttata	tgtaaagaat	tttagaagat	cttgggtctg	1980
ctattcctgc	tggaggaatg	aatagatggc	tgttctagtt	aagctattag	taataaaagt	2040
gaacattgct	actatctgag	cctacataca	taacttgtgt	gatttcaaat	taaactgca	2100
ttatgtgtta	atcttcttgc	atctaaaaaa	gcatagaatt	cctactcaca	cagctcagca	2160
acaaccattt	tgatggtaac	agttaatttc	tttcattagt	ttttaaatt	cagggttctg	2220
gatattaaat	taaaatggca	ttcttaaaga	ttttcttcaa	aaagcaatcc	taaatgaaag	2280
tgtgtaaatt	ataagaagct	ggcgatcttt	tgatatgctg	tttcacagga	tcctgacact	2340
ggagggcagc	tgtcttgtgc	attacttgtg	tttcagcac	caaagttgtg	ggacatgttg	2400
ctgtagactg	ctgcgcagtc	ctgggtgcat	tcagtctctc	tgctctgccc	tgctcctgg	2460
tccccacttt	aaaggctgtg	cagctcctta	aataataaag	ctggaaaata	tttttagctg	2520
ggttatcaaa	tttgatttac	aaaaacgcta	actttgtttg	aaatgcaaac	aggtttgaaa	2580

-continued

---

atatgatta agtactttgt attctggaag cgtgaattgc ttttgaagtc tgcagatt 2640  
 actggtattt ttaaataaag aagaatTTTT ctccaatTTT aaaaaaaaa aaaaaaaa 2698

<210> SEQ ID NO 42  
 <211> LENGTH: 5215  
 <212> TYPE: DNA  
 <213> ORGANISM: Homo sapiens

<400> SEQUENCE: 42

cgagcgcggc gcccttgagc tgcacgcggc cgcaggTTTg cgagccgact tgcagccgg 60  
 ccaagaaaag gaagctccgt cccctcccgc tcaccgggt tccccacccc ttgtactcta 120  
 aactctgcag agggcgagcg gcgcggccac ggaggcgccg aggaggagcg agccgcggcc 180  
 gggcagcggc gtgccctcgg gggagagggc gccggagagg aggcggcggc gcggcggcga 240  
 gggcgcggcg cgcgatggca gctgcttagc ccggcggggc cggagcagcc ccgagctgtg 300  
 gctggccagg cgggtgcggct gggcggggga cgcgcgccgc gttgctgccc ggccccgaga 360  
 gatgagcacg gaggcggagc agggcatcac tttctctgtg ccacccttcg cccctcggg 420  
 cttctgcacc atcccagagg gcggcatctg caggaggggga ggagcggcgg cggtgggcga 480  
 gggcgaggag caccagctgc caccgccccc gccgggcagc ttctggaacg tggagagcgc 540  
 cgctgcccc tggatcgggt gtccggcggc cacctcctcg agcagtgcc aaccgaggccg 600  
 gggcagctct gttggcgggg gcagccgagc gaccacgggt gcatatgtga tcaacgaagc 660  
 gagccaaggg caactggtgg tggccgagag cgaggccctg cagagcttgc gggaggcgtg 720  
 cgagacagtg gcgcgccccc tggaaacct gcattttggg aaactcgact ttggagaaac 780  
 caccgtgctg gaccgctttt acaatgcaga tattgcggtg gtggagatga gcgatgcctt 840  
 ccggcagccc tccttgtttt accaccttgg ggtgagagaa agtttcagca tggccaacaa 900  
 catcatcctc tactgtgata ctaactcgga ctctctgcag tcaactgaag aaataattg 960  
 ccagaagaat actatgtgca ctgggaacta cacctttggt ccttacatga taactccaca 1020  
 taacaaagtc tactgtctgt acagcagctt catgaagggg ttgacagagc tcatgcaacc 1080  
 gaacttcgag ctgcttcttg gaccatctg cttacctctt gtggatcgtt ttattcaact 1140  
 tttgaaggtg gcacaagcaa gttctagcca gtacttccgg gaatctatac tcaatgacat 1200  
 caggaaagct cgtaatttat aactggttaa agaattgca gctgagttgg caagaattcg 1260  
 gcagcgagta gataatatcg aagtcttgac agcagatatt gtcataaatc tgttactttc 1320  
 ctacagagat atccaggact atgattctat tgtgaagctg gttagagact tagaaaaact 1380  
 gccaaccttt gatttggcct cccatcacca tgtgaagttt cattatgat ttgcactgaa 1440  
 taggagaaat ccccctggtg acagagcaaa agctcttgat attatgattc ccatggtgca 1500  
 aagcgaagga caagttgctt cagatatgta ttgcctagtt ggtcgaatct acaagatat 1560  
 gtttttggac tctaatttca cggacactga aagcagagac catggagctt cttggttcaa 1620  
 aaaggcattt gaatctgagc caacactaca gtcaggaatt aattatgctg tcctcctcct 1680  
 ggcagctgga caccagtttg aatcttcctt tgagctccgg aaagtggggg tgaagctaag 1740  
 tagtcttctt ggtaaaaagg gaaacttgga aaaactccag agctactggg aagttggatt 1800  
 ttttctgggg gccagcgtcc tagccaatga ccacatgaga gtcattcaag catctgaaaa 1860  
 gctttttaa ctgaagacac cagcatggta cctcaagtct attgtagaga caattttaat 1920  
 atataagcat tttgtgaaac tgaccacaga acagcctgtg gccaaagca aacttgtgga 1980  
 cttttgatg gatttctcgg tcgaggccac aaagacagat gttactgtgg ttaggtttcc 2040

-continued

---

agtattaata	ttagaaccaa	ccaaaatcta	tcaaccttct	tatttgtcta	tcaacaatga	2100
agttgaggaa	aagacaatct	ctatttggca	cgtgcttct	gatgacaaga	aaggtatata	2160
tgagtggaa	tttagtgcct	cttctgtcag	gggagtgagt	atttctaata	ttgaagaaag	2220
atgctgcttt	ctttatgtgc	ttcacaatc	tgatgatttc	caaatctatt	tctgtacaga	2280
acttcattgt	aaaaagtttt	ttgagatggt	gaacaccatt	accgaagaga	aggggagaag	2340
cacagaggaa	ggagactgtg	aaagtgactt	gctggagtat	gactatgaat	atgatgaaaa	2400
tggtgacaga	gtcgttttag	gaaaaggcac	ttatgggata	gtctacgcag	gtcgggactt	2460
gagcaaccaa	gtcagaattg	ctattaagga	aatcccagag	agagacagca	gatactctca	2520
gccctgcat	gaagaaatag	cattgcataa	acacctgaag	cacaaaaata	ttgtccagta	2580
tctggctct	ttcagtgaga	atggtttcat	taaaatcttc	atggagcagg	tcctggagg	2640
aagtctttct	gctctcttc	gttccaaatg	gggtccatta	aaagacaatg	agcaaaacaat	2700
tggtctttat	acaaagcaaa	tactggaag	attaaaatat	ctccatgaca	atcagatagt	2760
tcaccgggac	ataaagggtg	acaatgtgtt	gattaataacc	tacagtgggtg	ttctcaagat	2820
ctctgacttc	ggaacatcaa	agaggcttgc	tggcataaac	ccctgtactg	aaacttttac	2880
tggtaccctc	cagtatatgg	caccagaaat	aatagataaa	ggaccaagag	gctacggaaa	2940
agcagcagac	atctggtctc	tgggctgtac	aatcattgaa	atggccacag	gaaaaccccc	3000
attttatgaa	ctgggagaac	cacaagcagc	tatgttcaag	gtgggaatgt	ttaaagtcca	3060
ccctgagatc	ccagagtcca	tgtctgcaga	ggccaaggca	ttcatactga	aatgttttga	3120
accgatcct	gacaagagag	cctgtgctaa	cgacttgctt	gttgatgagt	ttttaaagt	3180
ttcaagcaaa	aagaaaaaga	cacaacctaa	gctttcagct	ctttcagctg	gatcaaatga	3240
atatctcagg	agtataatcct	tgccggatcc	tgtgctgggtg	gaggacacca	gcagcagcag	3300
tgagtacggc	tcagtttcac	ccgacacgga	gttgaaagtg	gacccttct	ctttcaaac	3360
aagagccaag	tcctgaggag	aaagagatgt	caagggaatt	cggacactct	ttttgggcat	3420
tcagatgag	aattttgaa	atcacagtgc	tcctccttcc	cctgaagaaa	aagattctgg	3480
attctctcatg	ctgaggaag	acagtgagag	gcgagctacc	cttcacagga	tcctgacgga	3540
agaccaagac	aaaattgtga	gaaacctaat	ggaatcttta	gctcaggggg	ctgaagaacc	3600
gaaactaaaa	tgggaacaca	tcacaacct	cattgcaagc	ctcagagaat	ttgtgagatc	3660
cactgaccga	aaaatcatag	ccaccacact	gtcaaagctg	aaactggagc	tggacttcga	3720
cagccatggc	attagccaag	tccaggtggt	actctttggt	tttcaagatg	ctgtcaataa	3780
agttcttcgg	aatcataaca	tcaagccgca	ctggatgttt	gccttagaca	gtatcattcg	3840
gaaggcggta	cagacagcca	ttaccatcct	ggttccagaa	ctaaggccac	atctcagcct	3900
tgcatctgag	agtgatactg	ctgatcaaga	agacttgat	gtagaagatg	accatgagga	3960
acagccttca	aatcaaaactg	tccgaagacc	tcaggctgtc	attgaagatg	ctgtggctac	4020
ctcaggcgtg	agcacgctca	gttctactgt	gtctcatgat	tcccagagtg	ctcaccggtc	4080
actgaatgta	cagcttgaa	ggatgaaaat	agaaaccaat	agattactgg	aagaattggt	4140
tcggaagag	aaagaattac	aagcactcct	tcactcgagct	attgaagaaa	aagaccaaga	4200
aattaaacac	ctgaagctta	agtcccaacc	catagaaatt	cctgaattgc	ctgtatttca	4260
tctaaattct	tctggcacia	atactgaaga	ttctgaactt	accgactggc	tgagagtga	4320
tgagctgat	gaagacacta	taagccggtt	ttggctgaa	gattatacac	tattggatgt	4380
tcttactat	gttacacgtg	atgacttaaa	atgcttgaga	ctaaggggag	ggatgctgtg	4440

-continued

---

cacactgtgg aaggctatca ttgactttcg aaacaaacag acttgactgt tgctcaatct	4500
aatcttcgat ggaaattcta aaaattaata cagagctgat cttcttgggg gtgggaaaat	4560
cgaagggaga ggagaaaggc gctgcacttt aaatccagta tttgtttact catgttaaaa	4620
aaaaaaaaa cagacaaaac aactgaaat ttcctaacta catctatttc tataattttt	4680
aaggactcct cataaggact cttaaaataa tctgaaacat tagaaccta atgttcagga	4740
agattttaat ctaagcattt ttatggaaat atttttaatg cagcagctat tgcacttcag	4800
ccaaatgttt atttcacaca aaacggatgt aacatttcat gtgatcgtgc accactggaa	4860
caaaacaaa atgtgacat aactgttttag gcttctgtgt gtttgaata tgctctaata	4920
atctgagtag aaatgcgtaa tttcaattac tgtataaagt ttatgttttt ttaagtgtgc	4980
agaatctgag agcaatgggt tttacttctc tgtgttaatt gtaaatatga ctctattttg	5040
taacttaagt ttctgacctg tctgacattt gtttgagtcg tttatgtact actgaactgt	5100
accagttgca catgcttgaa ctgtagtaat gttagcttgt tctaaagcta tccattgtgt	5160
catatttact ctaaaaatta aagagactct caacaaaaa aaaaaaaaaa aaaaa	5215

&lt;210&gt; SEQ ID NO 43

&lt;211&gt; LENGTH: 4655

&lt;212&gt; TYPE: DNA

&lt;213&gt; ORGANISM: Homo sapiens

&lt;400&gt; SEQUENCE: 43

tctgtgcacc ttgctgtggg cggcgaacgg cagccgcggc agcagctagg gggcttgtgc	60
acacagcgag ggagacttag ggactggcag acggacggac ggacggcgag gaccctacc	120
gagccccga gccatggcgg agagaaagca atccgggaag gcggcagagg acgaagaggt	180
ccctgctttt tttaaaaacc tgggctccgg cagccccaag ccccggcaga aattctgtgg	240
catgttctgc ccggtggaag ggtcctcgga gaacaagacc atcgaactcg actcgtgtc	300
gggtggccgg ggctcggggc aggtgtgtgc tcagcagcgg gacgtcggcc acttggggcc	360
ggaccgcgag ccgcccact cgcggcaggg ccggcgcgcc ggcggagagc catctgttga	420
atcgggcccgg aaggtggaga tccggagggc ctcgggcaaa gaagccctgc agaacatcaa	480
cgaccagagc gatcgtcttc tgatcaaaag aggtaaaatt gttaatgatg accagtcggt	540
ctatgcagac atatacatgg aagatggggt gatcaagcaa ataggagaaa atctgattgt	600
gccaggagga gtgaagacca tcgaggccca ctcccggatg gtgatccccg gaggaattga	660
cgccacact cgtttccaga tgcctgatca gggaaatgac tctgctgatg atttcttcca	720
aggaaccaag gcggccctgg ctgggggaac cactatgatc attgaccacg ttgttcctga	780
gcctgggaca agcctgctcg ctgccttga ccagtgaggg gaatgggccc acagcaagtc	840
ctgctgtgac tactctctgc atgtggacat cagcagtggt cataagggca tccaggagga	900
gatggaagcg cttgtgaagg atcacggggg aaattccttc ctcgtgtaca tggcttcaa	960
agatcgtctc cagctaacgg attgccagat ttatgaagta ctgagtgatg tccgggatat	1020
tggcgccata gcccaagtcc acgcagaaaa tggcgacatc attgcagagg agcagcagag	1080
gatcctggat ctgggcatca cgggccccga gggacatgtg ctgagccgac ctgaggaggt	1140
cgaggccgaa gccgtgaatc gtgccatcac catcgccaac cagaccaact gcccgctgta	1200
tatcaccaag gtgatgagca aaagctctgc tgaggtcadc gcccaggcac ggaagaaggg	1260
aactgtgggt tatggcgagc ccatactgc cagcttggga acggacggct cccattactg	1320
gagcaagaac tgggccaagg ctgctgcctt tgtcacctcc ccaccctga gccctgatcc	1380

-continued

---

aaccactcca gactttctca actccttgct gtcctgtgga gacctccagg tcacgggcag	1440
tgccattgc acgtttaaca ctgccagaa ggctgtagga aaggacaact tcaccctgat	1500
tccggagggc accaatggca ctgaggagcg gatgtccgtc atctgggaca aggctgtggt	1560
cactgggaag atggatgaga accagtttgt ggctgtgacc agcaccaatg cagccaaagt	1620
cttcaacctt taccoccgga aaggcgcgat tgctgtggga tccgatgccg acctggtcac	1680
ctgggacccc gacagcgta aaaccatctc tgccaagaca cacaacagct ctctcgagta	1740
caacatcttt gaaggcatgg agtgccgcgg ctccccactg gtggtcatca gccaggggaa	1800
gattgtcctg gaggacggca cctgcatgt caccgaaggc tctggacgct acattccccg	1860
gaagcccttc cctgattttg tttacaagcg tatcaaggca aggagcaggc tggctgagct	1920
gagagggggt cctcgtggcc tgtatgacgg acctgtgtgt gaagtgtctg tgacgccccaa	1980
gacagtcact ccagcctcct cggccaagac gtctcctgcc aagcagcagg cccacacctg	2040
ccggaacctg caccagtctg gattcagttt gtctggtgct cagattgatg acaacattcc	2100
ccgcgcacc acccagcgta tcgtggcgcc ccccggtggc cgtgccaaca tcaccagcct	2160
gggctagagc tcctgggctg tgccgtccac tggggactgg ggatgggaca cctgaggaca	2220
ttctgagact tctttcttcc ttcccttttt tttttttgtt tttttttta agagcctgtg	2280
atagttactg tggagcagcc agttcatggg gtcccccttg gggccccaca ccccgctctc	2340
caccaagagt tactgatttt gctcatccac ttccctacac atctatgggt atcacacca	2400
agactacca ccaagctcat acaggaacc acaccaaca cttagacatg cgaacaagca	2460
gccccagcg agggctcctc tcgccttcaa cctcctagtg tctgttagca tcttcctttt	2520
catgggggga gggaaagataa agtgaattgc ccagagctgc ctttttcttt tctttttaa	2580
aattttaaga agttttcttt gtggggctgg ggaggggccc gggtcaggga gagtcttttt	2640
ttttttttt ttaataact aaattggaac atttaattcc atattaatac aaggggtttg	2700
aactggacat cctaattgat caattacgtc atcaccagc tgattccggg tggttggcaa	2760
actcatcgtg tctgtcctga gaggctccac aatgccacc cgcacgccca tctgttagtc	2820
ttcagggta gctgtgata aaggggcagg cttgcgttat tggcctagat tttgctgcag	2880
attaaatcct ttgaggatc tcttctcttt taccattttt ctgctgtctc tcaactcttc	2940
ttctctctc tagcttttta attcatgaat attttcgtgt ctgtctctct ctctctctgt	3000
gtttcctcca gccctgtctc cggagacggg gttttcctcc cttgccccat tatcttttca	3060
cctcccaggt ctaccatttc atgggtgctg ttgggtccgc ctaaaggatt tgagcgtttg	3120
ccattgcaag catagtctg tgtcatcctg gtccatgtag gactggtgct aaccacctgc	3180
catcatgagg atgtgtgcta gagtgtggga ccctggccaa gtgcaggaat gggccatgcc	3240
gtctcaccca cagtatcaca cgtggaaccg cagacagggc ccagaagctt tagaggtag	3300
aggctgcaga accggagaga ttttcctctg tgcagtgtc tctggctaaa gtcacggta	3360
aacctaaaca ccgagcctca ttaacccaag tgaaccaacc aaagtacca gttcagaagt	3420
gctaagctaa taggagtctg acccgagggc ctgctgcttc ctggttaagt atcttttgag	3480
attctagaac acatgggagc tttttatfff cggggaaaaa ccgtatfff ttctgtcca	3540
attatttcta aagacacact acatagaag aggcctata aactcaaaaa gtcattggga	3600
aacttaaagt ctattctact ttgcaagagg agaaatgtgt tttatgaacg atagatcaca	3660
tcagaactcc tgtggggagg aaacctata aattaaacac atggccccct tagagaccac	3720
aggatgctc tgtctccatc cttccctctc cttttctgct accttcccc ctagctggct	3780

-continued

---

cctttggacc	taccctgtc	cttgctgact	tgtgttgcat	tgtattccaa	acgtgtttac	3840
aggttctctt	aagcaatggt	gtatttgcag	gcttttctga	ataccaaaac	tgctttttgt	3900
aaagcgtaaa	aacatcacaa	agtaggtcat	tccatcacca	cccttgtctc	tctacacatt	3960
ttgcctttgg	ggatctgggt	ggggttttgg	gttttttgg	gttgtgtttt	atttgttatt	4020
ttaaaggtaa	attgcacttt	taaaaaata	attggttgac	ttaatatt	tgctttttt	4080
ctcactgca	cttagaggaa	atttgaacaa	gttgaaaaa	aacaattttt	gtttcaattc	4140
taagaaacac	ttgcagctct	agtattcact	tgagtcttcc	tgttttctcc	gtaccgggtc	4200
atggtaattt	ttggtgtgtt	tgggtgtttt	cttaaaaaac	aagttaaaac	ctgacgattt	4260
ctgcaggctg	tgtaagcatg	tttacctggt	ggcttgcttt	gtgtgtctgt	taaataaatg	4320
tcatatgtaa	atgctaaaat	aaatcgacag	tgtctcagaa	ctgaataact	gcagtgactt	4380
gatgctctaa	aacagtgtag	gatttaagaa	tagatgggtt	ttaatcctgg	aaattgtgat	4440
tgtgacctat	gagtggagga	actttcagtt	ctaaagctga	taaagtgtgt	agccagaaga	4500
gtactttttt	ttttgtaacc	actgtcttga	tggcaaaaata	attatggtaa	aaaacaagtc	4560
tcgtgtttat	tattccttaa	gaactctgtg	ttatattacc	atggaacgcc	taataaagca	4620
aaatgtggtt	gtttcaggaa	aaaaaaaaaa	aaaaa			4655

&lt;210&gt; SEQ ID NO 44

&lt;211&gt; LENGTH: 4417

&lt;212&gt; TYPE: DNA

&lt;213&gt; ORGANISM: Homo sapiens

&lt;400&gt; SEQUENCE: 44

gctgtaaacac	tcaccgtgaa	ggtctgcagc	ttcactcccg	agccagcgag	accacgaacc	60
caccagaagg	aagaaactct	gaacacatct	gaacatcaga	agggacagac	tccagacgcg	120
ccaccactct	gctaacacca	gatagtggaa	agaaacctatg	tgctgaaatg	tttgacgaca	180
ctgatgggtt	gactctgcta	actggaatgg	cttattgtgc	aagaaagtac	acctggtcgg	240
gtcctggggc	tcactcttag	caccagcaaa	gatttctgaa	gacgtctttc	tagaaatgac	300
tggaaagtgt	caagaggcat	aagatacagc	atttcttctg	aggccctgaa	gaagatcaa	360
gtgggctttg	acattgcggg	ggtgagagcg	accctctctc	acctggagaa	ctgggaaatg	420
tggattctca	gggaccgcgc	tgttcacag	ctccaggctg	tgtgtctggc	cctggctctg	480
gggcgctgag	cgcatctgc	aatagcacac	tgcccggcc	acctgctgcc	gtgagccttt	540
gctgctgaag	cccctggggg	cgctctacc	tgatgaggat	gtgcaccccc	attagggggc	600
tgctcatggc	ccttgcagtg	atgtttggga	cagcgatggc	atgttgcacc	ataccccgga	660
tcacctggga	gcacagagag	gtgcacctgg	tgcatgttca	tgagccagac	atctacaact	720
actcagcctt	gctgctgagc	gaggacaagg	acaccttgta	cataggtgcc	cgggagggcg	780
tcttcgctgt	gaacgcactc	aacatctccg	agaagcagca	tgagggtgat	tggaaggtct	840
cagaagacaa	aaaagcaaaa	tgtgcagaaa	aggggaaatc	aaaacagaca	gagtgcctca	900
actacatccg	ggtgctgcag	ccactcagcg	ccacttcctt	ttacgtgtgt	gggaccaacg	960
cattccagcc	ggcctgtgac	cacctgaact	taacatcctt	taagtttctg	gggaaaaatg	1020
aagatggcaa	aggaagatgt	ccctttgacc	cagcacacag	ctacacatcc	gtcatggttg	1080
atgggaaact	ttattcgggg	acgtcgtata	attttttggg	aagtgaaccc	atcatctccc	1140
gaaattcttc	ccacagctct	ctgaggacag	aatatgcaat	cccttggtctg	aacgagccta	1200
gtttcgtggt	tgctgacgtg	atccgaaaaa	gcccagacag	ccccgacggc	gaggatgaca	1260

-continued

---

gggtctactt	cttcttcacg	gaggtgtctg	tggagtatga	gtttgtgttc	agggtgtgta	1320
tcccacggat	agcaagagtg	tgcaaggggg	accagggcgg	cctgaggacc	ttgcagaaga	1380
aatggacctc	cttctgaaa	gcccactca	tctgtcccg	gccagacagc	ggcttggctt	1440
tcaatgtgct	gcgggatgtc	ttcgtgctca	ggccccggg	cctgaagggtg	cctgtgttct	1500
atgcactctt	caccccacag	ctgaacaacg	tggggctgtc	ggcagtgtgc	gcctacaacc	1560
tgccacagc	cgaggaggtc	ttctcccacg	ggaagtacat	gcagagcacc	acagtggagc	1620
agtcccacac	caagtgggtg	cgctataatg	gcccgtacc	caagcccgcg	cctggagcgt	1680
gcatcgacag	cgaggcaccg	gccgccaact	acaccagctc	cttgaatttg	ccagacaaga	1740
cgctgcagtt	cgtaaagac	caccctttga	tggatgactc	ggtaaccca	atagacaaca	1800
ggcccagggt	aatcaagaaa	gatgtgaact	acaccagat	cgtggtggac	cggacccagg	1860
ccctggatgg	gactgtctat	gatgtcatgt	ttgtcagcac	agaccgggga	gctctgcaca	1920
aagccatcag	cctcgagcac	gctgttcaca	tcacgagga	gaccagctc	ttccaggact	1980
ttgagccagt	ccagaccctg	ctgctgtctt	caaagaaggg	caacaggttt	gtctatgctg	2040
gctctaacte	ggcgtgggtc	cagggcccgc	tggccttctg	tgggaagcac	ggcacctgcg	2100
aggactgtgt	gctggcgcgg	gaccctact	gcgcctggag	cccgccaca	gcgacctgcg	2160
tggctctgca	ccagaccgag	agccccagca	ggggtttgat	tcaggagatg	agcggcgatg	2220
cttctgtgtg	cccggcctcg	tctcetaagc	ccctccctcc	tcctggetcc	tcttccctgt	2280
cctgtctggg	ccatgtgggg	gacaggaggc	tttctctcc	ctggacccc	tggccagcct	2340
cgggtgcggg	gcccacagc	agctcgaggg	tctccttct	gcccccctc	ctgagtgacc	2400
aggcacagca	cgtgcacgcc	ctggggaact	tctacctctt	ctgccaggcc	acaggtcctg	2460
cagacattcg	ctttgtctgg	gagaagaatg	ggcgagctct	ggagacctgt	gtccctgtgc	2520
agacctatgc	actgcccgat	ggcagggccc	atgcactcag	ctggctgcag	gacgccatca	2580
gggaaagcgc	tgagtatcgc	tgctctgtcc	tctcctcagc	agggaacaag	acttcgaagg	2640
tgaggttgc	tgtgatgaga	cctgaagtga	cccaccagga	gaggtggacc	agagagctct	2700
ctgcctggag	ggctgtggct	ggggagcacg	accgatgat	gcagagctgg	aggaaggcgt	2760
gggaaagctg	tagcaaggac	accctgtagc	caccaggaag	gagtccctga	caccgacctc	2820
aacccaaca	agacctgct	gccactgacc	acagccacc	ccggagaagg	cctggtcccc	2880
cacaactgtg	aactgtcttg	cccaagcctg	ctctgaacac	agccattggg	ccaccacctg	2940
atgggcagag	gcgggacagt	ggagaagcct	ggaacccaag	tgggcctgtg	acaggaacta	3000
agacttaaaa	aattaggtgc	ttacctggga	cagtaagttc	tgtctggcac	aagcaggtaa	3060
ccaggatggc	taacaggcct	tgatagctgc	tcgtgaacta	aaacagcagg	gtgtgtgcag	3120
gttctctctc	tacggtcagg	cagcaggctc	tgaaggetga	tcctacaccg	tcccagtgac	3180
tccccttgac	agagtcccc	caccccctaa	tagccaacag	ggttagcatg	gccagcacag	3240
atcgctgctt	ttattgatgc	aaatcaagcc	tgctgcttct	cctccctgca	gacttagcca	3300
aggaaactcca	agatgcata	ctgggacaag	aaaagggtgag	actccacatg	gaaatgcctt	3360
gccctaaacc	ttgaatgact	gtgagatgcg	atctgggagt	gcactctgtca	agtctttgtg	3420
ttttcttcac	taacctcaga	atactgggct	ctattttatc	aagcgtgca	gtttatgcct	3480
ctgtcccgtc	aatgctcagc	ttctgcaaca	ggacacccaa	cttgatgcag	aaagccaaat	3540
aggtaatta	tgcaaatctc	ctggtgccat	attaaatttc	ttgacgatgg	aatgagtctc	3600
atgagtgttt	tgttctacct	gctttcaagt	ctctaattat	taaagctgta	tctctgaaga	3660



-continued

---

```

ctgtgtcact gtgtgtgtga acttgtccta aagctactca gcctttaatc ttacacacac 3720
gtctcttctt gtctgttgaa tgacagtttt catgtctatc ataaaaccaa agcctctgtt 3780
aaaagtcaag ccgcaccctt ctggatgatcc tagcaaatac tgagtgtctt cccagcagtg 3840
tgacaatgac ctgttttgca tccccctctt ctggagctgg acaaatcttc taccagcctt 3900
tgtgtgggat cagcatacat cgcctgctaa ttccttcagg atccatcaca acaggtgtcc 3960
tgaagatgct ggagacaccc tggttgtctc cacacgttcc ccctccgac cccaagtcga 4020
gaggcccagc tgectgtgag gtgtgtgctt gccatccag ccaaggatgc cagtcttgct 4080
cacggaacca tcacatactc ataacctgaa gtttctctgt aaaatatcca tcagctcact 4140
gtggttcttg ctttgggtgt ggcttcaacc actacaaact gatgagtga atgctatggg 4200
ctttaggctt atattcttgg tgctgttttc tgtctcttct cctgaagtct ggatttcaag 4260
cactttcaca cttacaacaaa taattacata cttgaagttt tcgtaatgtg gagtgttcta 4320
ctgggaaatg gagttatgag gatgaatttc tgagtcttcc tttgctctgc tggaaaaaat 4380
aaaaatagag ttgtacattg aaaaaaaaa aaaaaaa 4417

```

&lt;210&gt; SEQ ID NO 45

&lt;211&gt; LENGTH: 3108

&lt;212&gt; TYPE: DNA

&lt;213&gt; ORGANISM: Homo sapiens

&lt;400&gt; SEQUENCE: 45

```

gcctctggct cctcagggca ttcccggcgg ctccgggttt ggcaacgagg acgggggagt 60
gcgactgcgt ctcgggcagc atggccgaga agcggcacac acgggactcc gaagcccagc 120
ggctccccga ctccctcaag gacagcccca gtaagggcct tggaccttgc ggatggattt 180
tggtgccgct ctcaattcta ttcacogtta taactttccc aatctcaata tggatgtgca 240
taaaagattat aaaagagtat gaaagagcca tcactcttag attgggtcgc attttacaag 300
gaggagccaa aggacctggt ttgtttttta ttctgccatg cactgacagc ttcacaaaag 360
tggacatgag aactatttca tttgatattc ctccctcagga gatcctcaca aaggattcag 420
tgacaattag cgtggatggt gtggtctatt accgcgttca gaatgcaacc ctggctgtgg 480
caaatatcac caacgctgac tcagcaaccc gtcttttggc acaaaactact ctgagggaatg 540
ttctgggcac caagaatctt tctcagatcc tctctgacag agaagaaatt gcacacaaca 600
tgacgtctac tctggatgat gccactgatg cctggggaat aaagggtggag cgtgtggaaa 660
ttaaggatgt gaaactacct gtgcagctcc agagagctat ggctgcagaa gcagaagcgt 720
cccgcgaggc ccgcgcgaag gttattgcag ccgaaggaga aatgaatgca tccagggtctc 780
tgaaagaagc ctccatggtc atcactgaat ctccctgcagc ccttcagctc cgataacctgc 840
agacactgac caccattgct gctgagaaaa actcaacaat tgtcttcctt ctgccatag 900
atatgctgca agaatcata ggggcaaac acagccatct aggctagtgt agagatgagc 960
gctagccttc caagcatgaa gtcggggacc aaattagcct ttaactcata aagagagggt 1020
agggcttttc tttttccata tgtcaattgt ggtgttccca gaatgtatag cagttataaa 1080
aatagggtgaa agaattgtta gcttgtaaat actgagagat tggatgattta tataaggtaa 1140
tctgttagtc ttaaaatagt taaaagttag tatttttaga ttattatgta gtaggttaga 1200
tcccccttgt tttgacttcc actgactcat tctgaacccc ctaagcacc aggccagagg 1260
caagaacctg ggctgtaact gccacctgac accgctgact ggctaaatgc tttgcagaaa 1320
gtgatgacct tacaccacaa ccagcttctc caggctcatat gtgccttacc tccagagagt 1380

```

-continued

---

```

ctttttttt tttttctga gatggagttt cactcttggt gcccaggctg gaggcaata 1440
gcatgatctc ggctcactgc aacctocgcc tctgggttc aagagattct cctgcctcag 1500
cctcccagc agctgggatt acaggctcat gccaccatgc ccagctaatt tttgtattat 1560
tattattggt ttttagtaga gacgggggtt caccatgttg gccaggctag tcacgaactc 1620
ctaacctcag gtgatccacc cacctctgcc toccaaagtg ctgggattac aggcattgagc 1680
taccacacct ggtttgaga gtcttaatta aggaatttc cctaatgttc atttattttc 1740
taaatccaga ccgtgtttca gaataatcct tacttgagag tagccatttt cttgcctgta 1800
cttgcagaa ctagaggaaa tagccaagac taatgaaaaa gattactcta acccttaaaa 1860
gacttttaaa ttcactacta gagggtcat ttaaaaaata catccatgtt ttaacttatt 1920
tgagccttct ttatgagtaa atgattcctc cttgttctgt ctttcaaacc agctaaatat 1980
ttgtcacaaa agtgcttttt tctcactggt gcctattttc atatatacagg ttttaaatag 2040
tttaattttt ttaataaaat tttctctacg ttctatatgc aattgttata tatctatttg 2100
aatagctgaa ggactaaaat acttttttaa gagataactt caggaaacca ttatatttta 2160
ctatctgcat gctgttaact gtggtacact gtgaaatag ttgattacaa acccattcat 2220
tacatagtat aaggaattca cagtatatg actatatagt gtctaataat cttgggcaga 2280
tactgtcaaa cttacaatat ctatatagat gtaggtcttt ttaaatttac ctagtcatc 2340
ttctatcatg tatattgatg ctgaaagagg aactggctcag ctctctgga caacaaattc 2400
ttagtctata atattaggag acatcttctg ttttgcaaat gtctgtgaat ctgagcaacc 2460
tggcattctg cttactggcc agaaagctgg cgggtgacat ttgtaacatt tcctcttga 2520
gactctgagt tcacctagag aagtctaagc ataacagett tctttcccag cagagcctt 2580
tatagctctc tttagctcaa cactctgtc catccagcca atggatgtcc cttcccctgt 2640
acccaattt caagcttatt ttaggaagcc ttgaactacc atgtatcctg gctcctagct 2700
gagtttatta gaggtatgga gcagtgaac ttaactcaa gttgcactta cattttgaat 2760
ttaaaaatga tggttttatc tgttgtgtga agtggttcac ccttgaggac caggagcctc 2820
catatcctga ctgaaaaacct tttctgagac ttagagtaac agtgcttttg gttccttgag 2880
ttctcctgtc tccagatacc aaatgacctt gacttttctg ccttggtgaat tctgtatcca 2940
atcagctgaa attaaatcac ttgggagggg cgcataaga gagctctagg aacacagtgc 3000
cagtgcagaa gtttctccag gtggcctccc tttccaacaa tgtacataat aaagtgtatg 3060
cactttcact aataaaaaaa aaaaaaaaaa aaaaaaaaaa aaaaaaaa 3108

```

&lt;210&gt; SEQ ID NO 46

&lt;211&gt; LENGTH: 4090

&lt;212&gt; TYPE: DNA

&lt;213&gt; ORGANISM: Homo sapiens

&lt;400&gt; SEQUENCE: 46

```

gggcgctccc ggagatcag caaaagggtt cgccccgcc acagtgcctg gctccccccg 60
ggtatcaaaa gaaggatcgg ctccgcccc gggtccccg ggggagttga tagaagggtc 120
cttcccacc tttgcccctc cactcctgt gcctacgacc caggagcgtg tcagccaaag 180
catggagaat caagagaagg cgagtatcgc gggccacatg ttgcagctag tctgtatcgg 240
aggtggcatt tcaggactat ctgctgccc actcttgact gaatatggcg ttagtgtttt 300
ggttttagaa gctcgggaca ggttgaggg aagaacatat actataagga atgagcatgt 360
tgattacgta gatgttggtg gagcttatgt gggaccaacc caaacagaa tcttaacgctt 420

```

-continued

---

gtctaaggag	ctgggcatag	agacttacaa	agtgaatgtc	agtgagcgtc	tcgttcaata	480
tgtaagggg	aaaacatata	catttcgggg	cgctttcca	ccagtatgga	atcccattgc	540
atatttggat	tacaataatc	tgtggaggac	aatagataac	atggggaagg	agattccaac	600
tgatgcaccc	tgggaggctc	aacatgctga	caaatgggac	aaaatgacca	tgaagagct	660
cattgacaaa	atctgctgga	caaagactgc	taggcggtt	gcttatcttt	ttgtgaatat	720
caatgtgacc	tctgagcctc	acgaagtgtc	tgccctgtgg	ttcttgtggt	atgtgaagca	780
gtgcgggggc	accactcgga	tattctctgt	caccaatggt	ggccaggaac	ggaagtttgt	840
agggtgatct	ggtcaagtga	gcgaacggat	aatggacctc	ctcggagacc	aagtgaagct	900
gaaccatcct	gtcactcacg	ttgaccagtc	aagtgacaac	atcatcatag	agacgctgaa	960
ccatgaacat	tatgagtgca	aatacgtaat	taatgcgatc	cctccgacct	tgactgccaa	1020
gattcacttc	agaccagagc	ttccagcaga	gagaaaccag	ttaattcagc	ggcttccaat	1080
gggagctgtc	attaagtgca	tgatgtatta	caaggaggcc	ttctggaaga	agaaggatta	1140
ctgtggctgc	atgatcattg	aagatgaaga	tgctccaatt	tcaataacct	tgatgacac	1200
caagccagat	gggtcactgc	ctgccatcat	gggcttcatt	cttgcccga	aagctgatcg	1260
acttgctaag	ctacataaag	aaataaggaa	gaagaaaatc	tgtgagctct	atgocaaagt	1320
gctgggatcc	caagaagctt	tacatccagt	gcattatgaa	gagaagaact	ggtgtgagga	1380
gcagtactct	ggggctgct	acaaggccta	cttccctcct	gggatcatga	ctcaatatgg	1440
aagggtgatt	cgtaacccg	tgggcaggat	tttctttgog	ggcacagaga	ctgccacaaa	1500
gtggagcggc	tacatggaag	gggcagtga	ggctggagaa	cgagcagcta	gggaggtcct	1560
aaatggtctc	gggaaggtga	ccgagaaaaga	tatctgggta	caagaacctg	aatcaaagga	1620
cgttccagcg	gtagaaatca	cccacacctt	ctgggaaagg	aacctgcctc	ctgtttctgg	1680
cctgctgaag	atcattggat	ttccacatc	agtaactgcc	ctggggtttg	tgctgtacaa	1740
atacaagctc	ctgccacggt	cttgaagttc	tgttcttatg	ctctctgctc	actggttttc	1800
aataccacca	agaggaaaat	attgacaagt	ttaaaggctg	tgtcattggg	ccatgtttaa	1860
gtgtactgga	tttaactacc	ttggccttaa	ttccaatcat	tgttaaagta	aaaacaattc	1920
aaagaatcac	ctaattaatt	tcagtaagat	caagctccat	cttatttgtc	agtgtagatc	1980
aactcatggt	aattgataga	ataaagcctt	gtgatcactt	tctgaaattc	acaagttaa	2040
acgtgatgtg	ctcatcagaa	acaatttctg	tgtcctgttt	ttattccctt	caatgcaaaa	2100
tacatgatga	tttcagaaac	aaagcatttg	actttctgtc	tgtggaggtg	gagtaggtga	2160
aggcccagcc	tgtaactgtc	ctttttcttc	ccttaggcaa	tggtgaaactg	tcattacaga	2220
gcctagaggc	tcacagcctc	ctggaggaag	cagcctccac	tttggatcag	gaaatagtaa	2280
aggaaaagcag	tgttgggggt	agcggcatgc	agaccctcag	accagaatgg	ggacatcttg	2340
tggtctgctg	cctcaggaat	ctcctgacca	cttgtagtcc	ctccgacttc	tctagacatc	2400
tagtctcagt	gctagcttat	ttgtattttt	cctctttcac	ttcttatgga	ggagagtgtt	2460
taactgagtt	agaatgttga	aactgacttg	ctgtgactta	tgtgcagctt	tccagttgag	2520
cagaggaaaa	tagtggcagg	actgtcccc	aggaggactc	cctgcttagc	tctgtgggag	2580
accaactacg	actggcatct	tctcttcccc	ctggaaggca	gctagacacc	aatggatcct	2640
tgtcagttgt	aacattctat	ttcaacttca	ggaaagcagc	agttttcttt	taatttttcc	2700
tatgaccata	aaattagaca	tacctctcaa	cttacatatg	tcttcaacat	ggttacctct	2760
gcataaatat	tagcaaaagca	tgccaatttc	tcttaagtac	tgaataacat	atgataaatt	2820

-continued

tgactgttat ttgttgagac tatcaaacag aaaagaaatt agggctctaa tttccttaa	2880
gcaagctcac ttgcttagt tgtaagtt tataaaagac atgaaattga gtcattttat	2940
atatgaaaac taagtctct atcttaggag taatgtcggc ccacaagggt gccacctct	3000
tgttttcccc ttttaaaaac tcagattttt aaaagccctt tccaaagggt tcaactgtaa	3060
aatacttctt tttacaatgt atcaacatat ttttatttaa ggggaattaa caattgccag	3120
ggaaccagc caaccaagt ttattatc attaacctta tcataaatc aaacctagt	3180
tgctggacc tgggtgag acataaatc tccaaagtt tgctatcct aagagctgca	3240
ttttctact gctcttacc ttgcattta gctaatttag gagttttgag aatgtattg	3300
atacgtcca gtacataagg agttgccgca tattatatca gactgcttg agaaatctca	3360
tcctagtct attgcagttg tttctattag cttactgatt aactcagtcc tgacacacct	3420
ttgggaaat gctgattaa acttctaac tggcaacagt tggaacagta atcagtttg	3480
taacatattt aaagtctga atgttgaaga actcatgtga tttaccctt tcaactttt	3540
ggaaaacgat ttaatttatt ctaattagat taaccctatt aatctatgga ttgggtatca	3600
aaatgaatgc cagtcagat gtgcctagac acgaaattgg agctgaggac tctcacgata	3660
tgcaagtta tccaactgca agataccata agctttttct ctgaaccaga gaaatgaaag	3720
tcagtttaag aggctgatag atcttggccc tgtaaggca tccacttcac agttctgaag	3780
gctgagtcag cccactcca cagttaggcc aagaattaga ttttaaaact tcactgtct	3840
gtcccagta actgttaaat aaggcctcat cctccactga agagtatgga ttgaaggatt	3900
gtgaactatg tttagtgtga ttgtgaactt ggtgcctaat gttccatgct tgaagttgc	3960
cccagtgcta cacgttgag tatacctatg tgtgtgctt gccactgaag taagatttg	4020
cctgatggt actgttttgt ttgttaataa agtgcactgc caccaccaat gcaaaaaaa	4080
aaaaaaaaa	4090

What is claimed is:

1. A method of killing breast cancer cells comprising administering to a breast cancer patient an effective amount of a combination of a chemotherapeutic agent and mifepristone, wherein the breast cancer cells do not express estrogen receptor alpha at a level detectable by immunohistochemistry (IHC), wherein the breast cancer cells were previously administered a first chemotherapeutic more than two weeks prior to the combination of anti-cancer compounds.

2. The method of claim 1, wherein the breast cancer cells that were previously administered a first chemotherapeutic are chemo-resistant.

3. The method of claim 2, wherein the breast cancer cells are determined not to be chemo-sensitive or are determined to be chemo-resistant.

4. The method of claim 1, wherein the breast cancer cells are glucocorticoid receptor-positive (GR+).

5. The method of claim 1, further comprising determining whether the breast cancer cells do not express detectable levels of estrogen receptor alpha by IHC.

6. The method of claim 1, wherein the glucocorticoid receptor antagonist is administered prior to the chemotherapeutic.

7. The method of claim 1, wherein the glucocorticoid receptor antagonist is administered after the chemotherapeutic is administered.

8. The method of claim 1, wherein the glucocorticoid receptor antagonist is administered prior to and after administration of the chemotherapeutic.

9. The method of claim 1, wherein the glucocorticoid receptor antagonist has undetectable or a lower level of activity as a progesterone receptor antagonist.

10. The method of claim 9, wherein the glucocorticoid receptor antagonist does not have detectable progesterone receptor antagonist activity.

11. The method of claim 1, wherein the breast cancer is an unresectable breast cancer.

12. The method of claim 1, wherein the breast cancer cells are PR- and HER2-.

13. A method of treating chemotherapy-insensitive breast cancer cells comprising administering to a breast cancer patient an effective amount of a glucocorticoid receptor antagonist followed by chemotherapy, wherein the glucocorticoid receptor antagonist is mifepristone, and wherein the breast cancer cells do not express estrogen receptor alpha at a level detectable by immunohistochemistry (IHC).

14. The method of claim 13, wherein the glucocorticoid receptor antagonist is not specific for progesterone receptor.

15. The method of claim 13, wherein the patient was previously treated with chemotherapy.

16. The method of claim 13, wherein the breast cancer cells are PR- and HER2-.

17. A method of treating breast cancer cells comprising administering to a breast cancer patient an effective amount of a glucocorticoid receptor antagonist followed by at least one apoptosis-inducing agent, wherein the glucocorticoid receptor antagonist is mifepristone, and wherein the breast cancer

cells do not express estrogen receptor alpha at a level detectable by immunohistochemistry (IHC) and are determined to be resistant to apoptosis.

**18.** The method of claim **17**, wherein at least one apoptosis inducing agent is radiation, a chemotherapeutic, or an immunotherapy. 5

**19.** The method of claim **17**, wherein the breast cancer cells are PR- and HER2-.

**20.** A method for treating breast cancer in a patient comprising: 10

- a) administering radiation or at least a first chemotherapeutic to the patient;
- b) subsequently administering an effective amount of a glucocorticoid receptor antagonist to the patient;
- c) administering radiation again or at least a second chemotherapeutic to the patient after the glucocorticoid receptor antagonist is administered to the patient, wherein the glucocorticoid receptor antagonist is mifepristone, and wherein breast cancer cells do not express estrogen receptor alpha at a level detectable by immunohistochemistry (IHC). 15 20

**21.** The method of claim **20**, wherein the breast cancer cells are PR- and HER2-.

\* \* \* \* \*